

Clarinete 1^o

Vals

In Lauscherger Nacht.

Modto
Introd on

Tempo Gavotte

Solo

rit.

Andate

Tempo de Valz

rit.

(Credo)

Coda $\frac{3}{4}$ *p*

V. S.

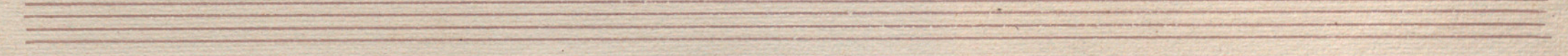

- rit.* (ritardando) above the second staff.
- Bitar* (Bitar) above the fifth staff.
- pp* (pianissimo) at the beginning of the tenth staff.

Clarinete 2º

Waltz

In Lauschiger Nacht.

En Sibol *Mod to*
Introduction

p *Bempe Gavota*

3 Andte

Allegro

p *ff* *3 Bempe de Valz*

Valⁿ f^o (sib) rit: ~~♩~~

hasta Fin y n 2: V. S.

Sigue Kar. re. m So

no 2^o (50)

No 3^o (50)

Coda $\frac{3}{4}$ *(Solo)*

Two empty musical staves at the bottom of the page.

Wronba 1^o

Waltz

In Lauscher Nacht.

Introd^{on} *Modto*

Tempo di Gavotta

Tempo de Valse

In Fa
Valz N^o 1^o $\frac{3}{4}$ rit: 

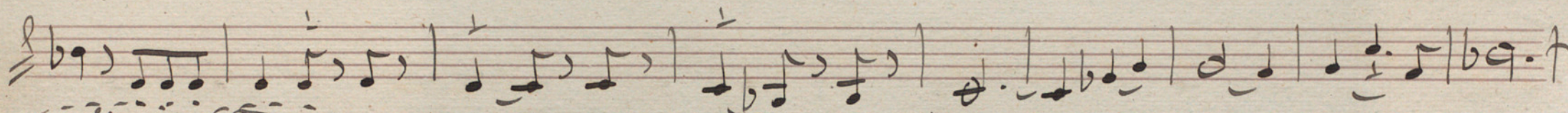

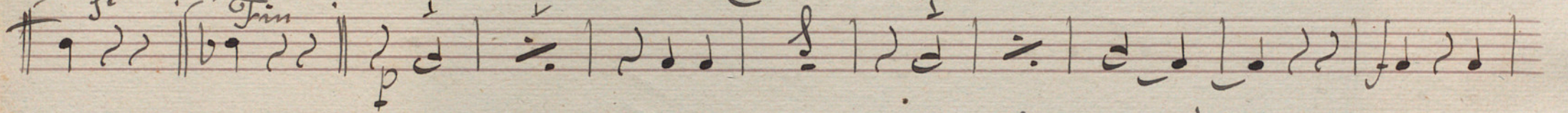
Fin

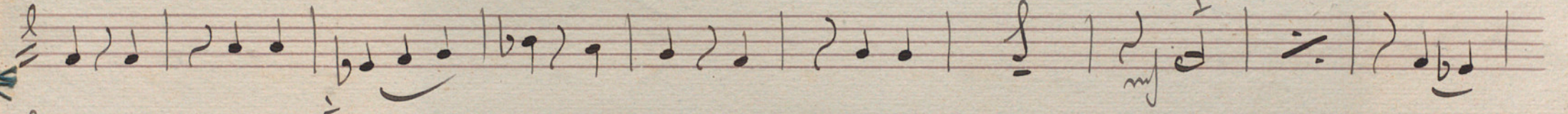

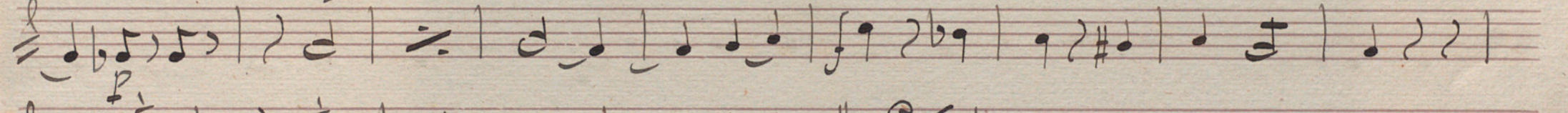

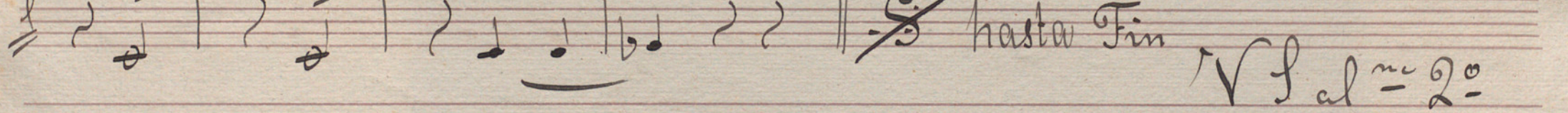
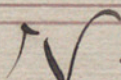

hasta Fin  *Vl al me 2^o*

No. 2

No. 3

V. S.

Erumba 2^o

In Lauscher Nacht.

Two sets of empty musical staves, each consisting of five lines, located at the bottom of the page.

Coda $\text{b} \frac{3}{4}$

Four empty musical staves, each consisting of five horizontal lines, arranged vertically. They are currently blank and contain no musical notation.

Trombon. 1^o

Vals

In Lauschiger Nacht.

Ma

Vs la Coda.

in

Coda

Two sets of empty musical staves, each consisting of five lines, located at the bottom of the page.

Trombon 2^o

No 118.

Vals

In Lausiger Nacht.

And.to
Introd on

Bempo di Gavata

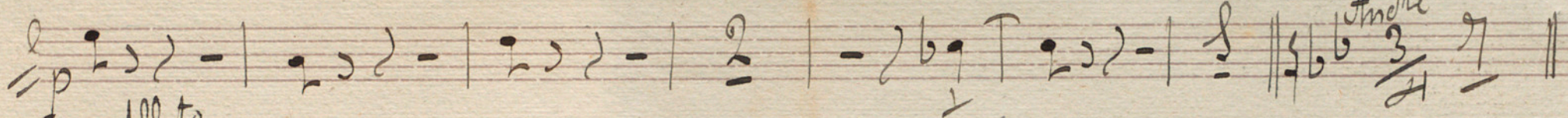
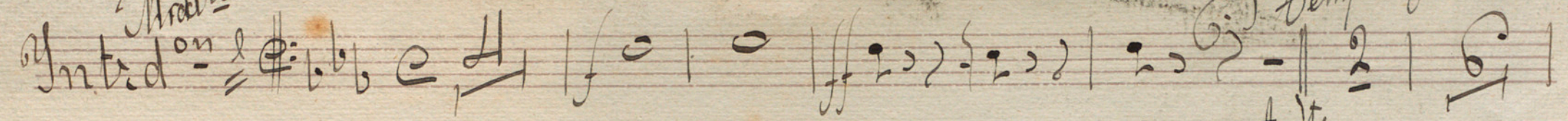

And.te

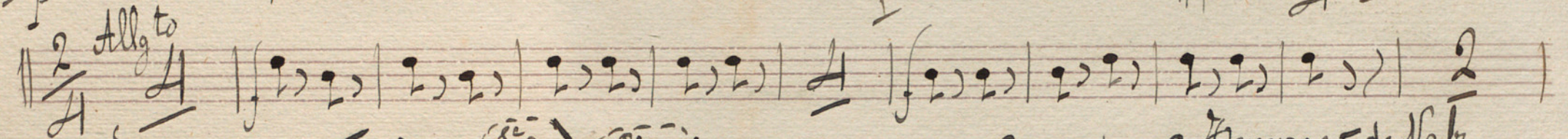

Allg.to

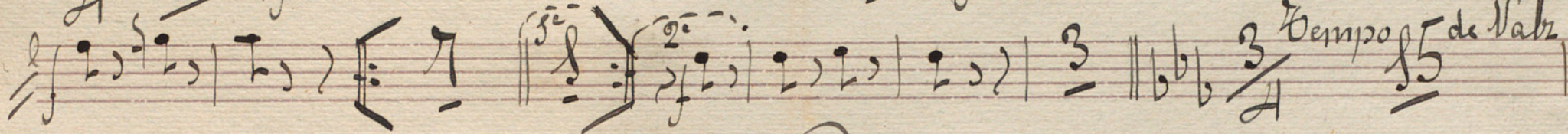

Bempo di Valz

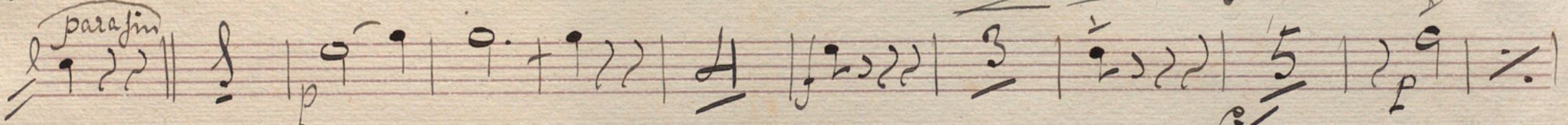
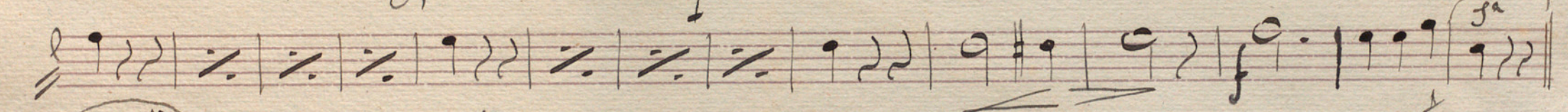
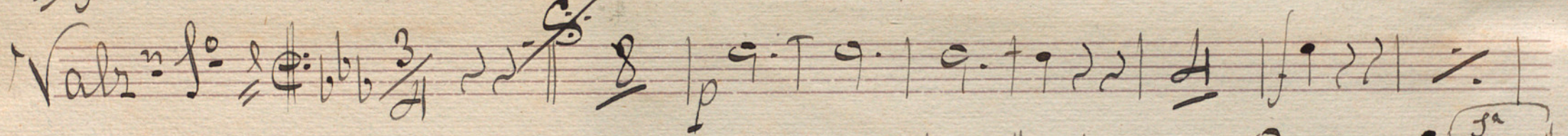
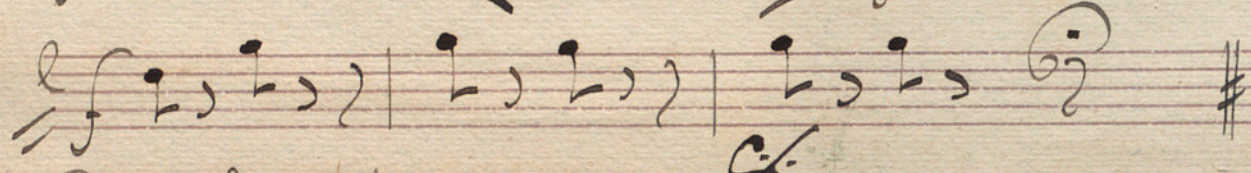

para fin

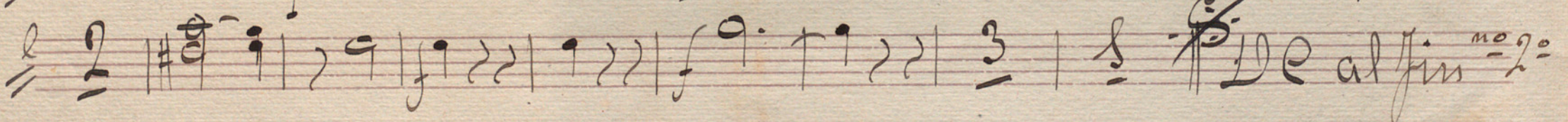

al fin no 2o

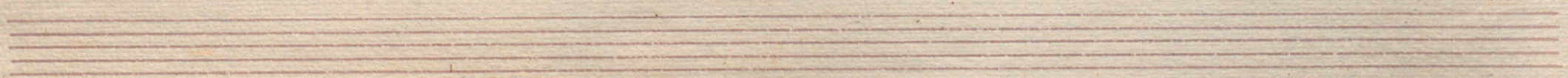

DE V. Coda.

Coda

Four empty musical staves at the bottom of the page, consisting of four sets of five-line staves.