

1^{rs} VIOLONS

N^o 2. 

N^o 3. 

N^o 4.

f *mf* *cresc.* *mf* *ff* *1^a* *2^a* *1^a* *FIN*

CODA

Clarinettes

f *p*

1^{rs} V^{us}

a tempo

div. rit. *cresc.* *1^a* *2^a* *f* *rit.* *p*

1^{rs} VIOLONS

UNIS.

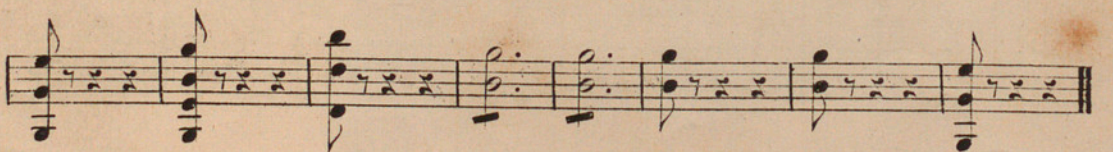
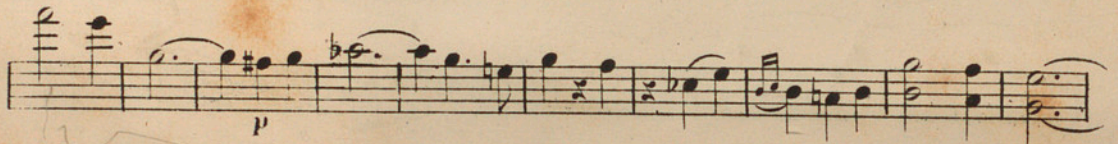
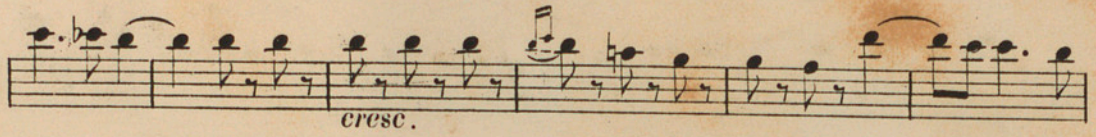

PAR L'AUTOGRAPHIE DE LA
COPIE SERA RIGOREUSE-
MENT POURSUIVIE.

NID D'AMOUR

1

VALSE

E. WALDTEUFEL

2^d. VIOLONS

All^{to} mod^{to} tempo di minuetto

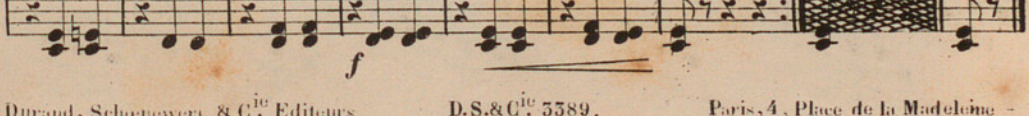
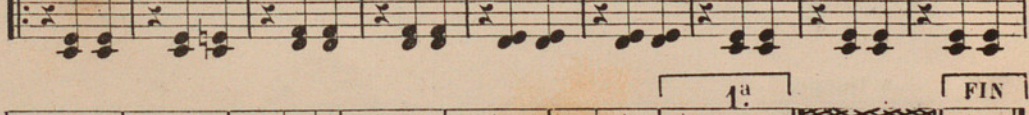
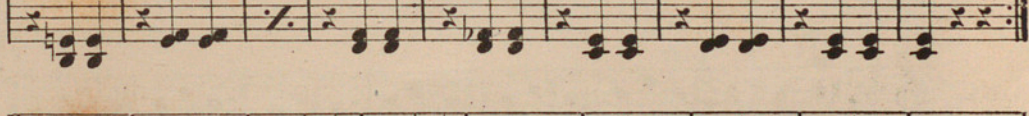
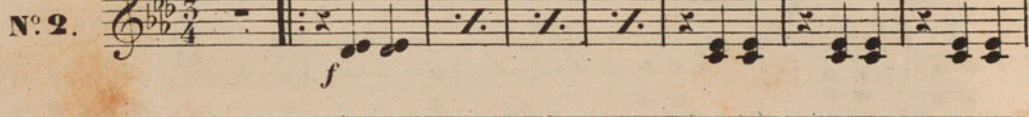
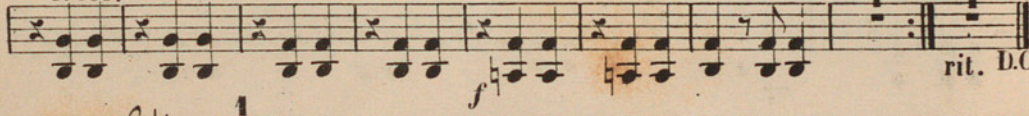
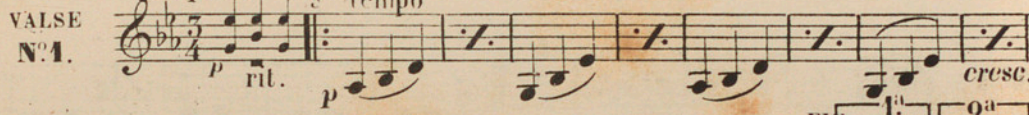
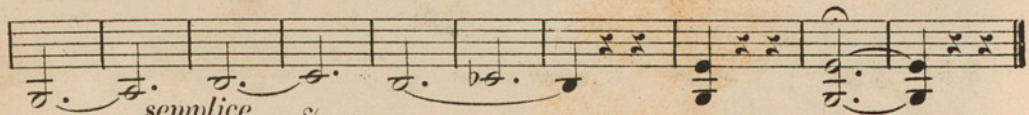
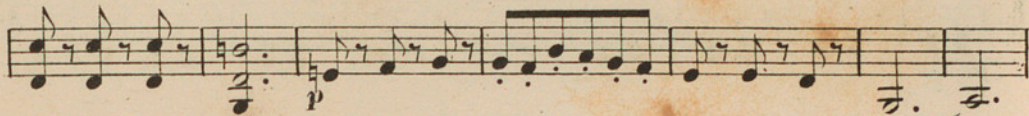
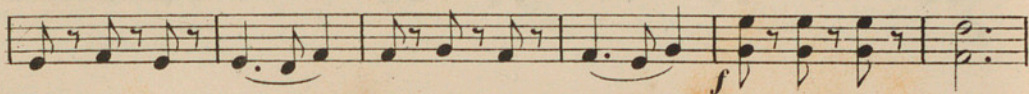
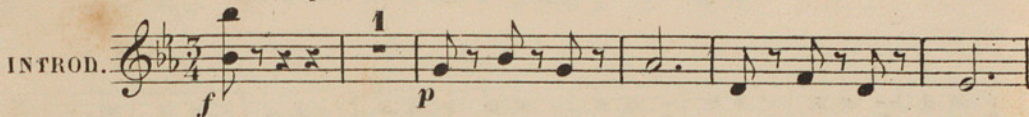

2^{ds} VIOLONS

N^o 3.

N^o 4.

CODA.

2^{ds} VIOLONS

1^a 2^a

cresc.

NID D'AMOUR

TOUTE REPRODUCTION
PAR L'AUTOGRAPHIE OU LA
COPIE SERA RIGOREUSE-
MENT POURSUIVIE.

VALSE

E. WALDTEUFEL

All^{to} mod^{to} tempo di minuetto

INTROD

Cors Altos

f *p* *p* *f* *p*

VALSE N° 1

1 $\frac{3}{4}$ a tempo

rit. *p* *cresc.*

FIN 1^a 2^a

f *cresc.* *f* rit. D.C.

N° 2.

1

f *p* *f* FIN

N° 3.

p *f* *p* *p*

TOUTE REPRODUCTION
PAR L'AUTOGRAPHIE OU LA
COPIE SERA RIGOREUSE-
MENT POURSUIVIE.

NID D'AMOUR

1

VALESE

E. WALDTEUFEL

VIOLONCELLES & C-BASSES

All^{to} mod^{to} tempo di minuetto

INTROD.

f 1 *p* pizz.

arco *f* pizz. *p*

arco *f* *p*

VALESE N° 1.

semplice 1 *a tempo* § Unis.

rit. *p* pizz.

arco *f* FIN 1^a 2^a rit.

pizz. *p*

arco *cresc.* *f* *p* 1^a 2^a rit. §

VIOLONCELLES et C-BASSES

N^o 2.

N^o 5.

N° 4. *Unis.*
f *mf* *ff*
 1. FIN

CODA
rit. *tempo* *pizz.*
f *p*
rit. *pizz.*

Unis.
arco *1.* *2.* *pizz.*
rit. *p*
arco *cresc.* *f*

Unis.
p *ff*

FLÛTES

Nº 2.

Nº 3.

FLUTES

N° 4.

CODA

FLUTES

HAUTBOIS

dolcissimo

N° 3.

N° 4.

CODA

HAUTBOIS

TOUTE REPRODUCTION
PAR L'AUTOGRAPHIE OU LA
COPIE SERA RIGOREUSEMENT
POURSUIVIE.

NID D'AMOUR

1

VALESE.

CLARINETTES *en Si b*

E. WALDTEUFEL

All^{to} mod^{to} tempo di minuetto

INTROD.

Solo

VALESE N° I.

semplice *a tempo*

D.C.

N^o 2.

dolcissimo

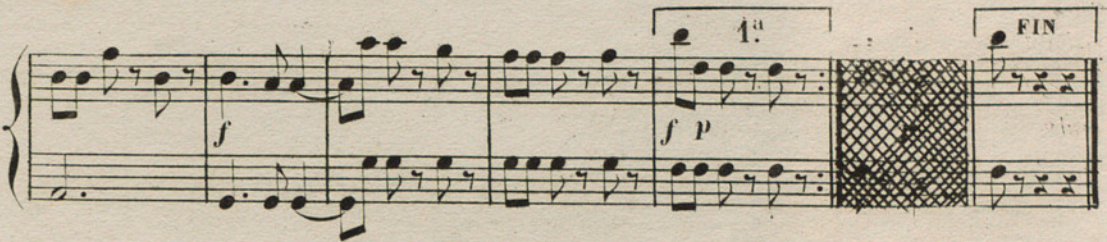
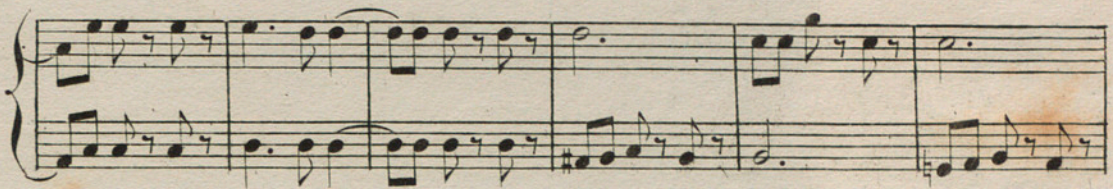
N^o 3.

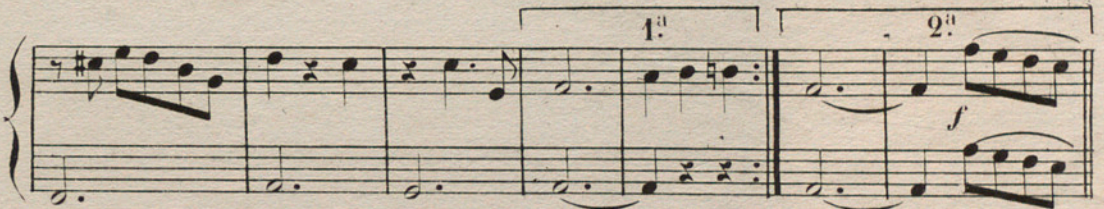

N^o 4.

à 2

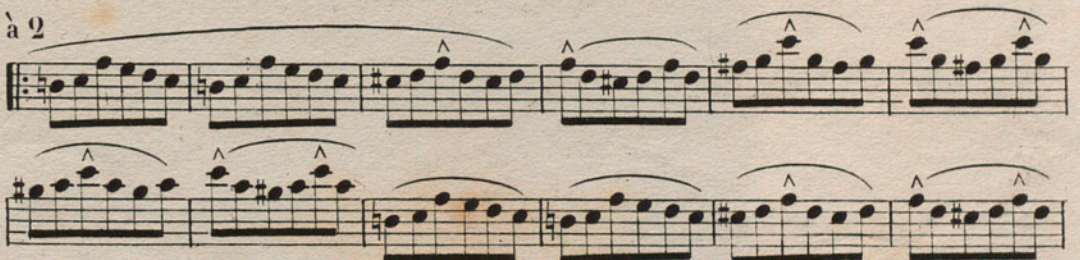

CLARINETTES en SI \flat

CODA

Solo *f* Solo *p*

rit *a tempo* *crese.*

ff *p rit.* 1^a 2^a 1

p *mf*

p *f*

1^a 2^a *p* *f*

CLARINETTES en SI b

TOUTE REPRODUCTION
PAR L'AUTOGRAPHIE OU LA
COPIE SERA RIGOREUSE-
MENT POURSUIVIE.

NID D'AMOUR

VALSE

E. WALDTEUFEL

All^{to} mod^{to} tempo di minuetto

INTROD.

VALSE N° 1.

semplice 1/2 a tempo *cresc.*

N° 2.

N° 3.

dolcissimo

2. 3. 4. 1. FIN

Nº 4. *f* *mf*

cresc.

f

1. FIN

CODA 7 a tempo *f* rit. *p*

cresc. *ff* rit. 1. 2.

ff *p*

f *p* *f*

p

f

TOUTE REPRODUCTION
PAR L'AUTOGRAPHIE OU LA
COPIE SERA RIGOREUSE-
MENT POURSUIVIE.

VALSE

MONTAGNA DI COBLENZ
NID D'AMOUR
2^a COBS a Pistons en FA

E. WALDTEUFEL

All^{to} mod^{to} tempo di minueto

INTROD

Soli *dim.* **4**

VALSE N°1.

semplice **1** *a tempo*

rit. *p*

cresc. **FIN** *1^a* *rit.*

2^a *a tempo*

f *1^a* *2^a* *rit. D.C.*

N°2.

f

1^a *FIN*

N°3.

dolcissimo *f*

p *1^a* *2^a*

1^a FIN

f

N^o 4. *f*

1 1 2 3 4 5 6

7 1

ff

1^a FIN

CODA *f* 6 1 a tempo rit. *p*

cresc.

1^a 2^a rit.

f 1 *p*

f

p *f*

p

f

TOUTE REPRODUCTION
PAR L'AUTOGRAPHIE OU LA
COPIE SERA RIGOREUSE-
MENT POURSUIVIE.

NID D'AMOUR

VALSE

E. WALDTEUFEL

3^e et 4^e C^{OR}S à Pistons en FA

All^{to} mod^{to} tempo di minuetto

Soli

dim.

INTROD.

VALSE
N^o 1.

semplice

a tempo

2^e Piston

Cors cresc.

N^o 2.

N^o 3.

TOUTE REPRODUCTION
PAR L'AUTOGRAPHIE OU LA
COPIE SERA RIGOREUSE-
MENT POURSUIVIE.

NID D'AMOUR

VALSE

E. WALDTEUFEL

1^{er} et 2^e PISTONS en SI \flat

All^{to} mod^{to} tempo di minuetto

INTROD

Cor Solo Piston

f *pp*

VALSE N^o 1.

1^{er} Clar. a tempo obligé

rit. 2^e Clar. *p dolce*

1^a 2^a

p rit. 1 5

1^a 2^a

f 1 1 rit. *p* D.C.

N^o 2.

N^o 3.

1^{re} et 2^e PISTONS en SI b

1^{re} FIN

N^o 4. Clar.

Piston

1^{re} Clar. 2^e

1^{re} FIN

CODA

1^{re} Clar. p obligé

2^e Clar. rit. p dolce

6

1^{re} 2^e

1

TOUTE REPRODUCTION
PAR L'AUTOGRAPHIE OU LA
COPIE SERA RIGOREUSE-
MENT POURSUIVIE.

NID D'AMOUR

VALESE

E. WALDTEUFEL

1^{re} et 2^e TROMBONES

All^{to} mod^{to} tempo di minuetto

INTROD

VALESE N° 1.

semplice a tempo

N° 2.

7^e Tromb.

1^{er} et 2^e Tromb.

N° 3.

N° 4.

la 2^e fois

obligé

p *f* *pp* *ff*

1. 2. FIN *ff*

CODA *f* rit. *a tempo*

6 1 1 2 3 4 5 6 7

cresc. *sf* *f*

1. 2.

f

8 1 7

mf *pp* *f*

pp *pp* *ff*

6 2 1

pp *ff*

pp *ff*

pp *ff*

pp *ff*

TOUTE REPRODUCTION
PAR L'AUTHORISÉ OU LA
COPIE SERA RIGOREUSE-
MENT POURSUIVIE.

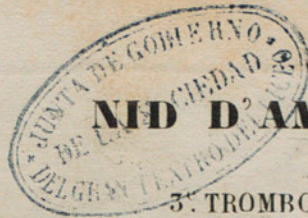

VALSE

E. WALDTEUFEL

3^e. TROMBONE

All^{to} mod^{to} tempo di minuetto

INTROD

Cors *pp* Basson *pp* Tromb. *f*

VALSE N^o 1.

semplice a tempo

rit. *p*

crese. *f* rit. FIN 1^a 2^a

N^o 2.

f *p* *pp*

Solo la 2^e fois

pp *f* rit. D.C.

N^o 3.

Cors *pp* Tromb. *sf*

1 2 1 2

f *p*

FIN

N° 4. *ff* *p* la 2^e fois 1 5

obligé *f* *pp* *ff* 1

1^a FIN

CODA *f* *rit.* *p* 6 1 a tempo

cresc. *f*

1^a 2^a *rit.* *p*

Basson *f*

Tromb. *mf* *p* *mf* *p* *pp*

6 2 *f* *pp* *pp*

ff

ff

ff

ff

TOUTE REPRODUCTION
PAR L'AUTOGRAPHIE OU LA
COPIE FERA RIGOREUSE-
MENT POURSUIVIE.

NID D'AMOUR

VALSE

E. WALDTEUFEL

All^{to} mod^{to} tempo di minuetto

INTROD.

VALSE N° 1. *semplice* *a tempo*

N° 2.

N° 3.

5. *f* 1.^a FIN

Nº 4. *f* 1. *p*

p

ff

1.^a FIN

CODA *f* 6 1 a tempo rit. *p*

1. *f* rit. 1.^a 2.^a

8 1 1 7

mf *p* *mf* *p* *pp* *f*

6 1 *pp* *p* *ff*

TOUTE REPRODUCTION
PAR L'AUTOGRAPHIE OU LA
COPIE SERA RIGOREUSE-
MENT POURSUIVIE.

NID D'AMOUR

VALSE

E. WALDTEUFEL

BATTERIE

All^{to} mod^{to} tempo di minuetto

10 G^{8^{ve}} Caisse et Cymbales

INTROD. *f* 10 13 1

1 a tempo Tambour

VALSE N° 1. rit. 11 G^{8^{ve}} Caisse et Cymbales

1^a 0^a Triangle *p* Tambour

Triangle *cresc.* Tambour *f* 1^a 0^a rit. D.C.

N° 2. 1 9 4 4 *ppp* Cymb. Solo

1 5 *f* G.C. et Cymb. Triangle

N° 3. 1 2 7 1^a 0^a

Tambour *f* *pp* 1 1 *pp*

1 1 1^a FIN

Nº 4. *f* *f* 1 10 5

CODA *f* 6 1 11 a tempo rit.

1^a 1^a Triangle Tambour

Triangle Tambour *cresc.* 5 1

Triangle 1 2 9 15 Tambour *f* Cymb. *f* G.C. et Cymb.

TOUTE REPRODUCTION
PAR L'AUTOGRAPHIE OU LA
COPIE SERA RIGOREUSE-
MENT POURSUIVIE.

NID D'AMOUR

VALSE

E. WALDTEUFEL

TRIANGLE et TIMBALES en MI \flat -SI \flat

All^{to} mod^{to} tempo di minuetto

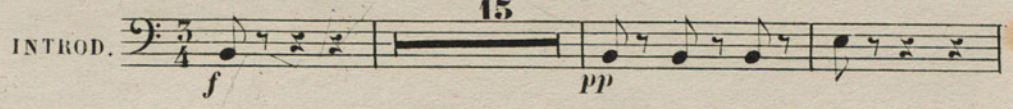
INTROD. 

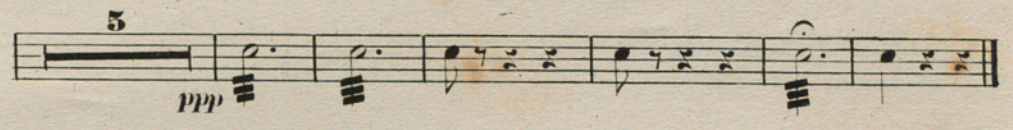

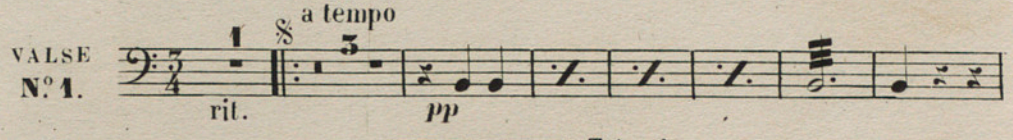
VALSE N^o 1. 

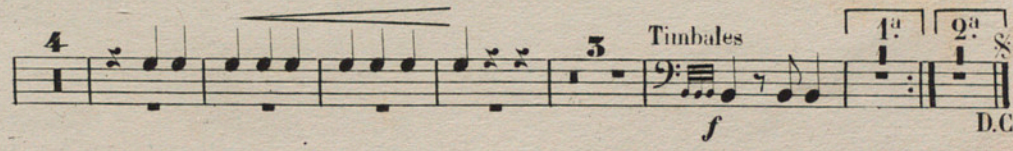

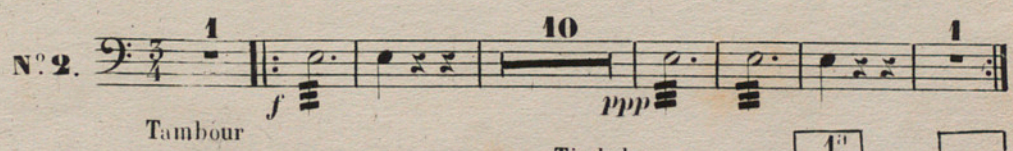
N^o 2. 

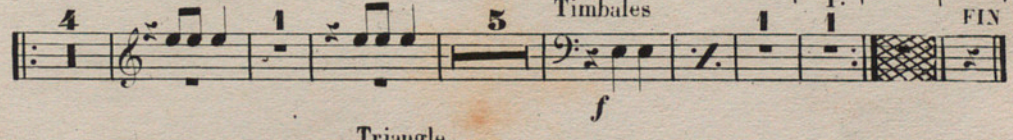

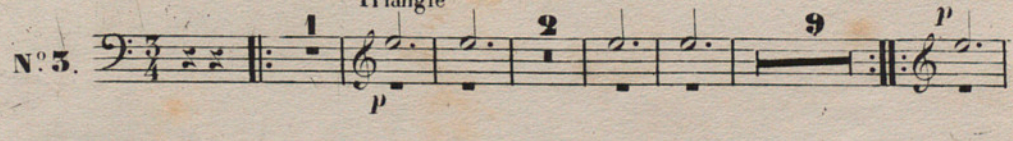
N^o 3. 

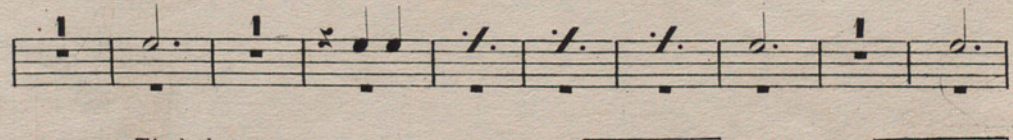

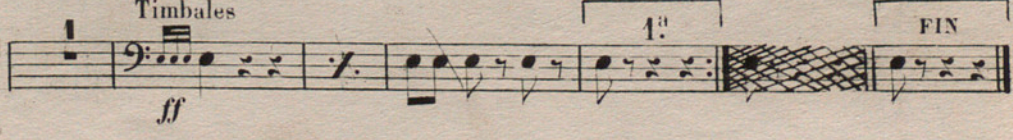

Nº 4. *f* *p*

ff

ff 1ª

CODA *rit.* *pp* a tempo

f *rit.* *p* Triangle

p *f* Timbales

p *f* Triangle Timbales

ff 10