

Violin I^o

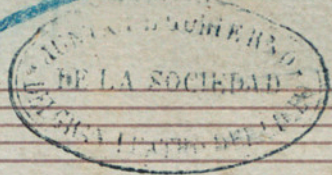

552.

Wid d' Amour Valse

Introduccion

allegretto mod^{to} tempo di minuetto

Ataca Valse

Divisi

SS.

Coda

- res* (written above the first staff)
- 1200.* (written above a bracketed section in the second staff)
- 29* (written above a bracketed section in the second staff)
- mus* (written below the second staff)
- res* (written below the third staff)
- Divisi* (written to the left of the fifth staff)
- p* (written above the fifth staff)
- glisz* (written above the fifth staff)
- 1200.* (written above a bracketed section in the eighth staff)
- 29* (written above a bracketed section in the eighth staff)

The music is written in a cursive hand, and the paper shows signs of age and wear, including a tear at the bottom right corner.

Handwritten initials or signature at the bottom right of the page.

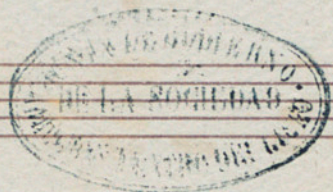

Violin 2^o

Vid d' amor - Valse

Introduccion

alleg^{to} mod^{to} tipo di minuetto

ataca Valse

Three empty musical staves, consisting of five horizontal lines each, positioned below the main body of the handwritten score. They are currently blank, with no notation present.

Violas

Nid d'Amour / Valse

Introduccion

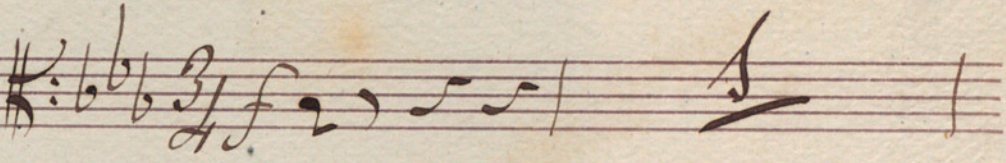
Alleg^{to} mod^{to} Tempo di Minuetto || 

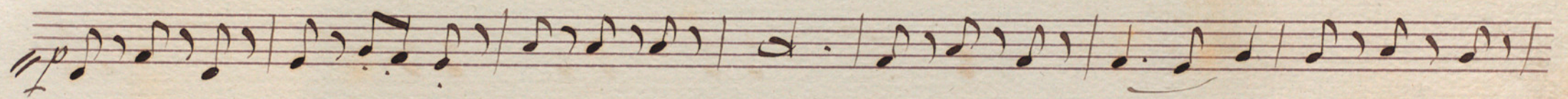

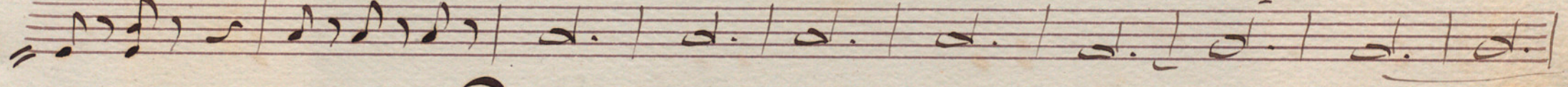

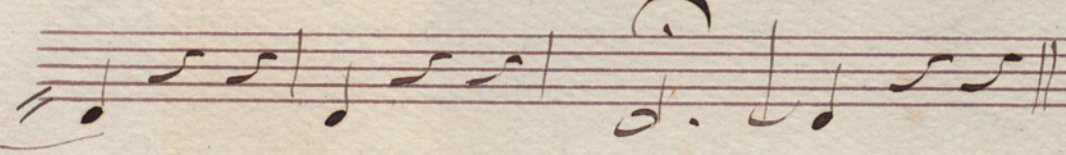

ataca Valse

Walse No. 1 3/4 *a tempo*
rit. *p*

Empty musical staves at the bottom of the page.

No 3

No 4

Coda

V. P.

a tempo

eres

eres.

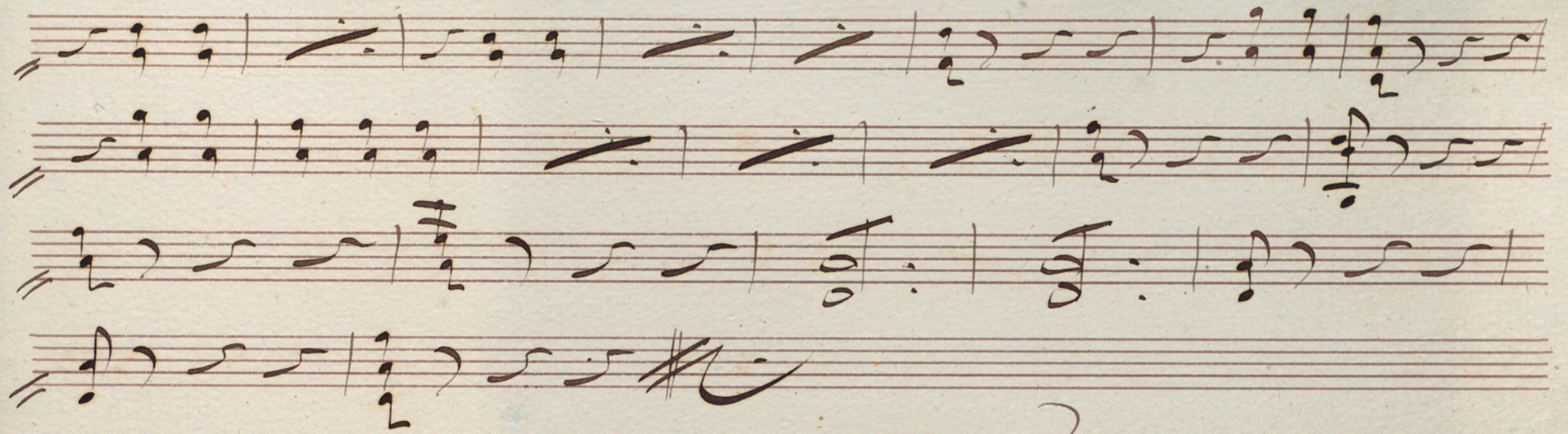

Fin

Cello

Mid d' Amour // Valse //

// Introduction //

All^{to} *mod^{to}* tempo di minuto

arco

pin

arco

pin

Ataca Vals

arco

San *2* *fin*

mf

San *San*

pizz

arco

pizz

arco

V. P.

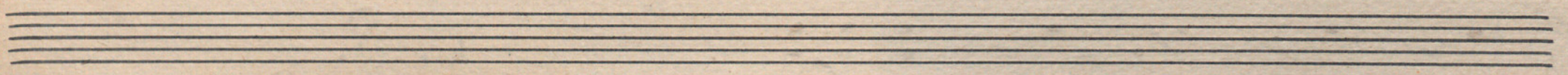
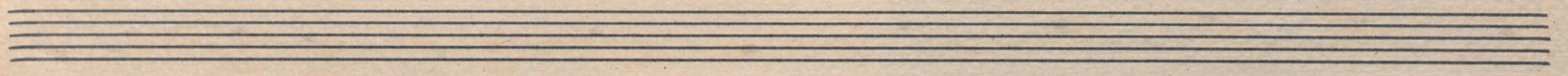
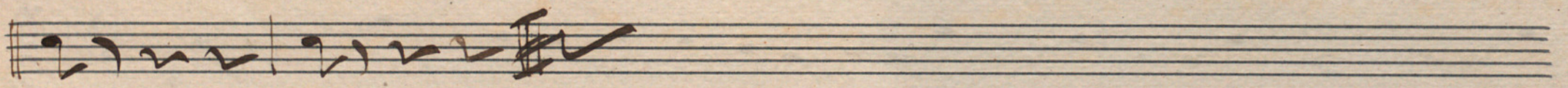
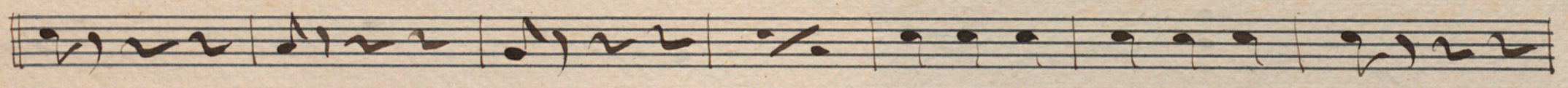
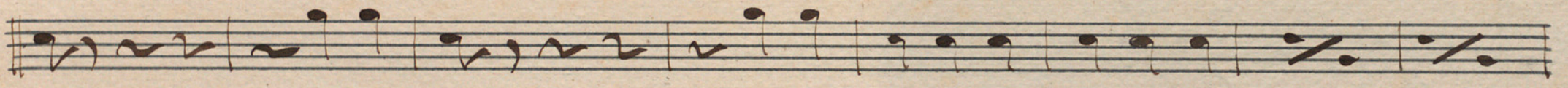
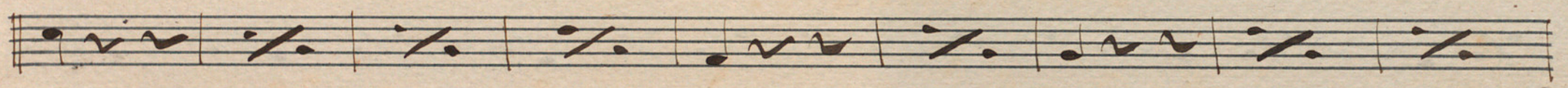
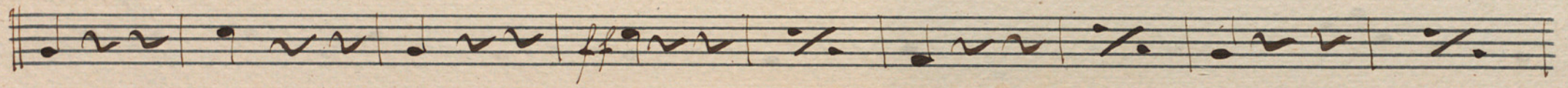
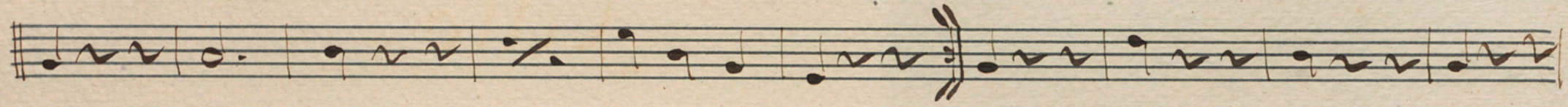
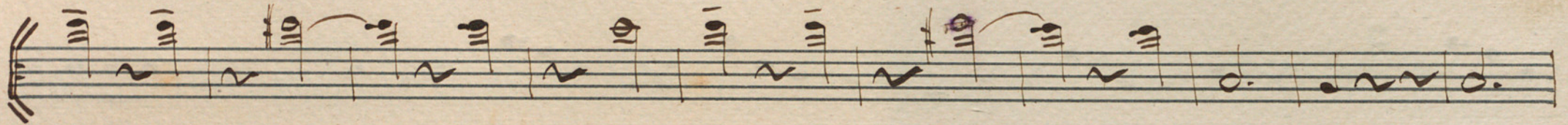

Basso

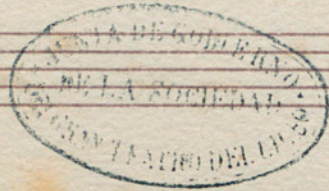

Wid d' Amour - Valse

Introduccion.

allegretto moderato tipo di minuetto

Ataca Valse.

230/4
(Coda)

Goda  

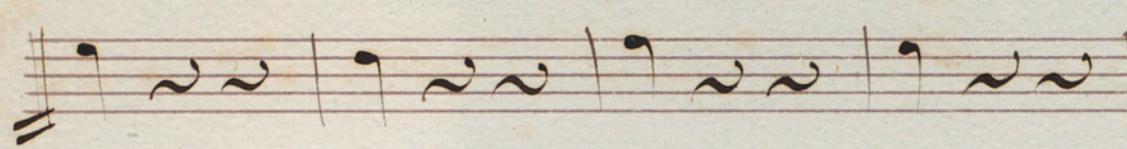
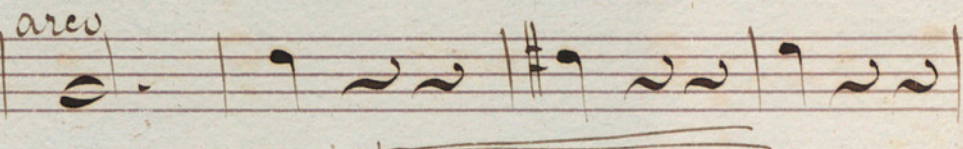
 *arco* 

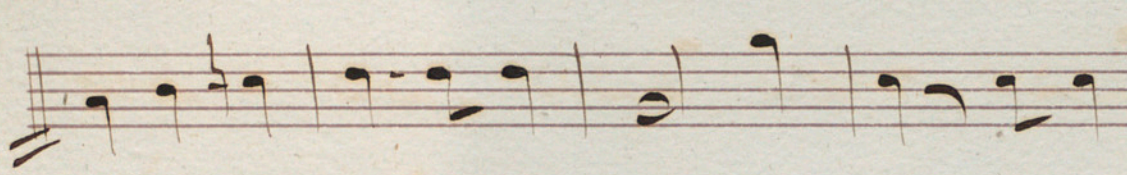
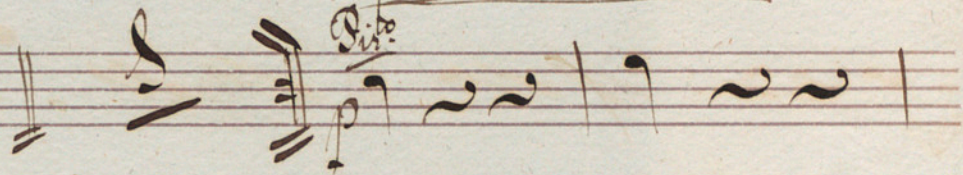
 *Pizz* 

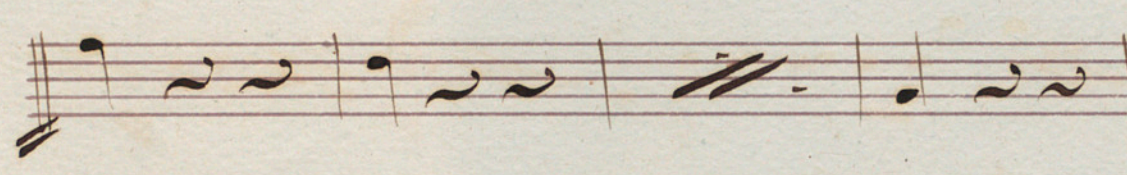
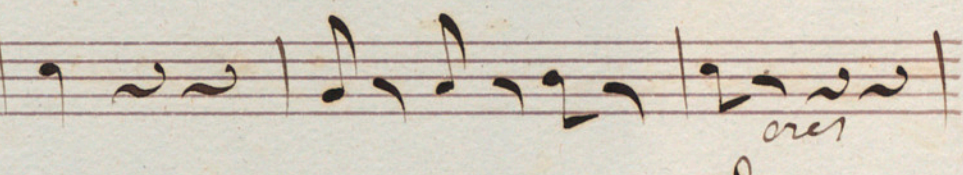
  *arco*

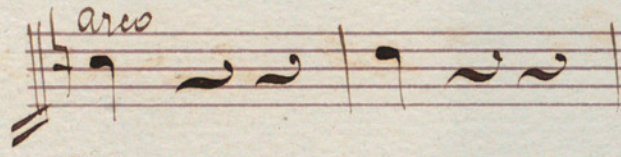
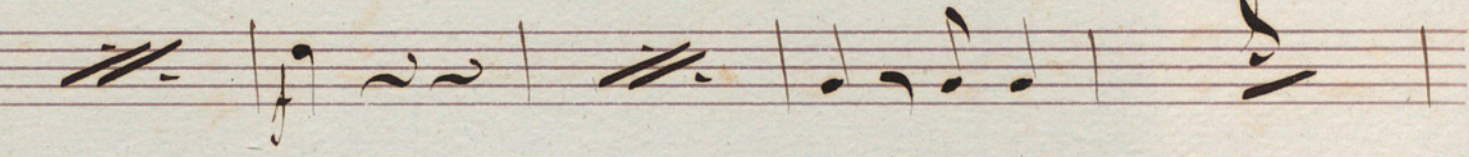
arco  

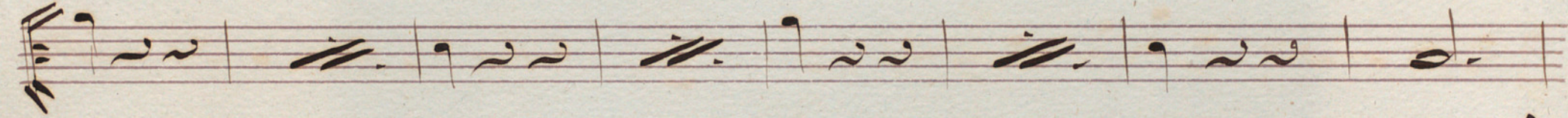

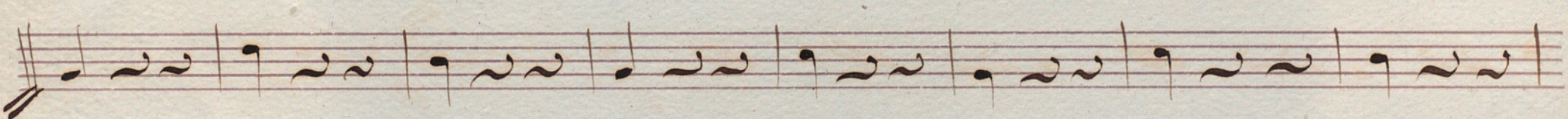

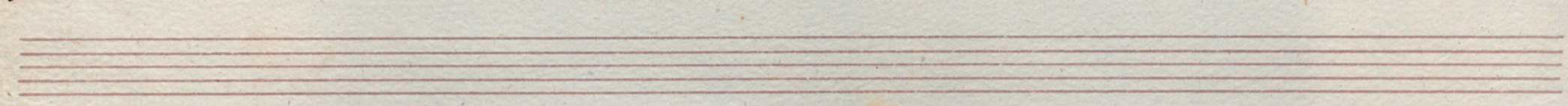

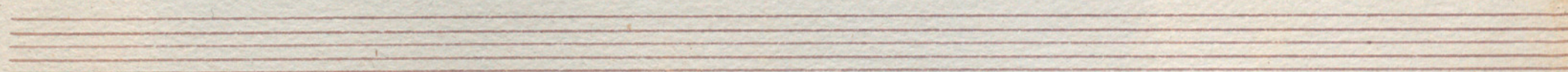
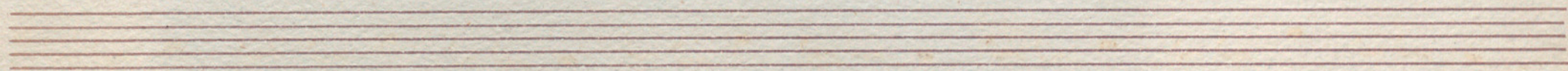
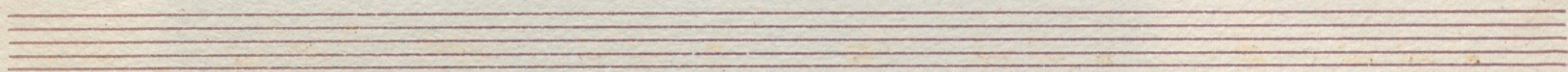
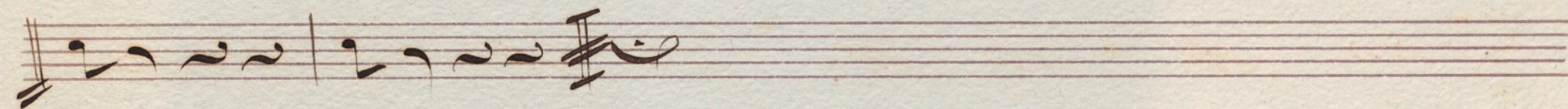
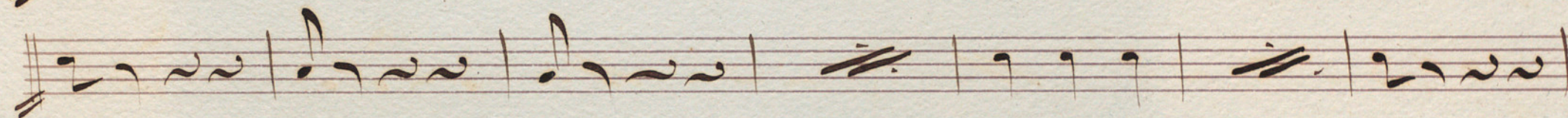
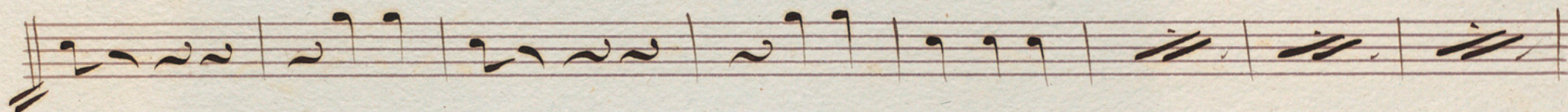
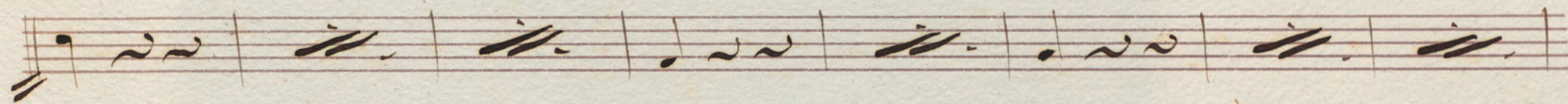
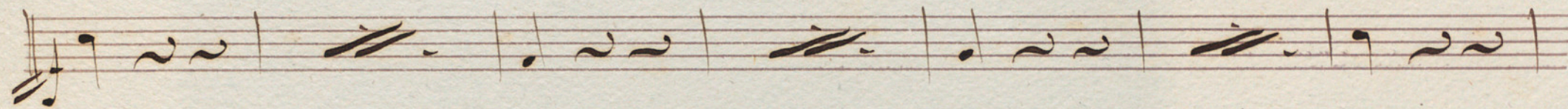
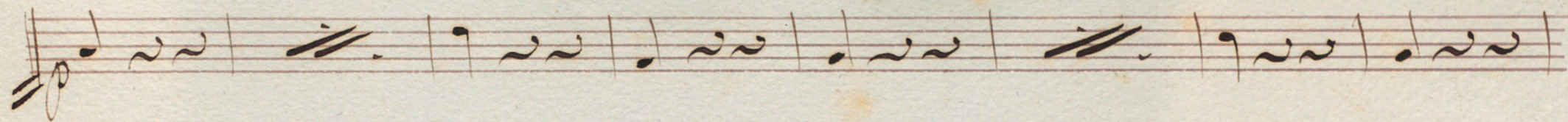

Le Hautin

Ued d' Amour - Valse

Introduction

allegretto moderato // *tempo di minuetto* // *B: b b 3/4* *f* *2* *3* *4* *5* *6* *7* *8* *9* *10* *11* *12* *13* *14* *15* *16* *17* *18* *19* *20* *21* *22* *23* *24* *25* *26* *27* *28* *29* *30* *31* *32* *33* *34* *35* *36* *37* *38* *39* *40* *41* *42* *43* *44* *45* *46* *47* *48* *49* *50* *51* *52* *53* *54* *55* *56* *57* *58* *59* *60* *61* *62* *63* *64* *65* *66* *67* *68* *69* *70* *71* *72* *73* *74* *75* *76* *77* *78* *79* *80* *81* *82* *83* *84* *85* *86* *87* *88* *89* *90* *91* *92* *93* *94* *95* *96* *97* *98* *99* *100*

Breuer la petite Flute

Ataca Vals

Handwritten initials or signature at the bottom right of the page.

Coda

V. P.

1-

Clarinete 1^o (Sib)

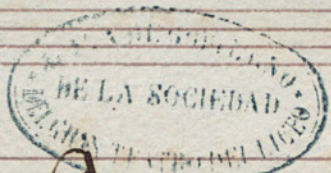

Vid d' Amour - Valse

Introduccion

Alleg^{to} mod^{to}

Ataca Vals.

No. 3

Presto

V. 3.

Coda *Solo*

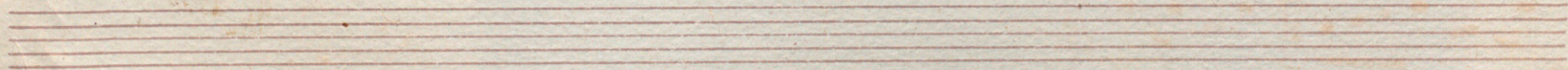

Six empty musical staves, each consisting of five horizontal lines, arranged vertically. These staves are completely blank and serve as a template for further musical notation.

Clarinete 2^o

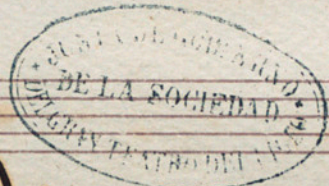

Wid d' Amour - Valse

An Solo

Introduccion

Allegretto mod^{to} tempo di minuetto

ataca Vals.

No. 1

12 over 23

mf

p

D.C. al. S.

No. 2

12 over 23

p

3

3

3

12 over 23

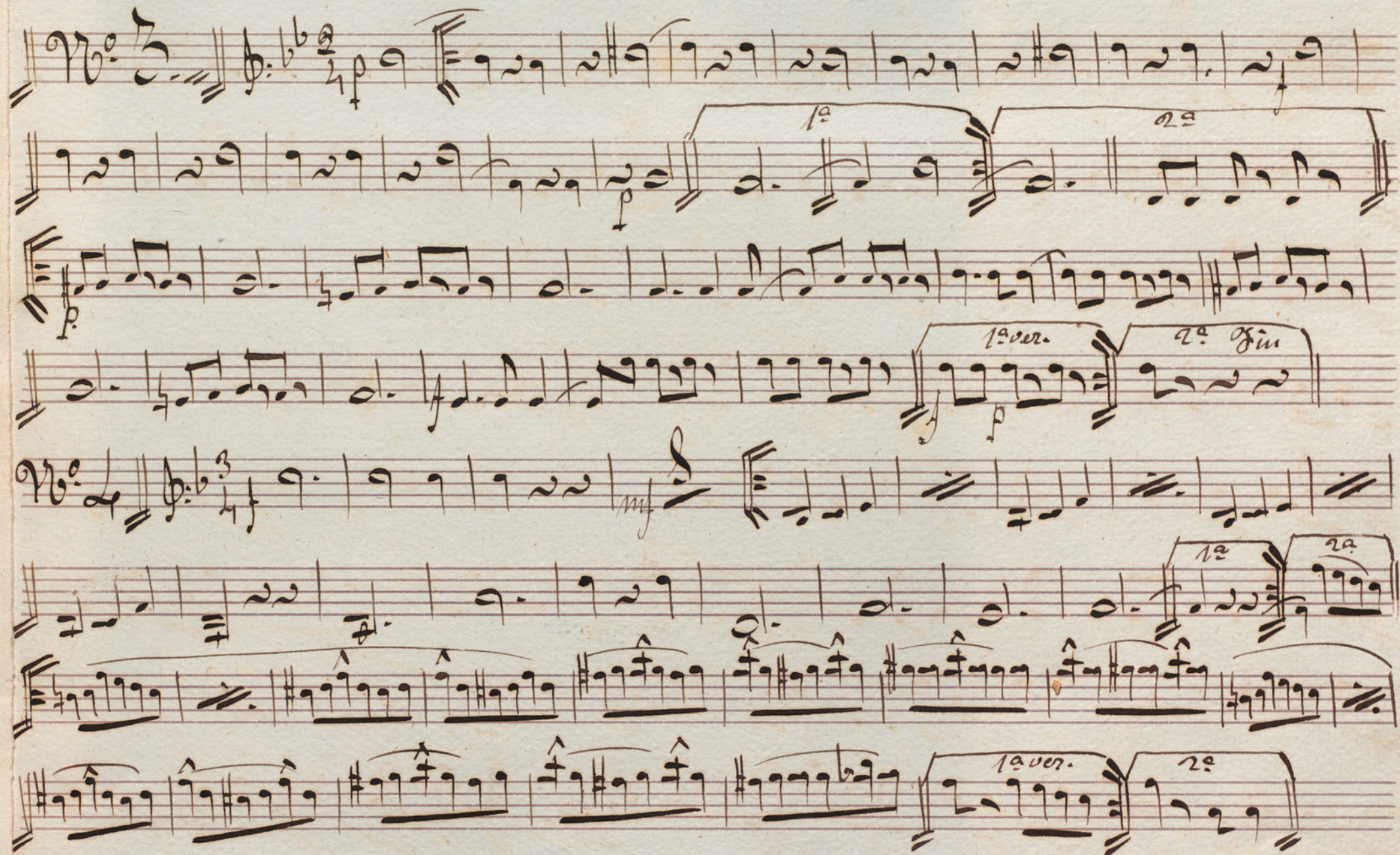

V. P.

Coda *Solo*

cres

p

mf

ff

12 ves.

22

12 ves.

22

Four empty musical staves, consisting of four sets of five horizontal lines each, arranged vertically. These staves are completely blank and serve as a template for further musical notation.

Cornetin 2^o

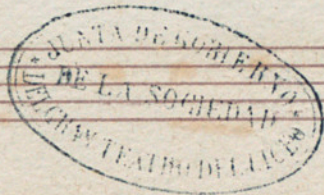

Wid d' Amour - Valse

En Sib.

Introduction

allegro moderato tempo di minuetto

Ataca Vals

Goda rit *Solce*

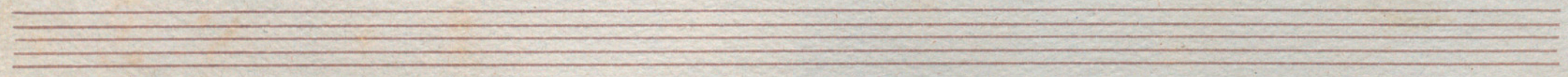

Four empty musical staves, each consisting of five horizontal lines, arranged vertically. These staves are blank and do not contain any musical notation.

Cornetin 2^o

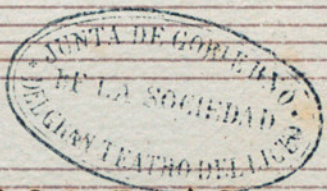

Wie d' Amour - Valse

And. b.

Introduccion

allegro moderato

Tempo di minuetto

Ataca Vals

V. P.

Coda *Salce*

7 3

13. var. 22

5

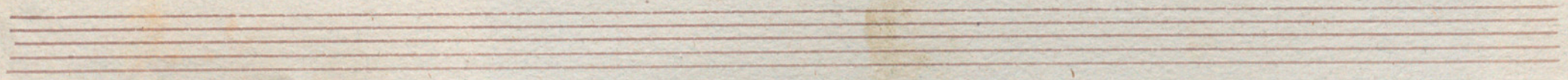

Five empty musical staves, each consisting of five horizontal lines, arranged vertically below the first four staves. These staves are completely blank and contain no musical notation.

Brembon 2^o

Wie d' Amour - Vals -

Introduccion

allegretto mod^{to} // Tempo di minuetto

ataca Vals.

H. P.

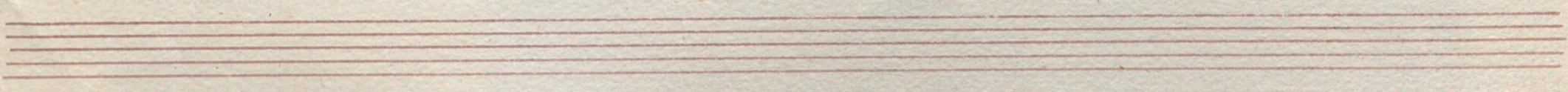

Seven empty musical staves, each consisting of five horizontal lines, arranged vertically on the page. The staves are blank, with no musical notation present.

Triscorno

Uvid d'Amour - Valse

Introduccion

alleg^{to} mod^{to} Tempo di minuetto

Ataca Vals

Four empty five-line musical staves at the bottom of the page.

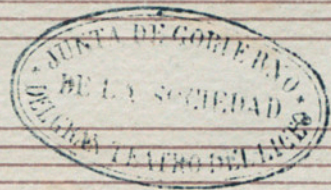

Caja

Wid d' amour - Valse

Introduccion

alleg^{ro} mod^{erato} tempo de minuetto $\text{B} = \frac{3}{4}$ 27 | C | F ||

Ataca Valse

Key elements of the score include:

Dim 2^{da} vez

2 vez.