

Hänsel und Gratel // Clarinete 1^o

Wahrer von J. Buerlossi

Junta de Gobierno
de la Sociedad
del Gran Teatro del Liceo

(En Sib)

Introduccion

Andte Moderato || *1^{er} Cornet:*

Clay:

ritar: || a tempo ||

p dolce *pui f*

dim: *dim: e rall^o*

Segue Wahr.

S. Legato

mf

D. C. al. S.

1^a

2^a

No 2 || 3/4 *f*

D. C.
al. g.

N. P.

Introd^m

mp *mt* *Solo* *crec* *1^a ver* *2^a ver* *D. Cal. S.*

Coda *mp*

Bicalassi

Vals *Hansel und Gretel* Corno 2^o

Introduccion

(En Fa)

Andte Moderato $\text{♩} = \text{c}$ *rit* *Tempo*

pu f

No. 1 $\text{♩} = \text{c}$ *mf*

Fin

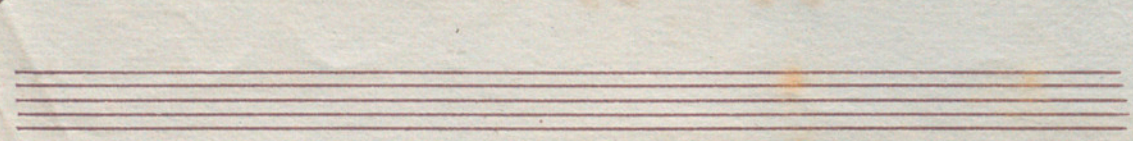
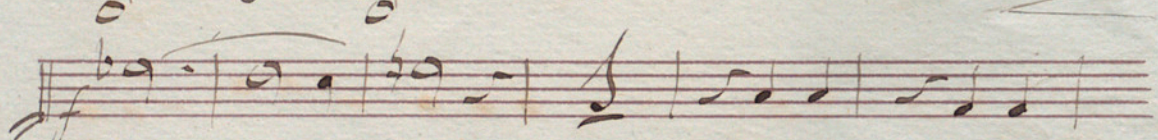
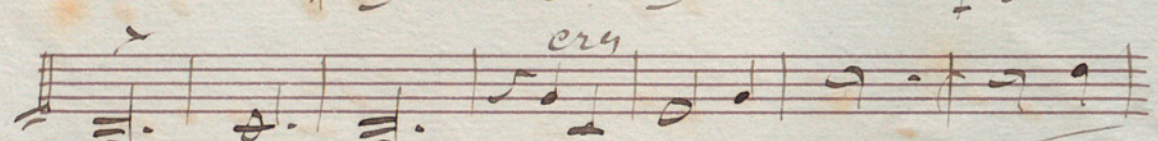
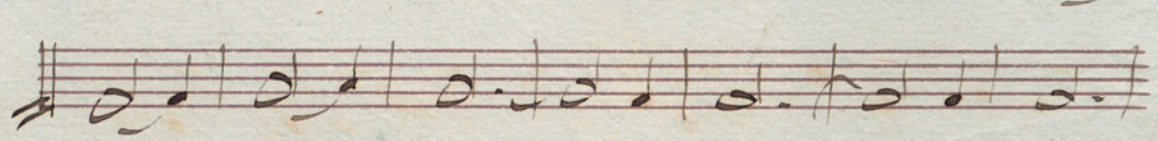
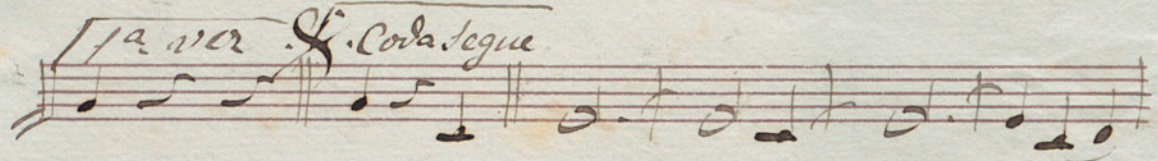
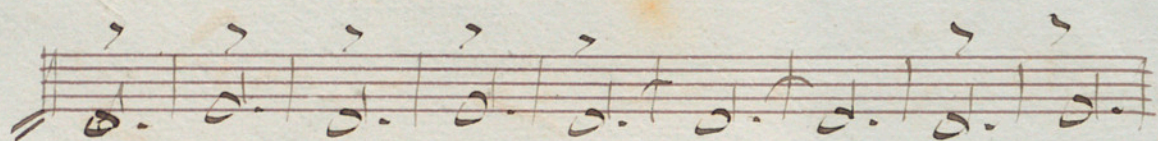
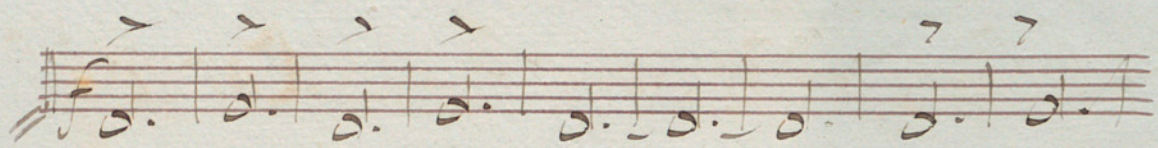

No 3 *Introdⁿ* *S:* *Soli*

Empty musical staves at the bottom of the page.

2 2 2 2 *orei*

Bucalossi

Vals / Hansel und Gretel Cornetto 2^o

(En Si b)

Introducción

And.te moder.to *pp*

5.

Vals No. 1 *40*

Coda

mf

Solo

mf

7 *mf*

12 ver...

2a ver

Introdⁿ

No 3 || 3/4 || 3/4 || 3/4 || 2/4 ||

Coda || 3/4 || 4/4 || musical notation

V. P.

Empty musical staff.

Empty musical staff.

Empty musical staff.

Empty musical staff.

Empty musical staff.