

Pas de Deux.

I. Violin

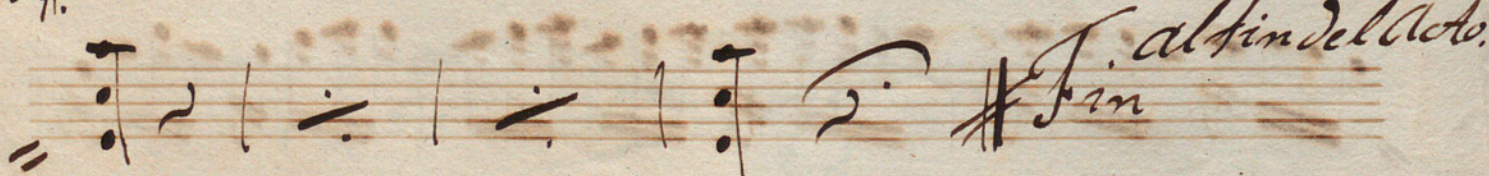
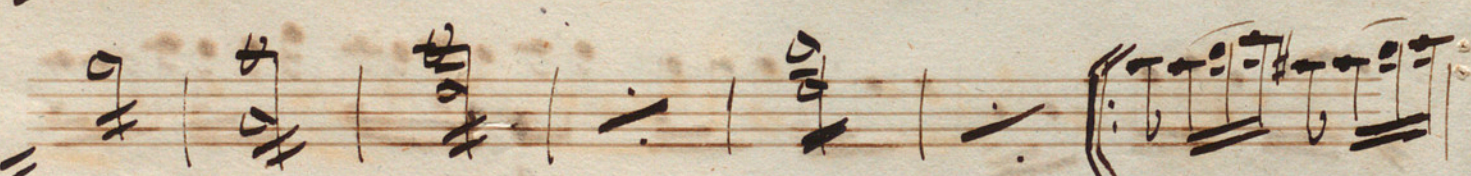
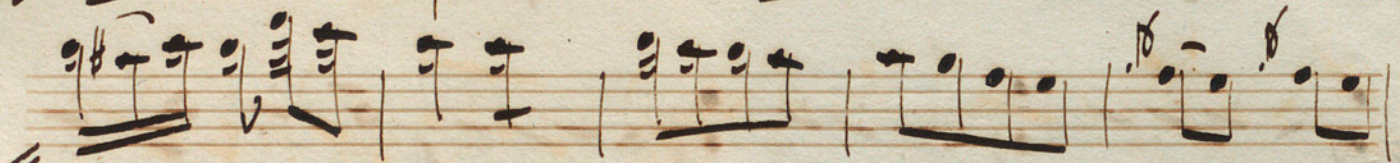
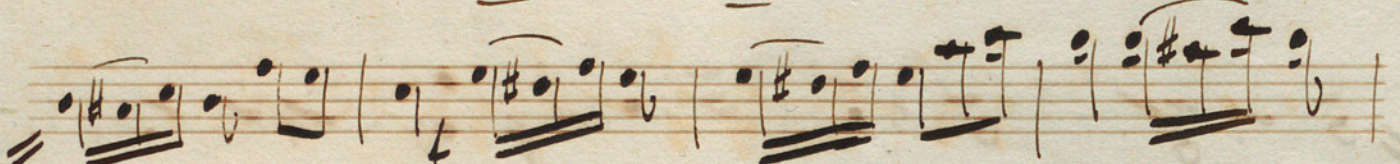
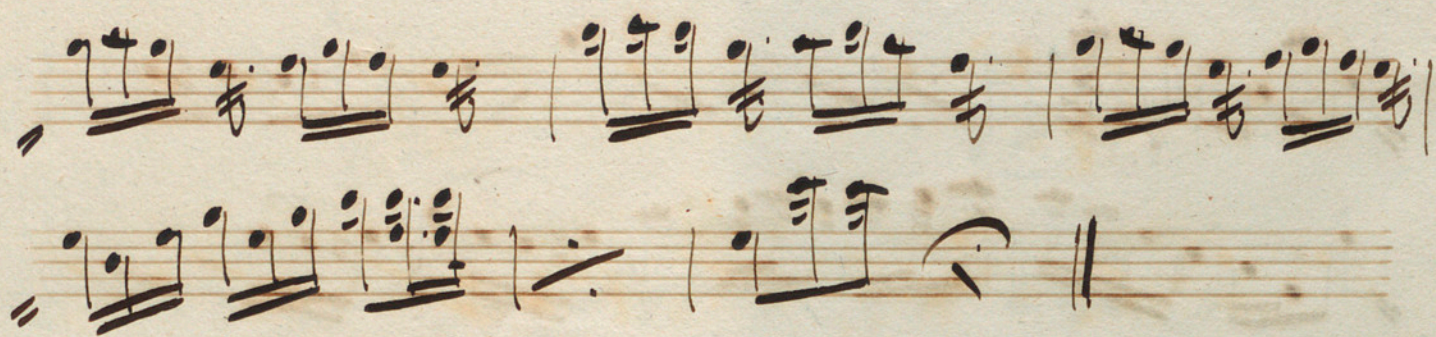

Pavane Dux.

2^o Violin.

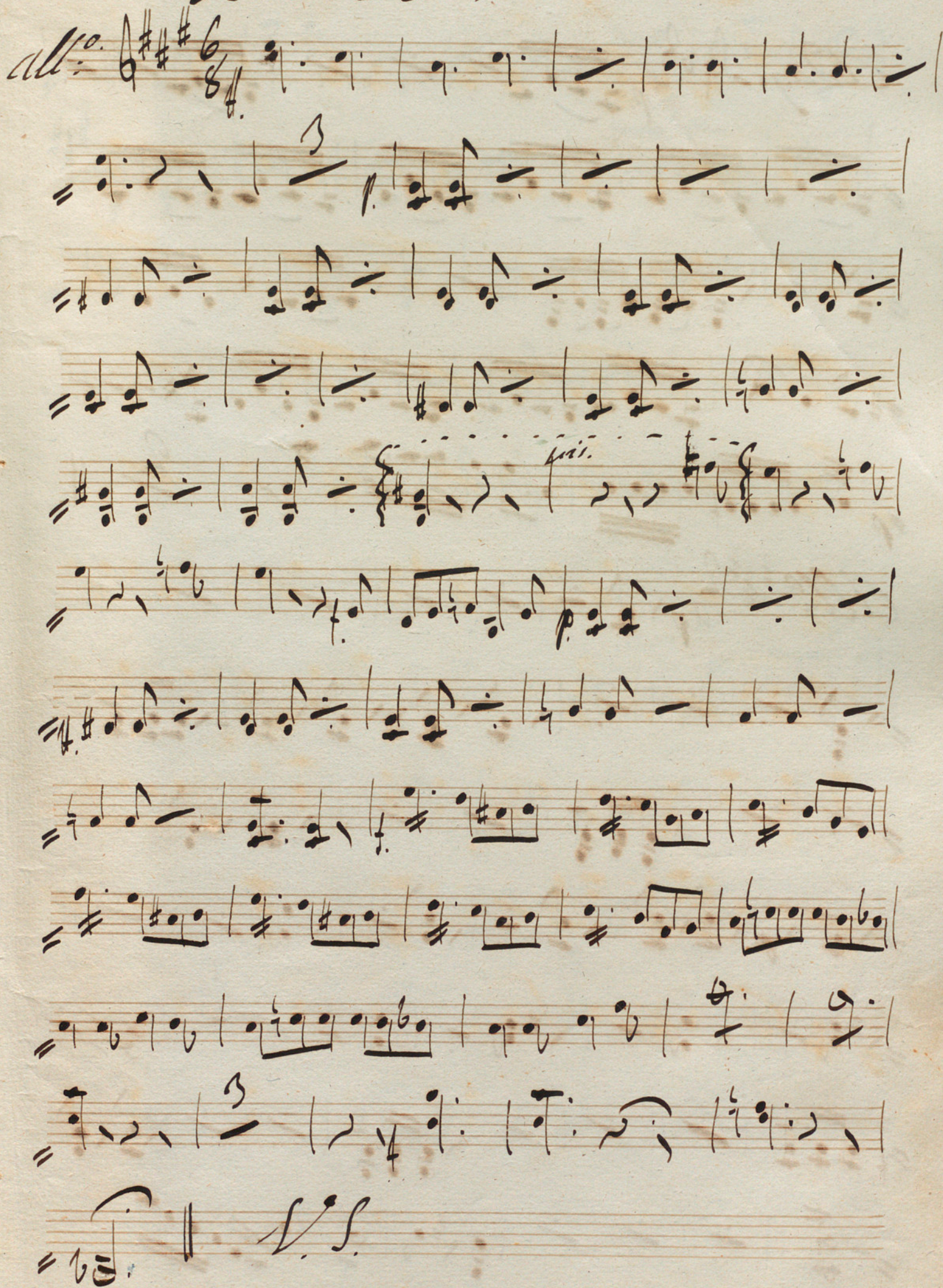

Adagio 4/2 p

Allegro 2/4 p

Coda.

Coda.

all.^o. $\sharp\sharp\sharp^2$
4p.

Fin.

Pav. de Vena.

Alto

Alto

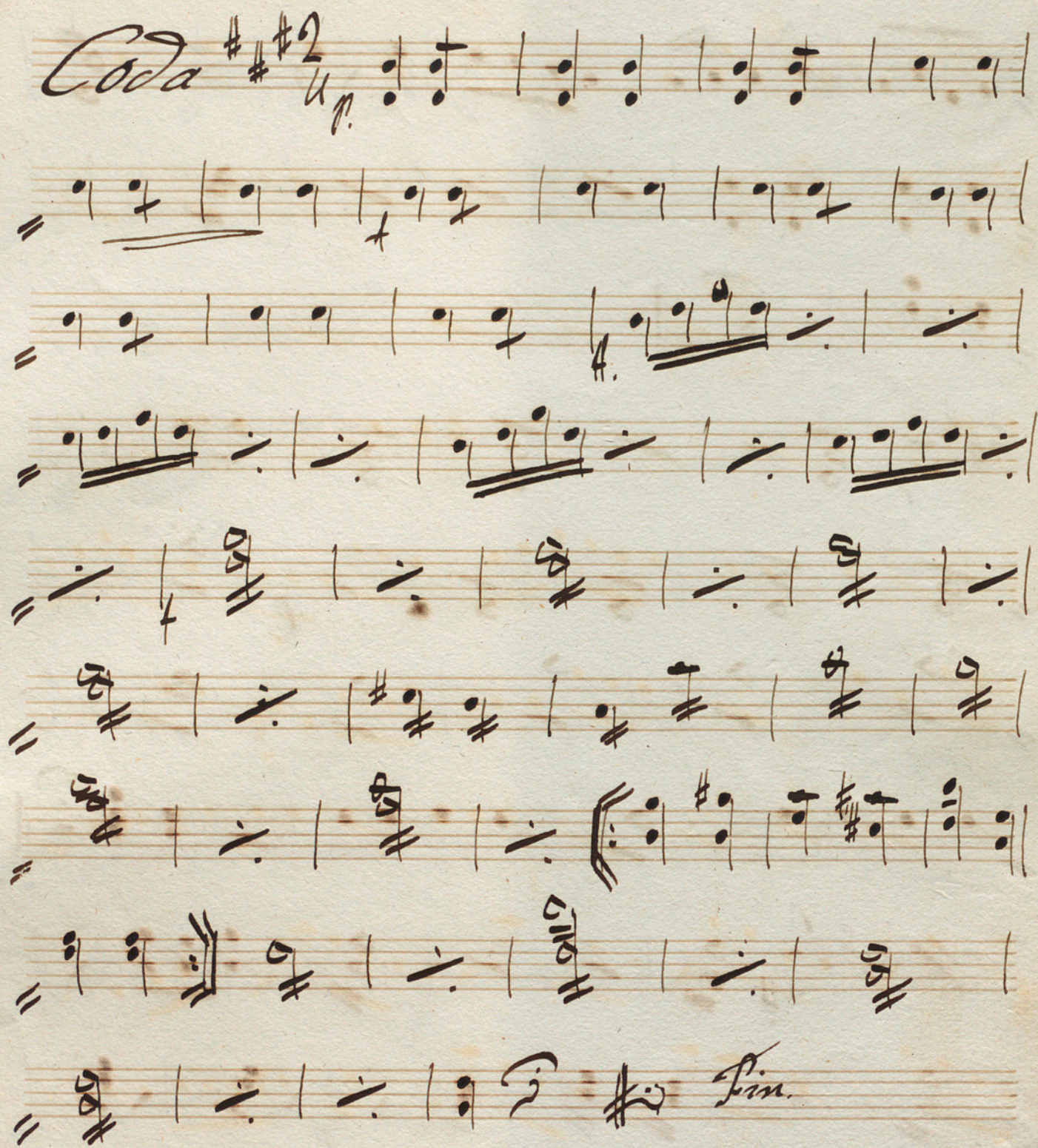

Parade Deux.

Violoncello.

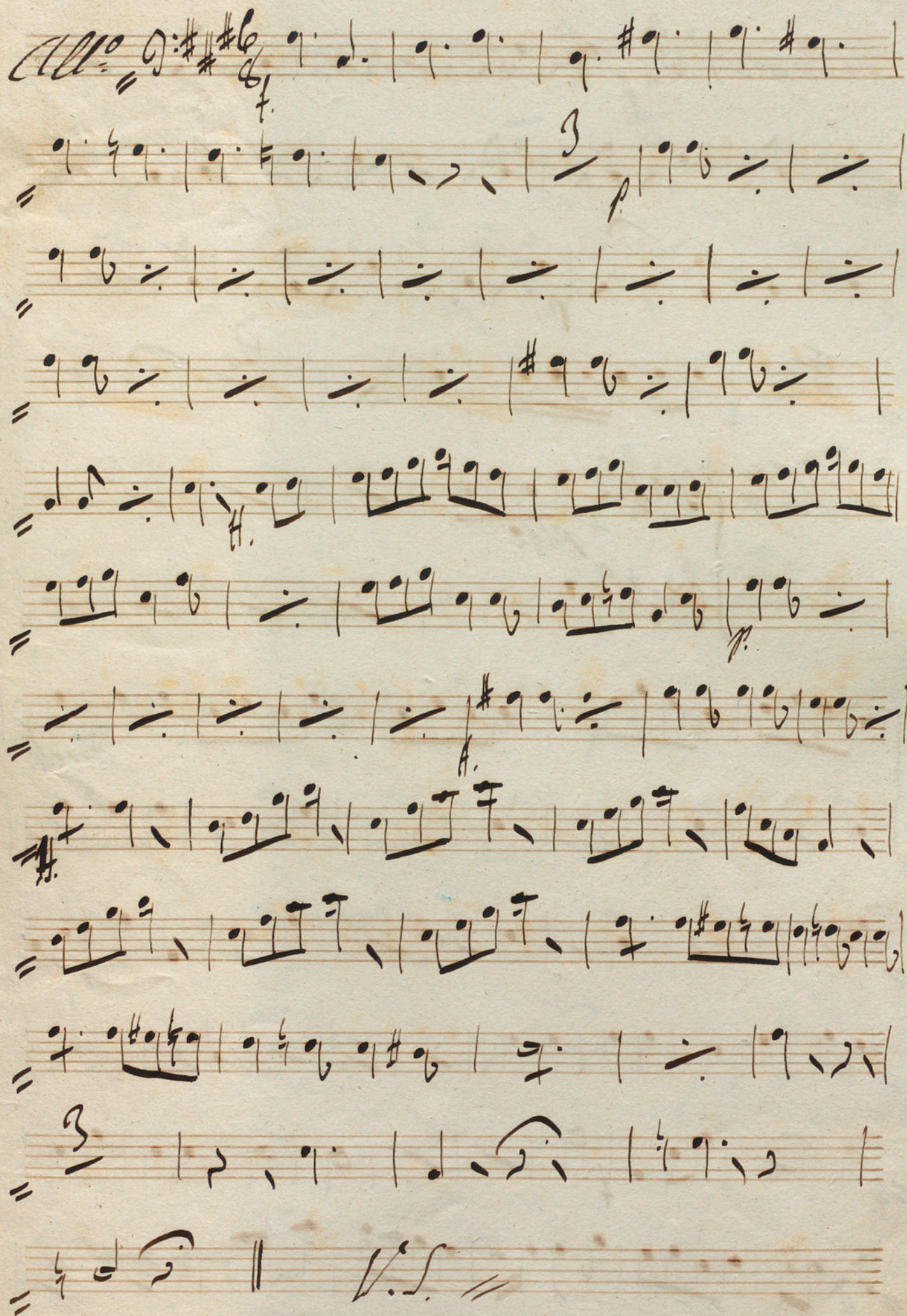

Adagio $9: \text{b}^2_4$ *p.*

V. S. Coda.

Coda

All.^o 3/4: # # 2
Up.

Cres.

mi

Fin.

Parce Deux.

Basso

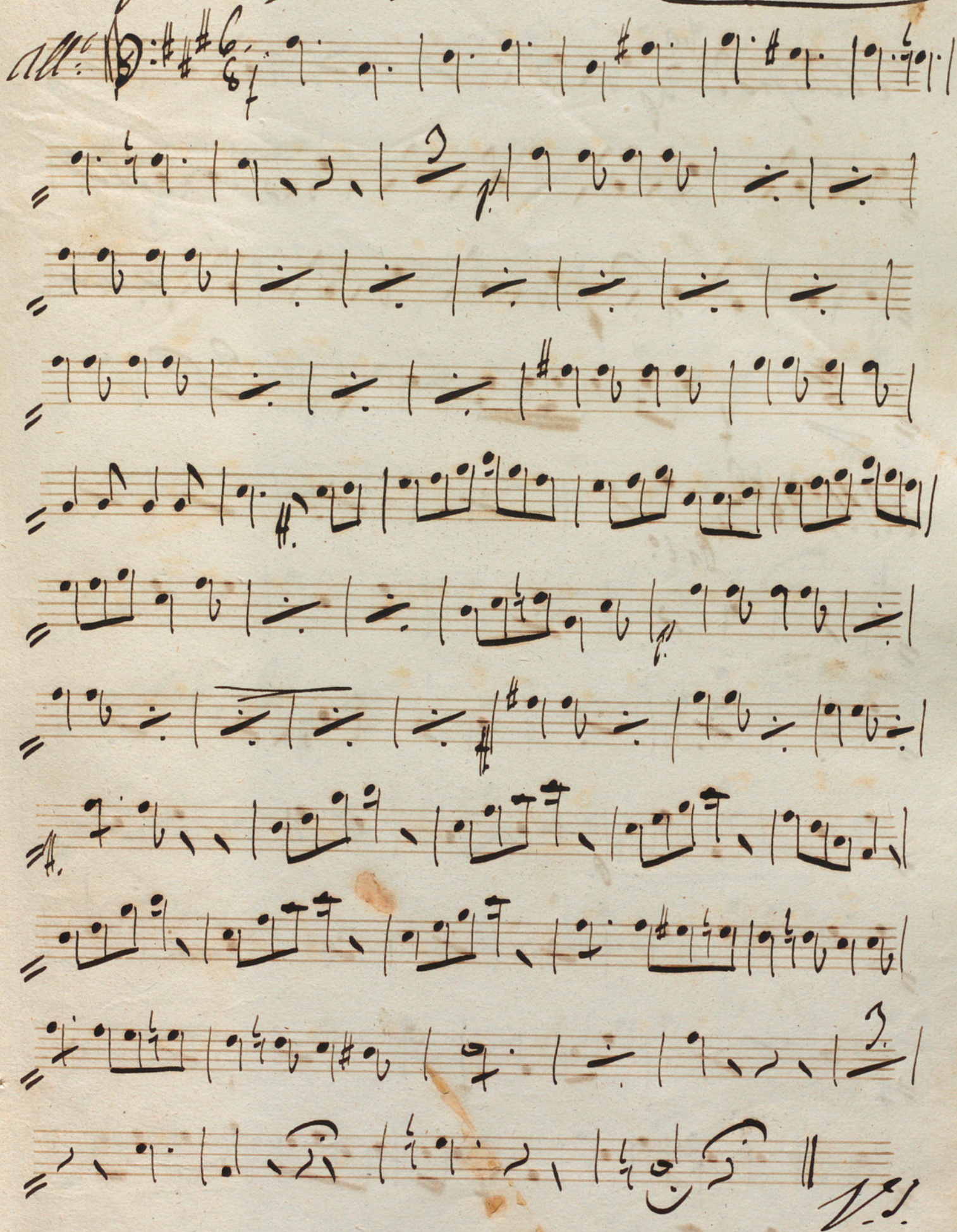

Adagio 2/4 up

Mozart 2/4 Pizz.

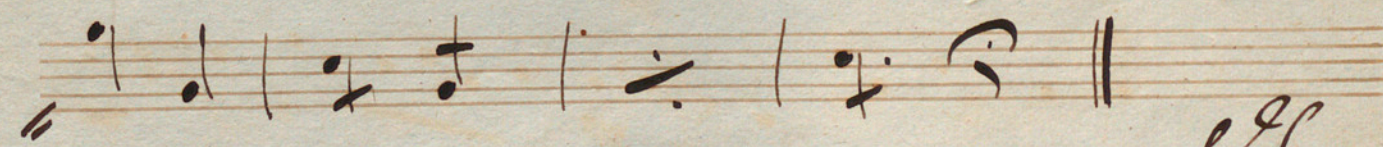
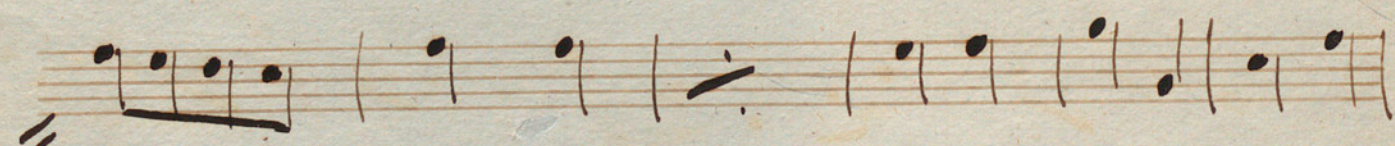
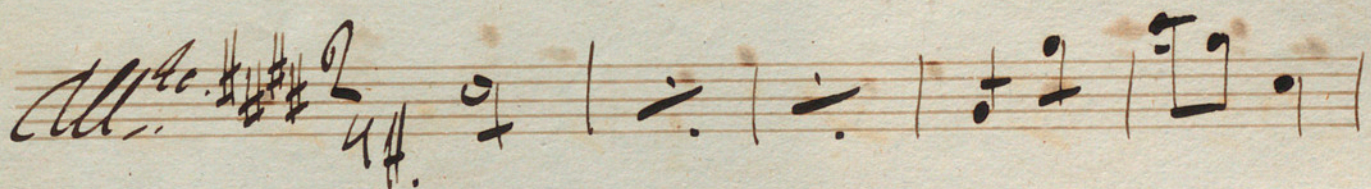
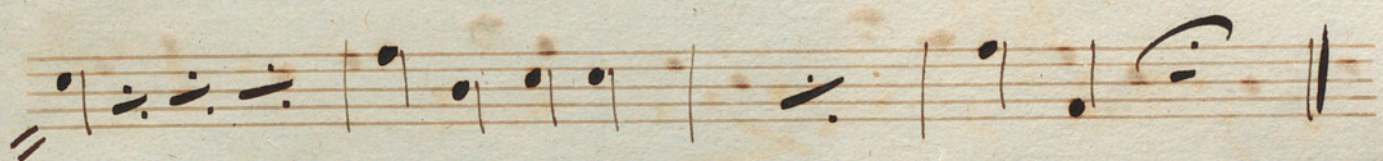
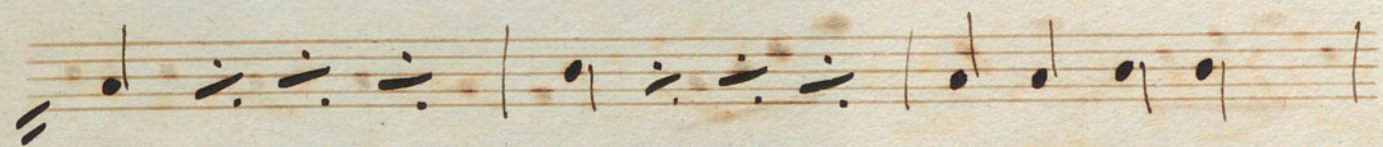
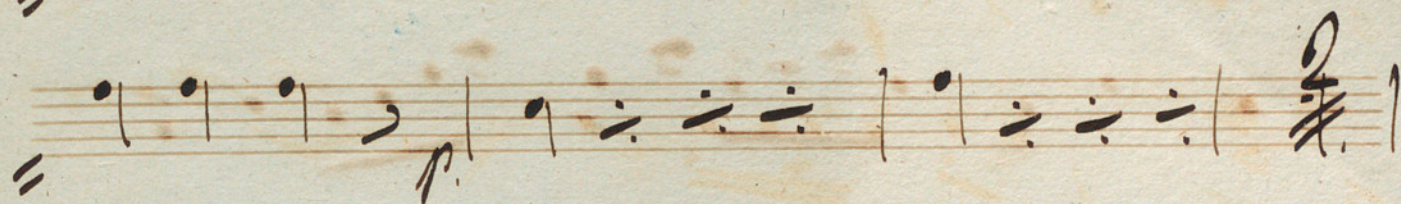
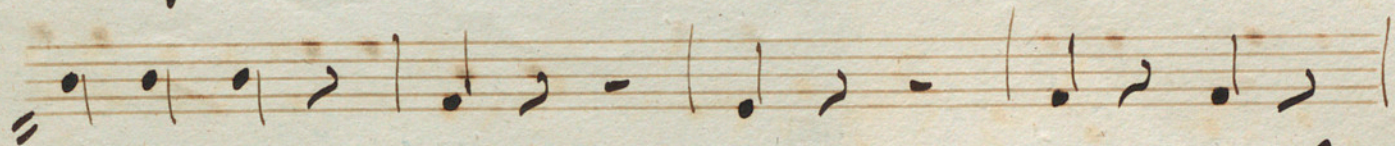
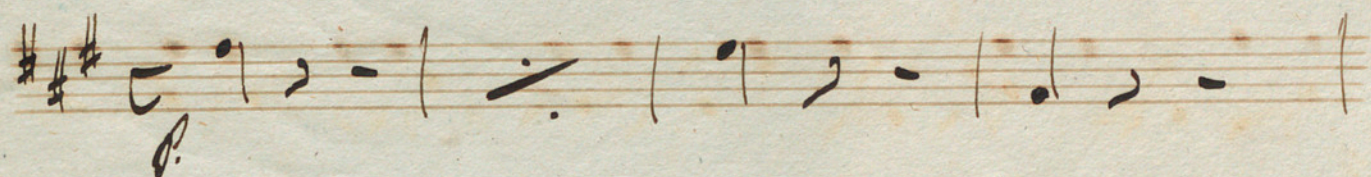
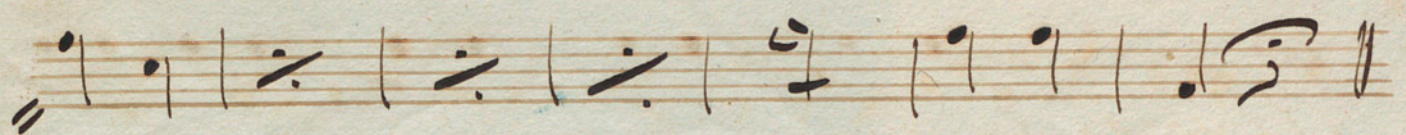

Handwritten signature or initials.

Coda

all.^o $\sharp\sharp\sharp$ $\frac{2}{4}$ *p.*

Cres.

4

4

4

4

4

4

4

4

4

4

4

4

Bas de Dances.

Pejute J. Lute.

all.^o $\text{G} \# \# \# \frac{6}{8} \#$

10

10

2

8^o

3

2 U. L.

And.^o $\text{G} \# \# \# \frac{2}{4} 17$

2 U. L.

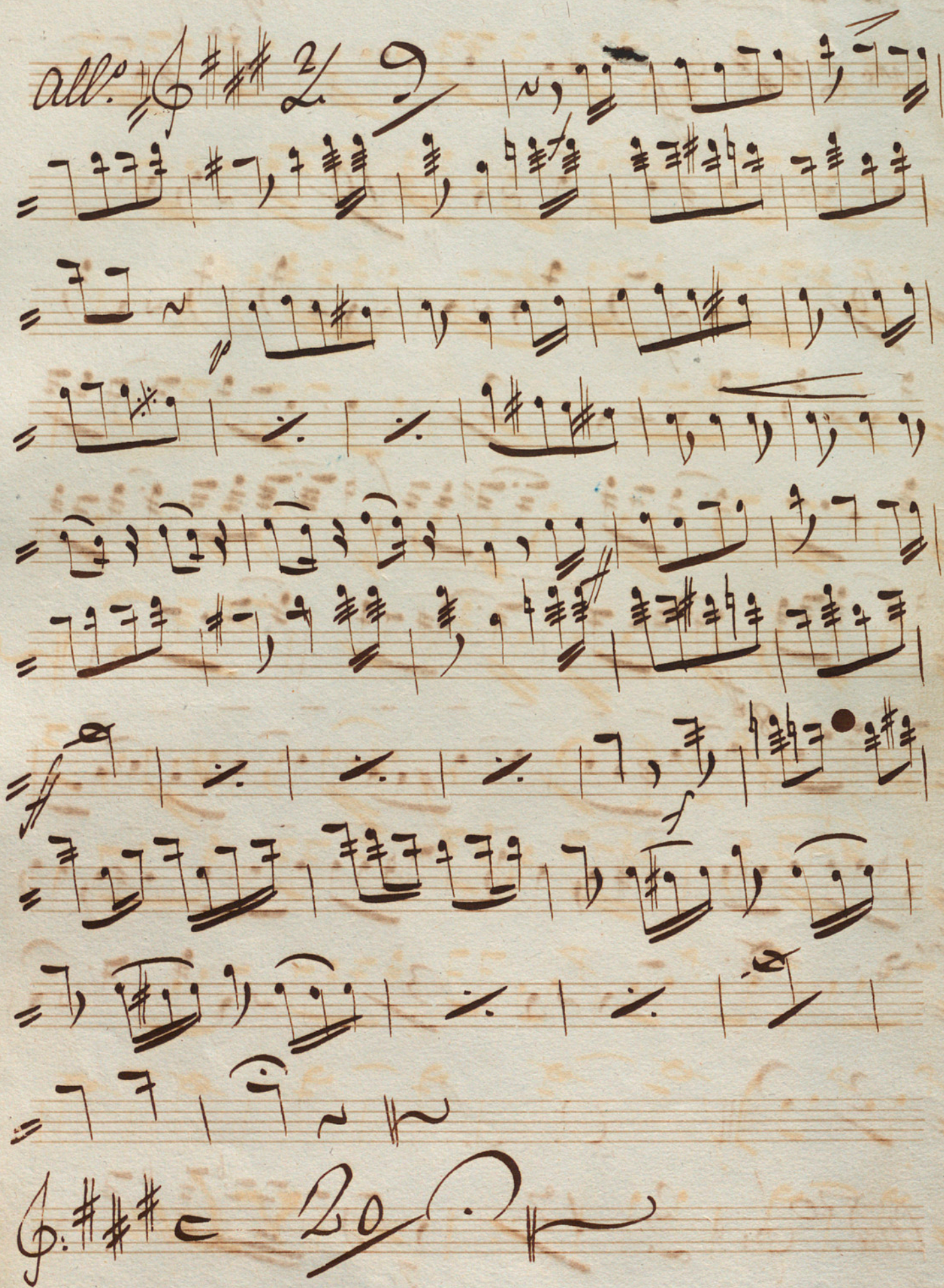

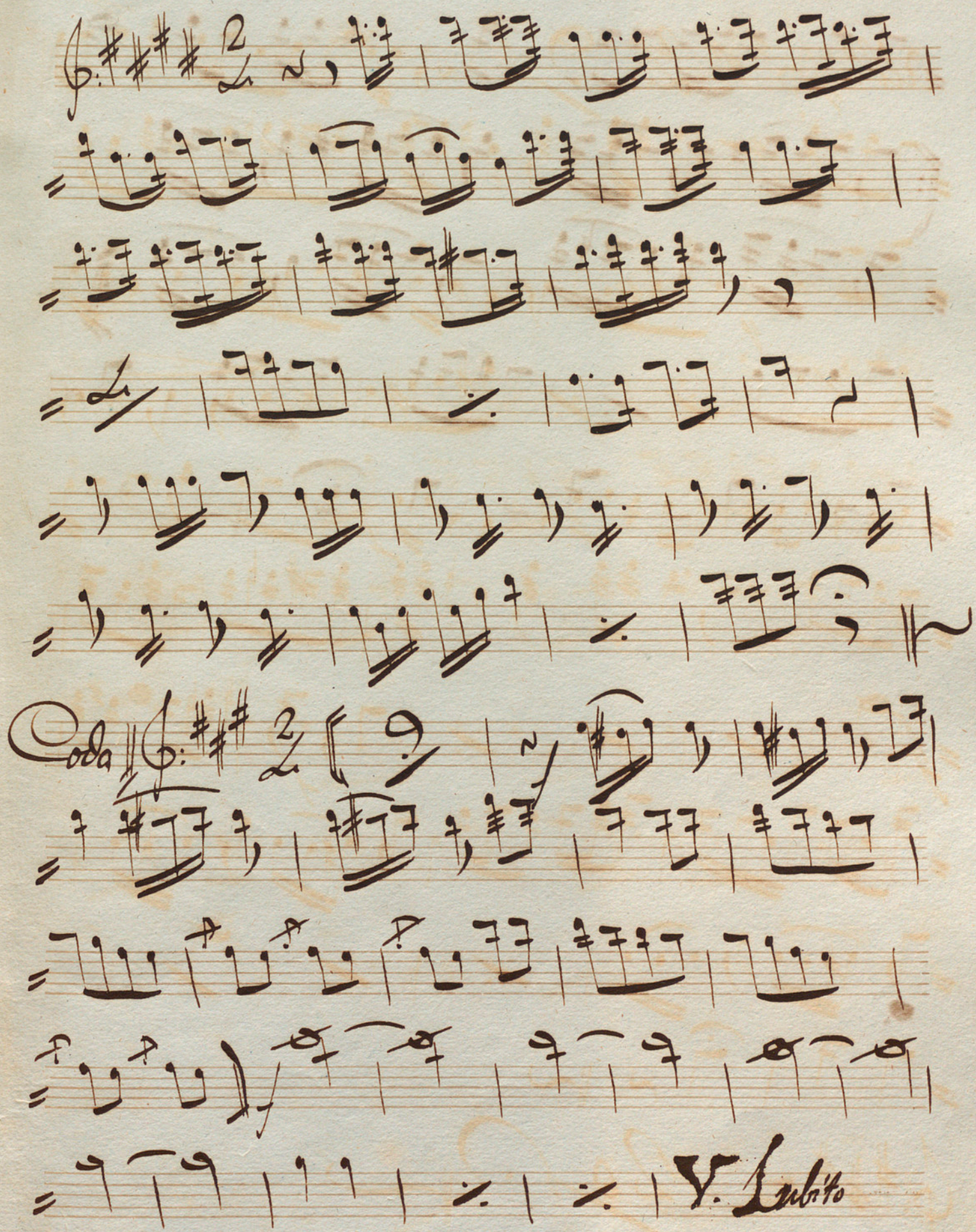

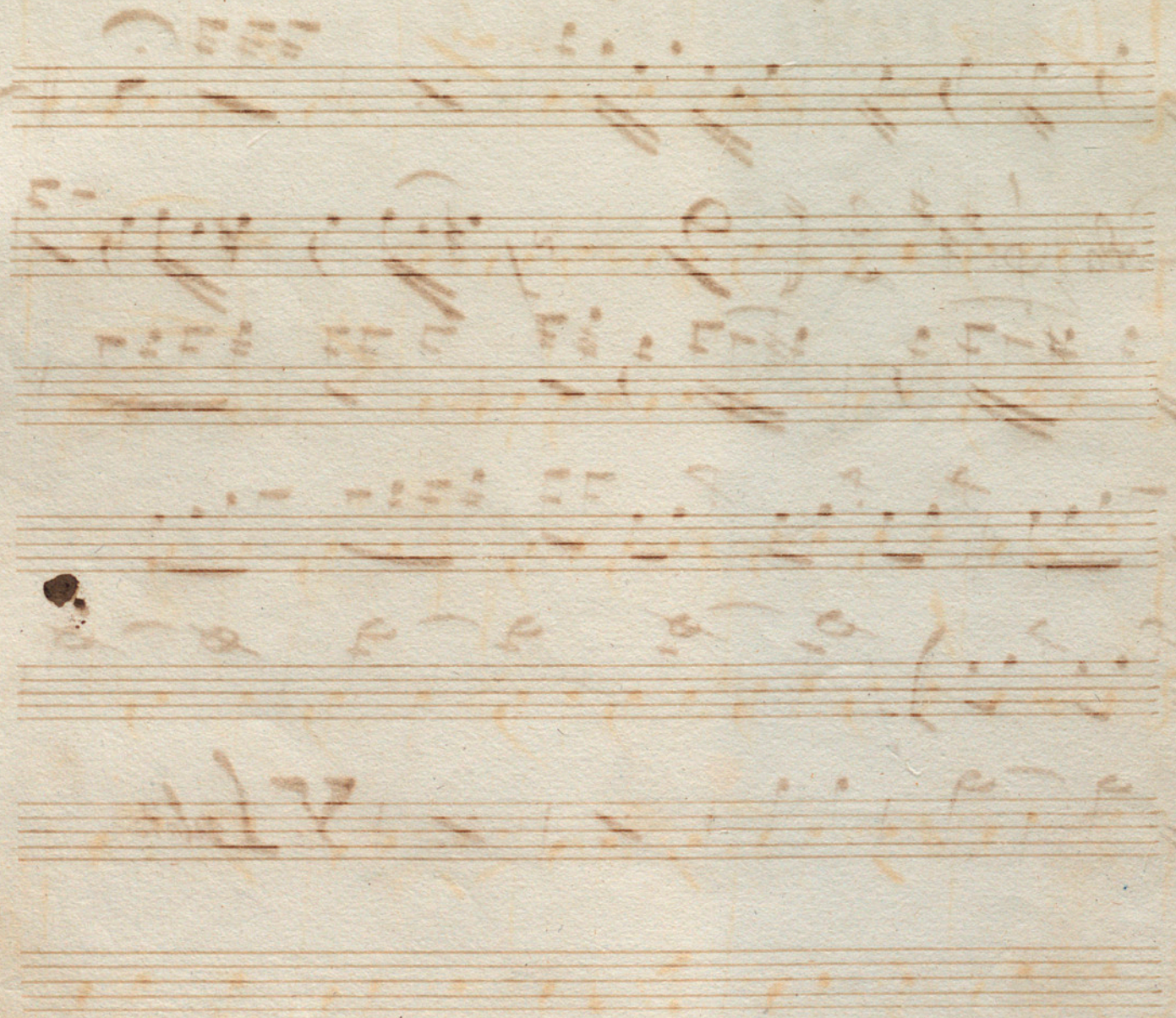

Bas de Duo.

1.^a y 2.^a Corno.

1.^a in fa.
2.^a in re *all.^o*

10 *p*

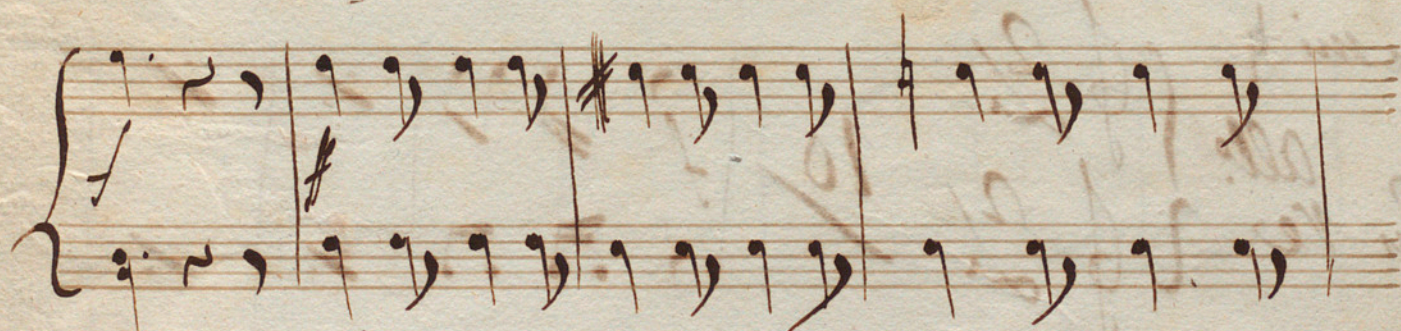
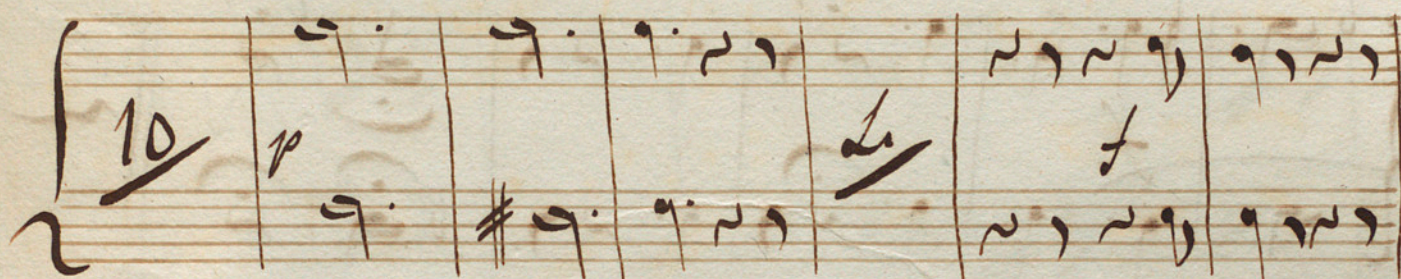

b. l.

And^{te}

En mi

all.

En ve

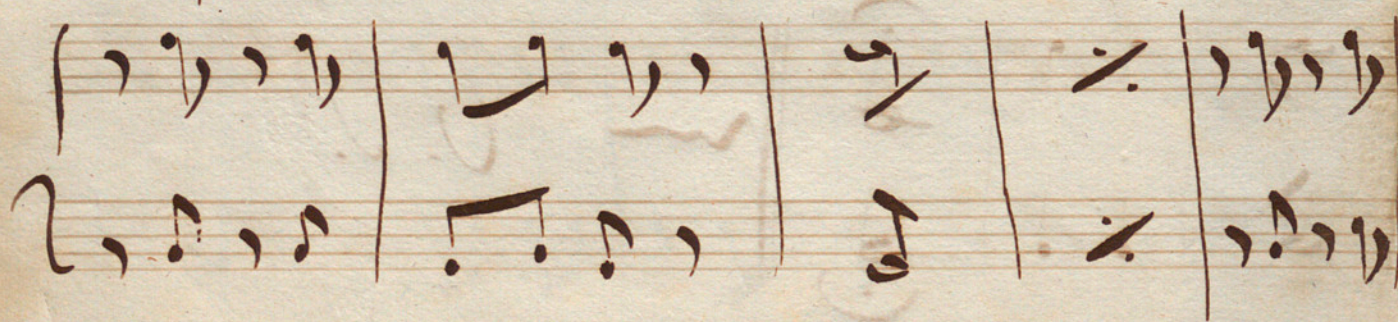
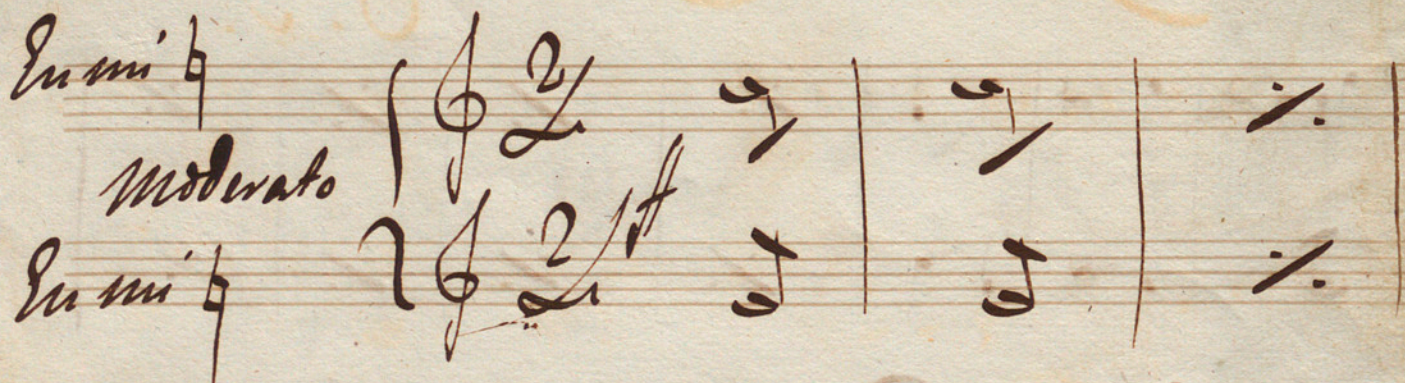
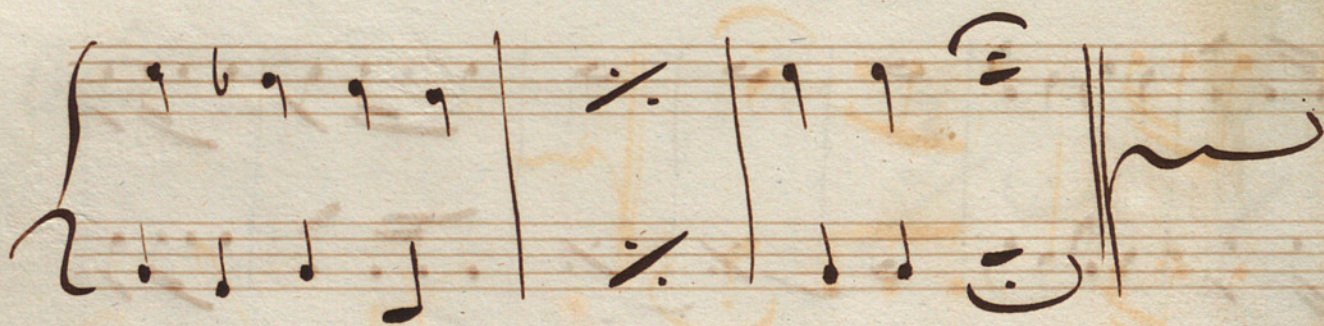
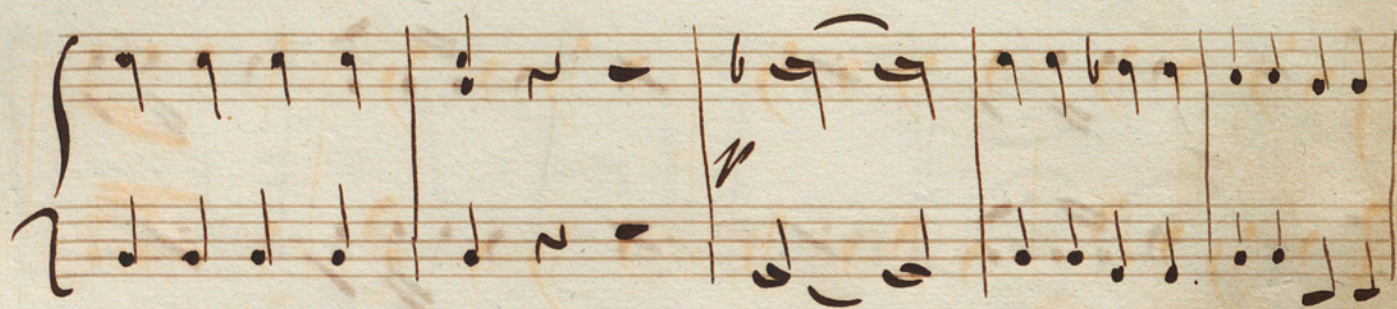
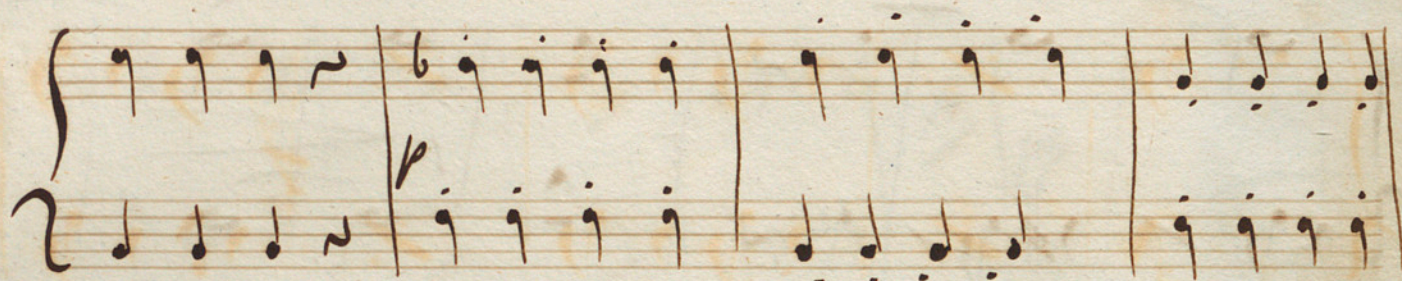

Coda

Cas de Dey.

Trombone 3^o

all.^o D: # # # 6/8

16

U. S.

And.^{te} 2/16

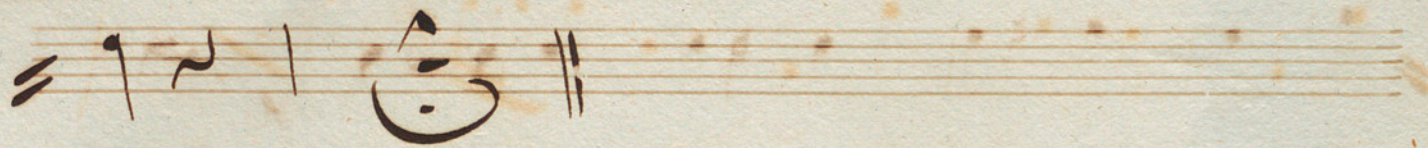
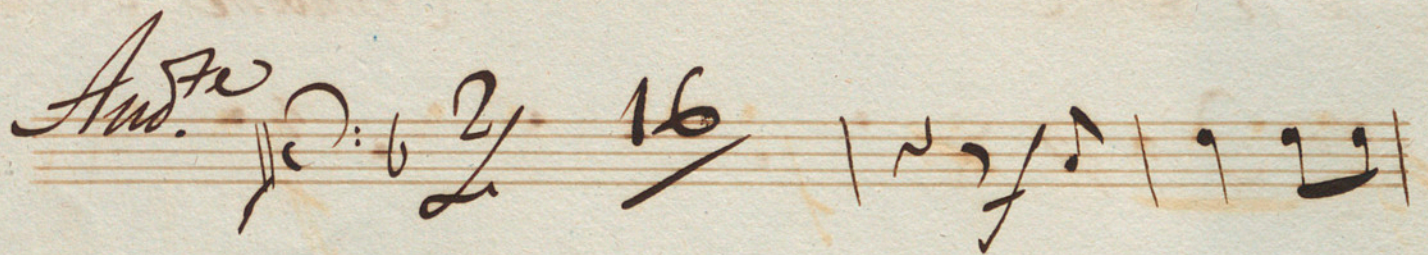

all.^o 2/10

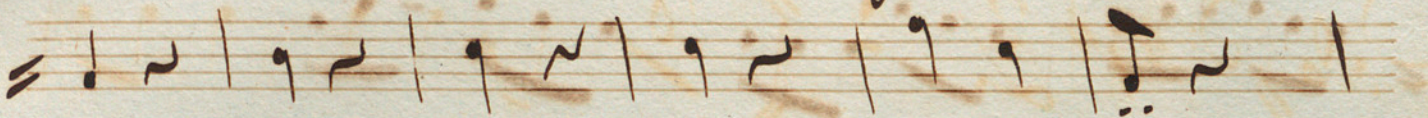
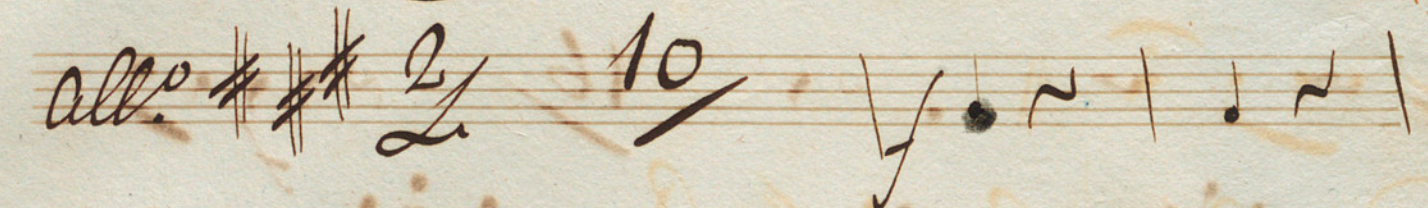

13

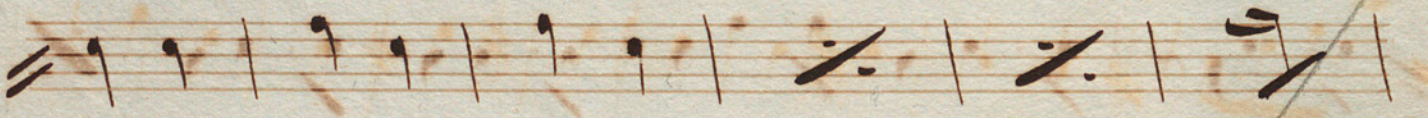
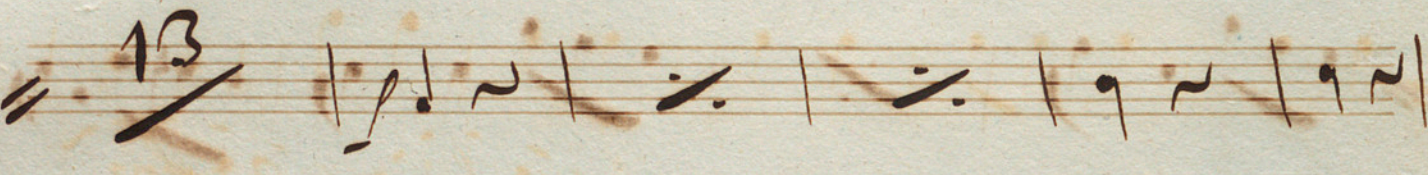

20

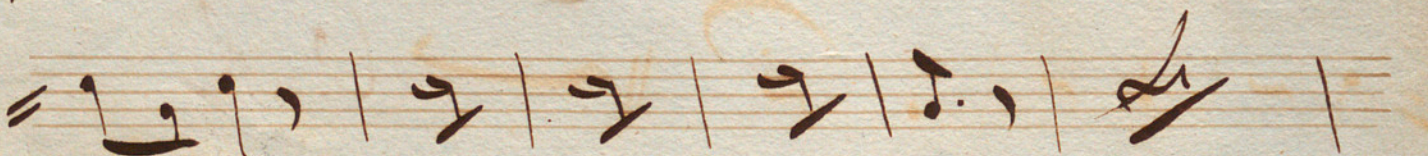

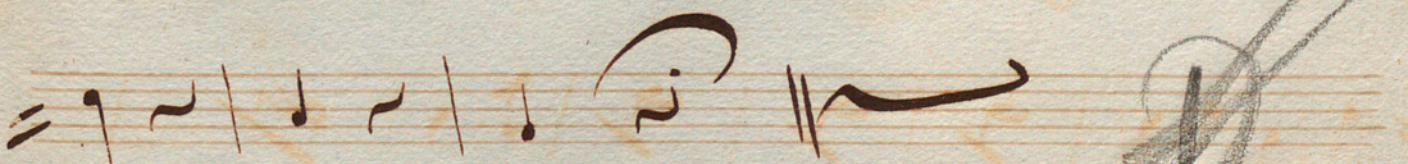
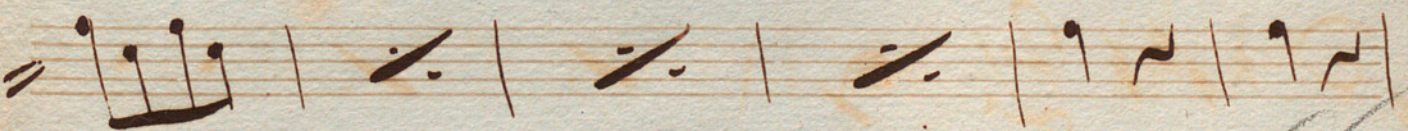
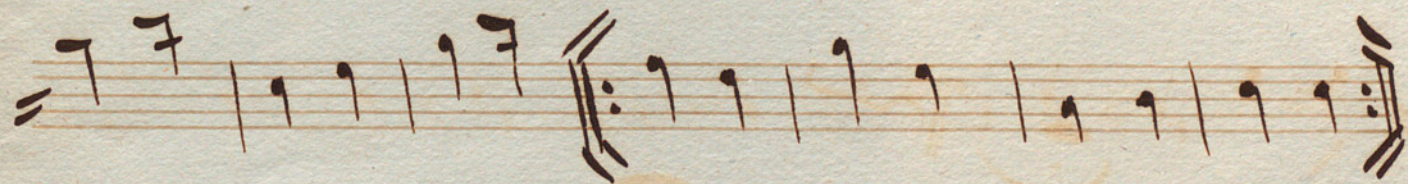
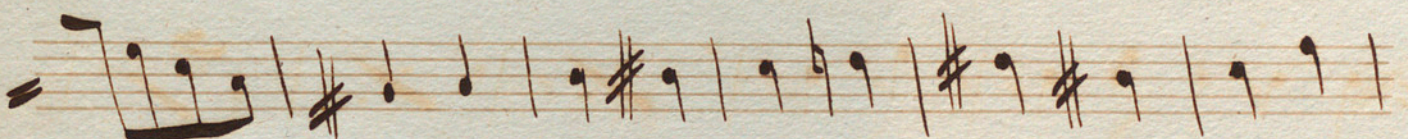
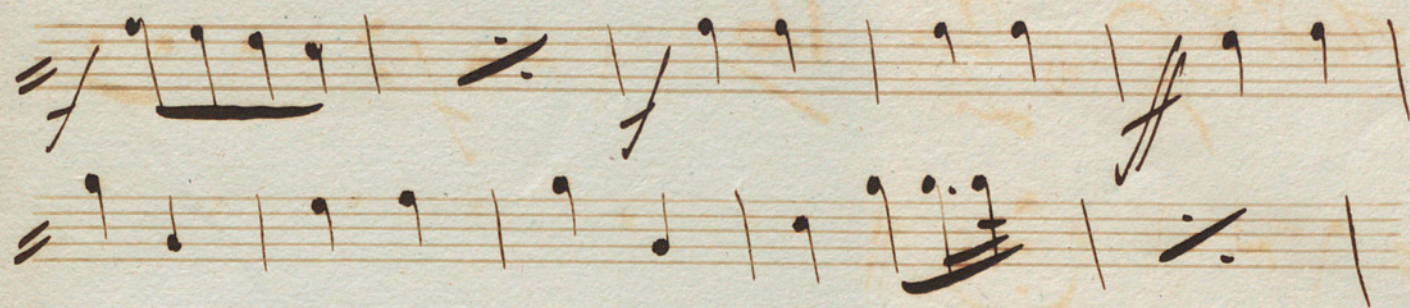

Das de Plum.

Serpent.

all.

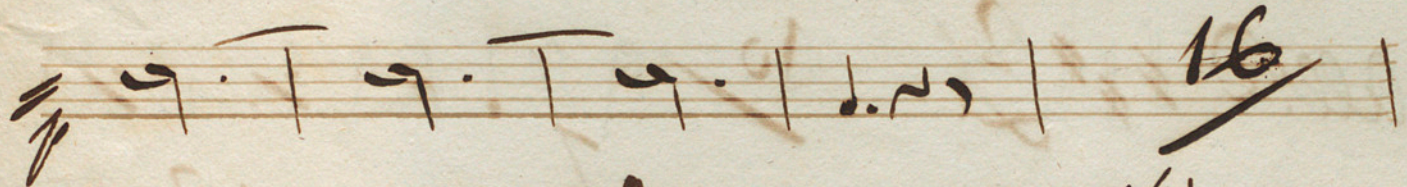
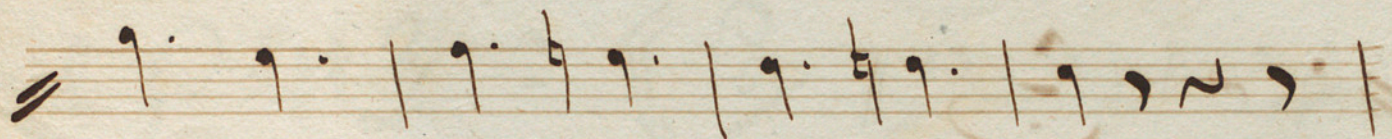

16

می. ۱۲

70

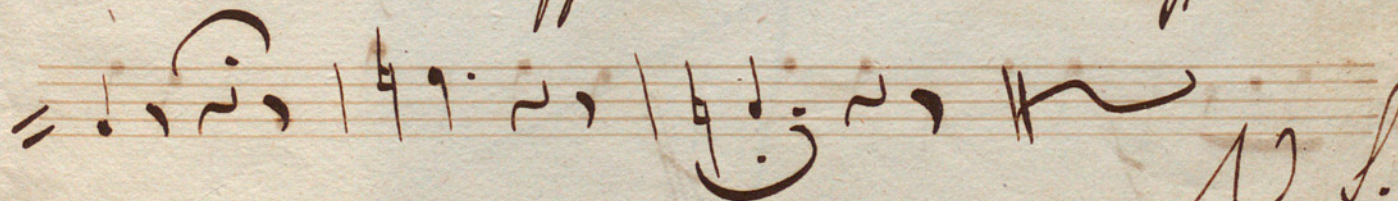
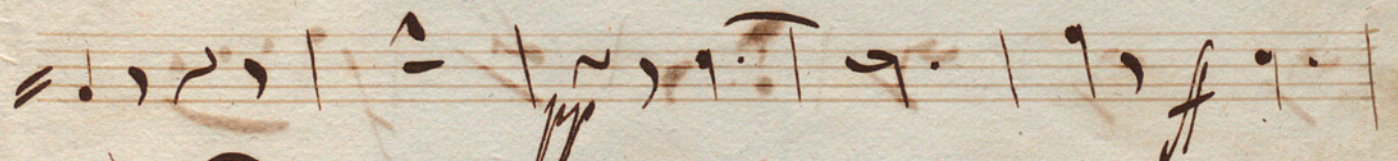
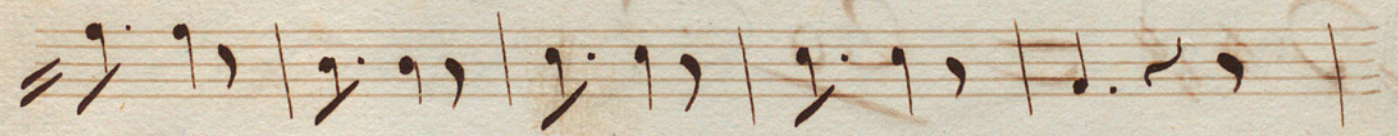
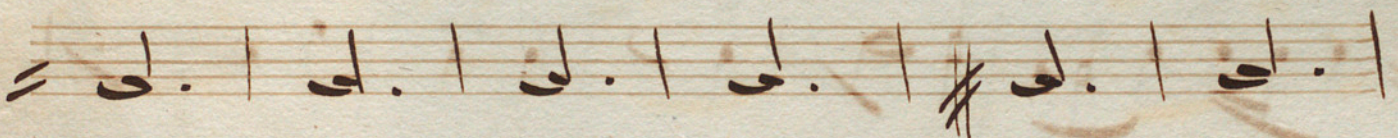

V. L.

And. $\text{D}:\flat \frac{2}{4}$ 16

$\text{D}:\flat \frac{2}{4}$

all. $\text{D}:\sharp\sharp\sharp \frac{2}{4}$ 10

$\text{D}:\flat \frac{2}{4}$ 13

$\text{D}:\flat \frac{2}{4}$

$\text{D}:\flat \frac{2}{4}$

$\text{D}:\flat \frac{2}{4}$

$\text{D}:\flat \frac{2}{4}$

$\text{D}:\sharp\sharp\sharp = 20$

$\text{D}:\sharp\sharp\sharp \frac{2}{4}$

$\text{D}:\sharp\sharp\sharp \frac{2}{4}$

$\text{D}:\sharp\sharp\sharp \frac{2}{4}$

