

1

El Carnaval

VALS-JOTA

Flute

A. COTÓ

VIDAL LLIMONA Y BOGETA. BARCELONA Droit de vente exclusive pour la France et la Belgique, Emile Leduc,
 P. Bertrand & C. le - 3 Rue Grammont 3 - Paris.

51664-2

ff

ff

2

8

ff

1. 2.

ff

FLAUTIN

f

8^a

unuti

8^a

ff

ff

8^a

unuti

8^a

D.C.

El Carnaval

VALS-JOTA

Clarinete 1.º

A. COTÓ

VIDAL LLIMONA Y BOCETA. BARCELONA

ff Droit de vente exclusive pour la France et la Belgique, Emile Leduc, P. Bertrand & Co. - 3 Rue Grammont 3 - Paris.

El Carnaval

VALS-JOTA

A. COTÓ

Clarinete 2.º

VIDAL LLIMONA Y BOCETA. BARCELONA
Droit de vente exclusive pour la France et la Belgique, Emile Leduc,
P. Bertrand & C.^{ie} - 3 Rue Grammont 3 - Paris.

Propiedad de los Editores para todos los países. Depositado.
Todos los derechos de ejecución, reproducción y transcripción
están reservados

El Carnaval

VALS-JOTA

Hautbois

A. COTÓ

D.C

VIDAL LLIMONA Y BOCETA: BARCELONA

Droit de vente exclusive pour la France et la Belgique, Emile Leduc;

E. Bertrand & C. le - 3 Rue Grammont 3--Paris.

Propiedad de los Editores para todos los paises. Depositado.
Todos los derechos de ejecucion, reproduccion y transcripcion
están reservados

El Carnaval

VALS-JOTA

Cors (en mi \flat)

A. COTÓ

VIDAL LLIMONA Y BOCETA. BARCELONA

Droit de vente exclusive pour la France et la Belgique, Emile Ledue, P. Bertrand & C.^{ie} - 3 Rue Grammont 3 - Paris.

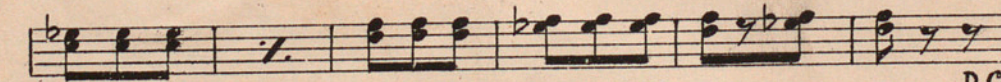
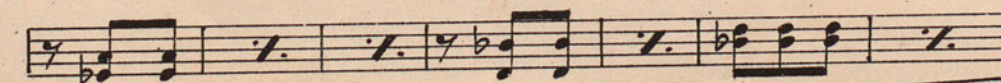
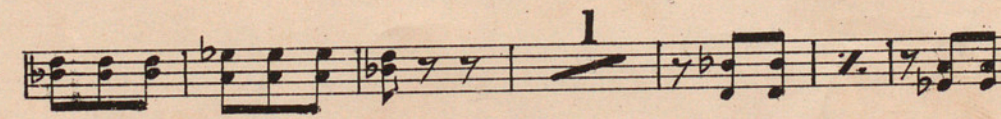
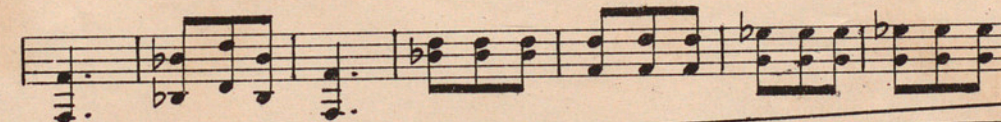
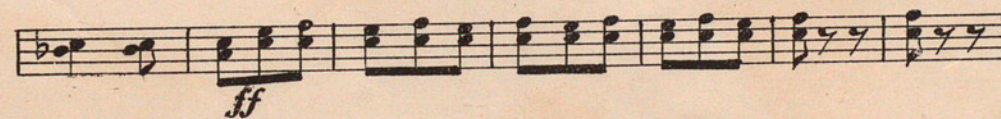
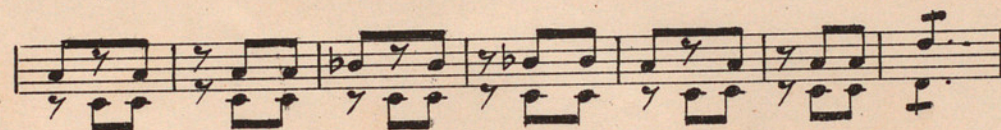
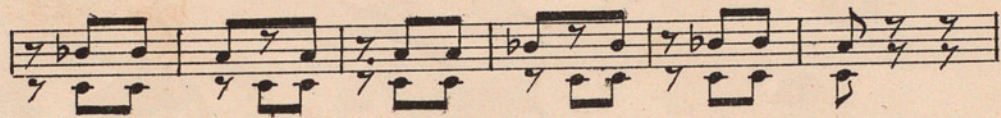

ff

1

f

1

D.C.

Propiedad de los Editores para todos los países. Depositado.
Todos los derechos de ejecución, reproducción y transcripción
están reservados

El Carnaval

VALS-JOTA

Trombones 1.º y 2.º

A. COTÓ

VIDAL LLIMONA Y BOCETA. BARCELONA

Droit de vente exclusive pour la France et la Belgique, Emile Leduc,
P. Bertrand & C.º - 3 Rue Grammont 3 - Paris.

Propiedad de los Editores para todos los países. Depositado.
Todos los derechos de ejecución, reproducción y transcripción
están reservados

El Carnaval

VALS-JOTA

Trombone 3.º

A. COTÓ

VIDAL LLIMONA Y BOCETA. BARCELONA
Droit de vente exclusive pour la France et la Belgique, Emile Leduc,
P. Bertrand & C.º - 3 Rue Grammont 3 - Paris.

Propiedad de los Editores para todos los países. Depositado.
Todos los derechos de ejecución, reproducción y transcripción
están reservados

El Carnaval

VALS-JOTA

PISTON 1º

A. COTÓ

LA

ff

2 2 2 4

12 13 1 12 13 1

ff

2.

1. 2.

ff

16

ff

VIDAL LLIMONA Y BOCETA. BARCELONA
Droit de vente exclusive pour la France et la Belgique, Emile Ledue,
P. Bertrand & C.^{ie} - 3 Rue Grammont 3 - Paris.

Propiedad de los Editores para todos los países. Depositado.
Todos los derechos de ejecución, reproducción y transcripción
están reservados

D.C.

El Carnaval

Piston 2.º

VALS-JOTA

A. COTÓ

LA

ff

2

3

13

ff

2

2a

ff

16

ff

D.C.

VIDAL LLIMONA Y BOCETA. BARCELONA

Droit de vente exclusive pour la France et la Belgique, Emile Leclue,

P. Bertrand & C.º - 3 Rue Grammont 3 - Paris.

Propiedad de los Editores para todos los paises. Depositado. Todos los derechos de ejecucion, reproduccion y transcripcion estan reservados

1 caja

El Carnaval

VALS-JOTA

Batterie

A. COTÓ

Measures 1-12: *ff* Caja

Measures 13-15: Tr., 2

Measures 16-18: 16 Caja

Measures 19-21: 2, 8

Measures 22-24: 1, 2

Measures 25-27: Castañ, 1, 2, 3, 4, 5, 6, 7, 8

Measures 28-30: *ff*, 1, 2, 3, 4, 5, 6

Measures 31-33: 2, 3, 4, 6, 6

D.C.

VIDAL LLIMONA Y BOCETA. BARCELONA
Droit de vente exclusive pour la France et la Belgique, Emile Leduc,
P. Bertrand & C.^{ie} - 3 Rue Grammont 5 - Paris.

Propiedad de los Editores para todos los paises. Depositado.
Todos los derechos de ejecucion, reproduccion y transcripcion
están reservados

El Carnaval

VALS-JOTA

Piano - Conductor

A. COTÓ

VIDAL LLIMONA Y BOCETA. BARCELONA. Droit de vente exclusive pour la France et la Belgique, Emile Leduc, P. Bertrand & C.^{ie} - 3 Rue Grammont 3 - Paris.

4

2

ff *ff*

1.^a vez f 2.^a ff

1.^a 2.^a

ff D.C.

This system concludes the piece. It features a first ending bracket with two endings. The first ending leads back to the beginning, and the second ending concludes the piece. Dynamics include *ff* and *D.C.* (Da Capo).

Propiedad de los Editores para todos los países. Depositado.
Todos los derechos de ejecución, reproducción y transcripción
están reservados

El Carnaval

Violon I.º

VALS-JOTA

A. COTÓ

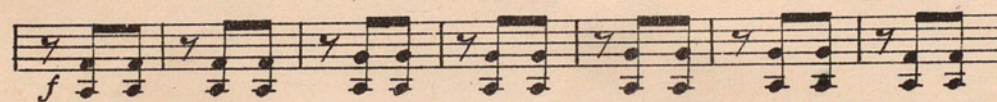
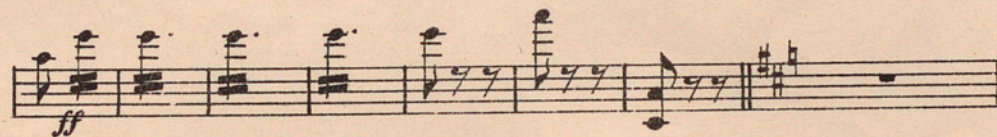
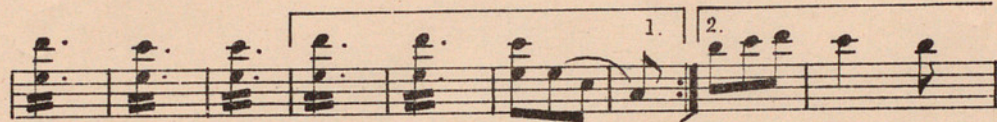

Propiedad de los Editores para todos los países. Depositado.
Todos los derechos de ejecución, reproducción y transcripción
están reservados

El Carnaval

VALS-JOTA

Violon 2.º

A. COTÓ

VIDAL LLIMONA Y BOCETA. BARCELONA Droit de vente exclusive pour la France et la Belgique, Emile Ledue,
P. Bertrand & C.^{ie} - 3 Rue Grammont 3 - Paris.

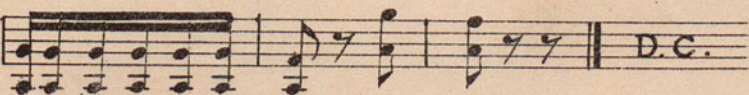
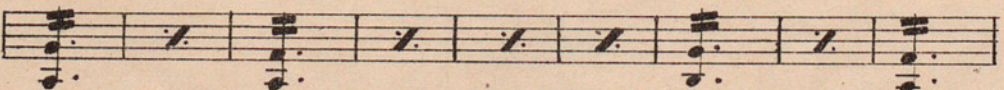
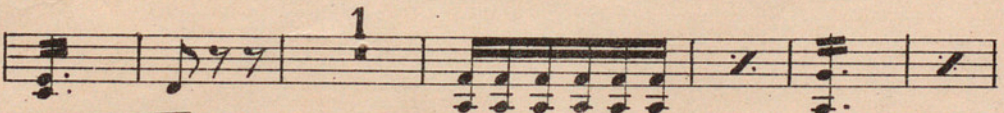
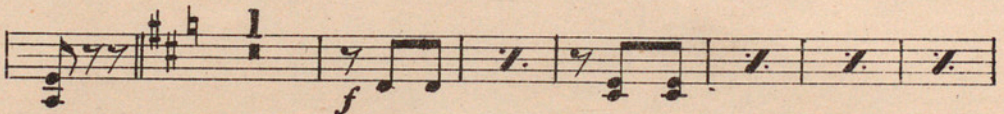
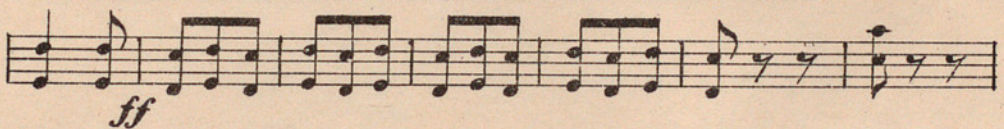
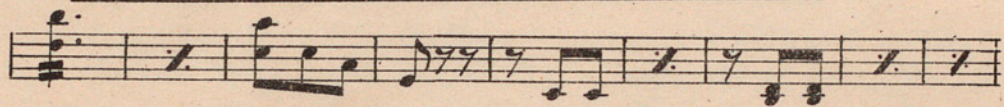
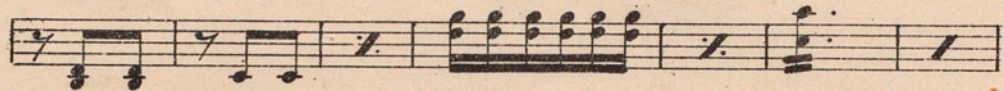
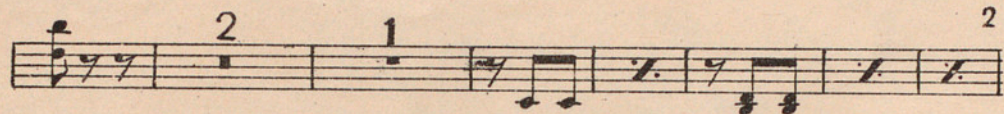

Propiedad de los Editores para todos los paises. Depositado.
Todos los derechos de ejecucion, reproduccion y transcripcion
están reservados

El Carnaval

VALS-JOTA

Alto

VIDAL LLIMONA Y BOCETA. BARCELONA

Droit de vente exclusive pour la France et la Belgique, Emile Leduc,
P. Bertrand & C.^{ie} - 3 Rue Grammont 3 - Paris.

Propiedad de los Editores para todos los paises. Depositado.
Todos los derechos de ejecucion, reproduccion y transcripcion
están reservados

El Carnaval

VALS-JOTA

Violoncelle

A. COTÓ

VIDAL LLIMONA Y BOCETA, BARCELONA

Droit de vente exclusive pour la France et la Belgique, Emile Leduc,
P. Bertrand & Cie - 3 Rue Grammont 3 - Paris.

El Carnaval

VALS-JOTA

Contrebasse

A. COTÓ

VIDAL LLIMONA Y BOCETA. BARCELONA

Droit de vente exclusive pour la France et la Belgique, Emile Ledue,
P. Bertrand & C.^{ie} - 3 Rue Grammont 3 - Paris.

Propiedad de los Editores para todos los países. Depositado
Todos los derechos de ejecución, reproducción y transcripción
están reservados

D.C.

El Carnaval

VALS-JOTA

Basson

A. COTÓ

VIDAL LLIBONA Y BOCETA. BARCELONA

Droit de vente exclusive pour la France et la Belgique, Emile Ledue,
P. Bertrand & Co. - 3 Rue Grammont 3 - Paris.

Propiedad de los Editores para todos los países. Depositado.
Todos los derechos de ejecución, reproducción y transcripción
están reservados