

Americana. // Pepita. // // Flauta. //

§. || Sepita. || Clarinete S^o Do. ||

Americana. §. 

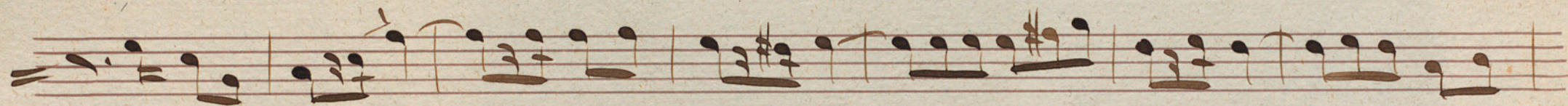

 al §.

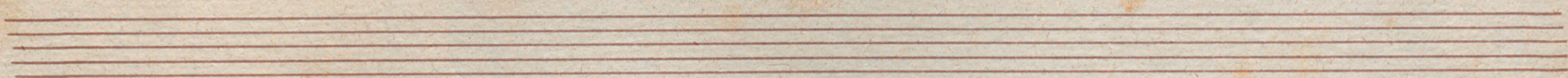

Americana. // Pepita. // Clarinete 2^o Do.

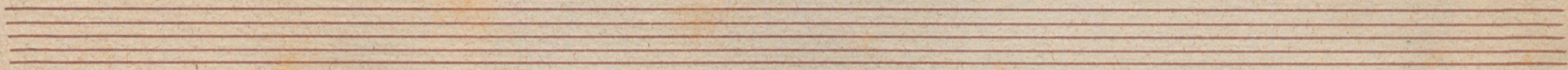

Americana. // Sepita. // Trompa 1^a m fa. //

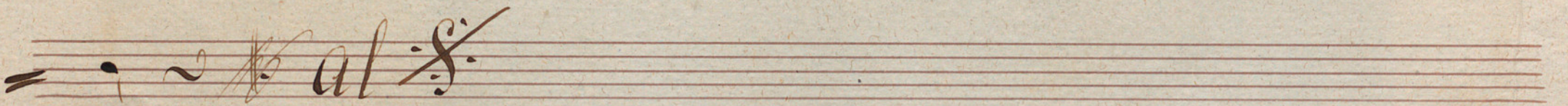
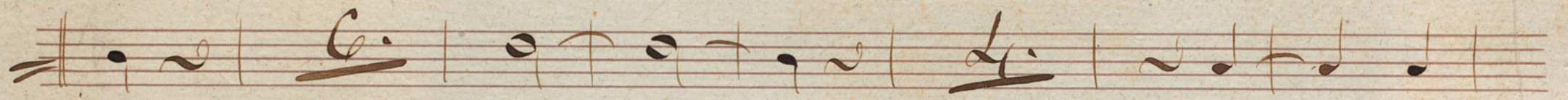
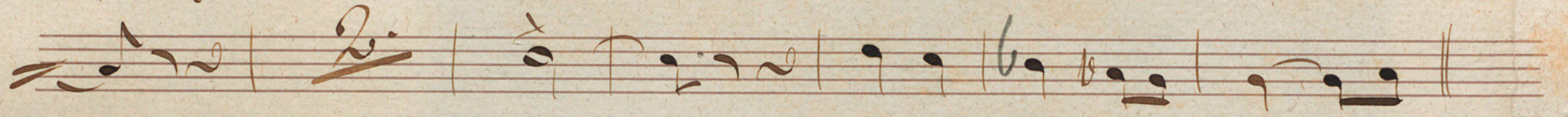
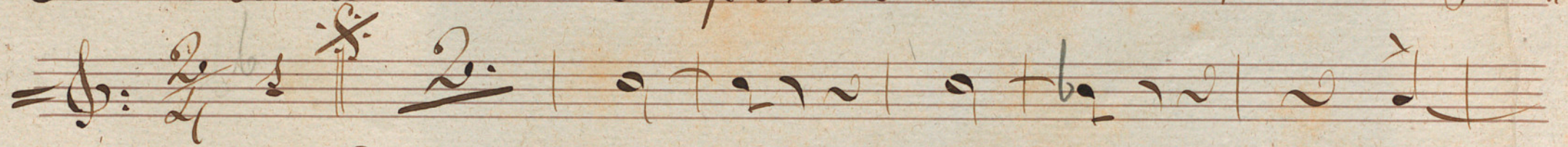

Americana. // Pepita. // Trompa 2^a in Fa. //

Americana. // Pepita. // Cornetin 1^o Sib. //

Americana. // Pepita. // Cornetin 2^o Sib. //

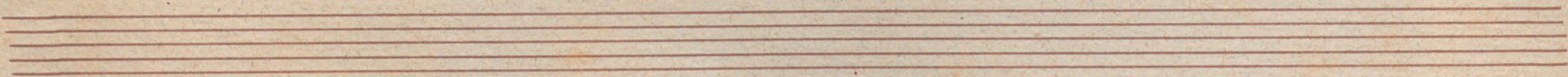

Americana. // ~~Septa.~~ // Trombono 1^o. //

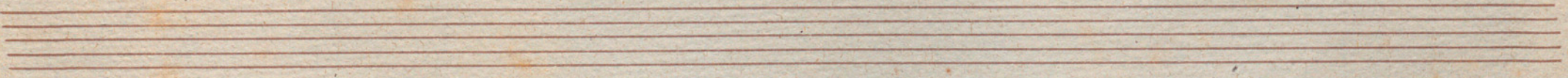

Americana. / Pepita. // Trombon 2^o. //

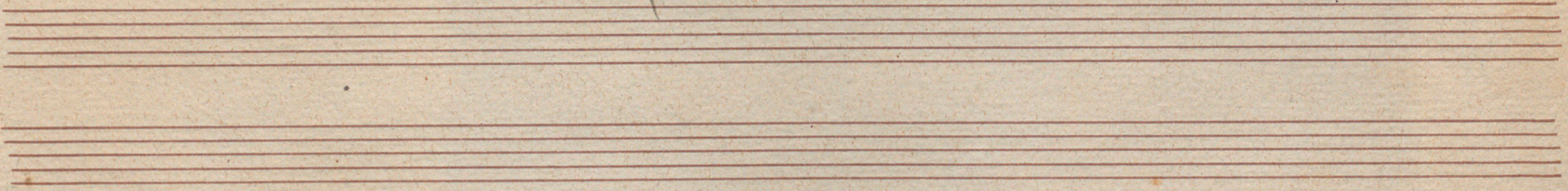

Vilar

105 febrero 1867

Americana. // Pepita. // Trombon 3º //

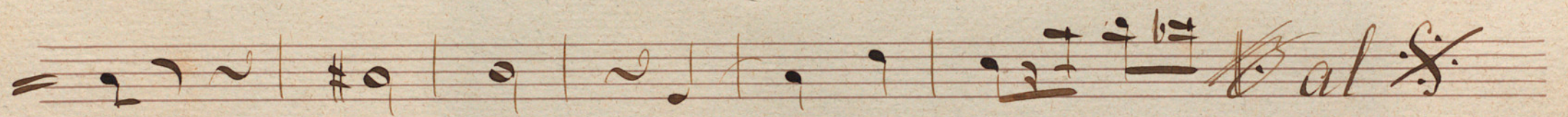
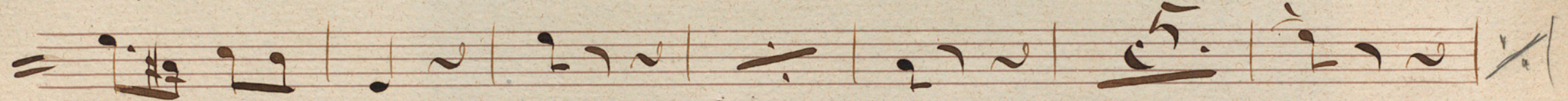

Americana. // Pepita. // Fiscoerno. //

Americana. // Pepita. // Caja. //

Americana. // Pepita. // Bombo. //

Fin

// Violin I. //

~~Et tite tite tite tite, Et pite.~~

per

// J. C. Vilar. //

Americana. // Pepita. // Violin Solo. //

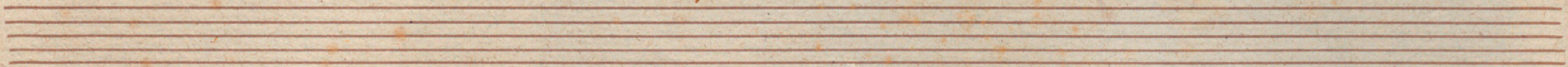

Americana. / *Op. 10* / *Allegro* / Violin 2^o.

Americana. // Pepita. // Viola. //

al fine

Americana. // *Op* Epita. // Basso. //

Coda

al Coda