

# L'AMOUR MÉDECIN

Opéra Comique de F. POISE

J. B. ARBAN

QUADRILLE

FLÛTE

1

2

3

51698-1

FLÛTE

8

*p* D.C.

4

*f* 8

*f*

*p*

*f* 8 D.C.

5

*p*

8

8

1<sup>re</sup> et 5<sup>e</sup> fois

8

8

8

8

2<sup>e</sup> et 4<sup>e</sup> fois

*ff* 8

8 D.C.

Obee

# L'AMOUR MÉDECIN

Opéra Comique de F. POISE

QUADRILLE

1<sup>re</sup> CLARINETTE en Si $\flat$

B. ARBAN

1

*f*

CODA

*p*

D.C.

2

*f*

D.C.

3

*p*

CODA

*f*

1<sup>re</sup> CLARINETTE en SI $\flat$

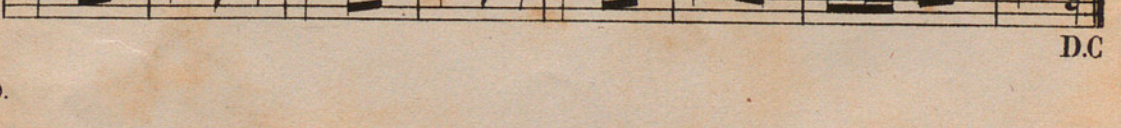
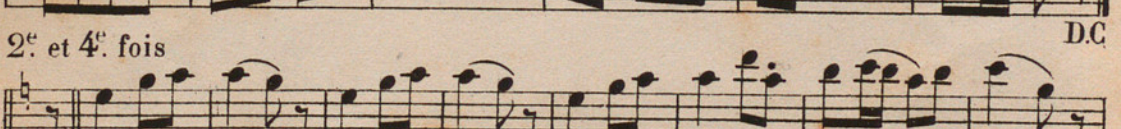
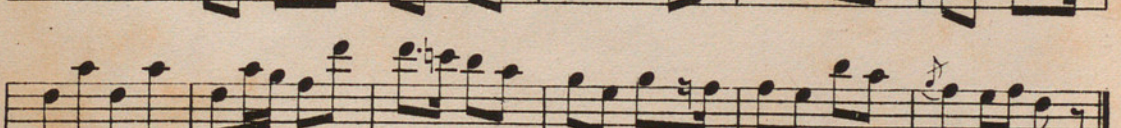
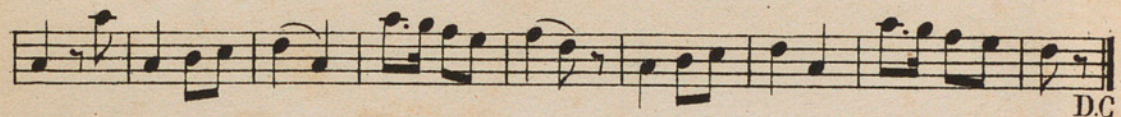
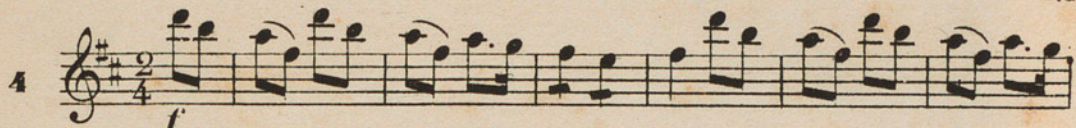

# L'AMOUR MÉDECIN

Opéra Comique de F. POISE

QUADRILLE

2<sup>e</sup> CLARINETTE en Si<sup>b</sup>

J. B. ARBAN

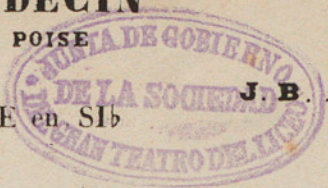

1

CODA

D.C.

2

D.C.

3

1 2 3 4 5 6 7

*p* *f*

CODA

2<sup>e</sup> CLARINETTE en SI $\flat$

D.C.

4

D.C.

5

D.C.

D.C.

# L'AMOUR MÉDECIN

Opéra Comique de F. POISE

QUADRILLE

CORS en FA

J. B. ARBAN

1 

2 

3 

CORS en FA

1

*f*

*mf*

*p*

*f*

*Coda*

1<sup>re</sup> et 5<sup>e</sup> fois

2<sup>e</sup> et 4<sup>e</sup> fois

D.C.

D.C.

# L'AMOUR MÉDECIN

Opéra Comique de F. POISE

QUADRILLE

1<sup>ers</sup> PISTONS en SI b

J. B. ARBAN

1

CODA

2

3

*ff*

CODA

1<sup>ers</sup> PISTONS en SI b

*p*

4

5

# L'AMOUR MÉDECIN

Opéra Comique de F. POISE

QUADRILLE

J. B. ARBAN

2<sup>me</sup> PISTONS en SI b

1

*f*

CODA

*p*

2

*f*

3

*f*

CODA

*f*

2<sup>me</sup> PISTONS en SI b

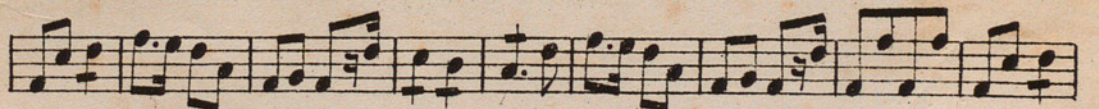
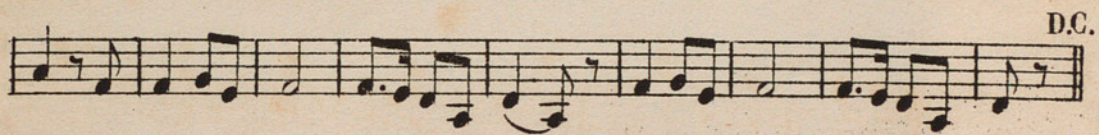
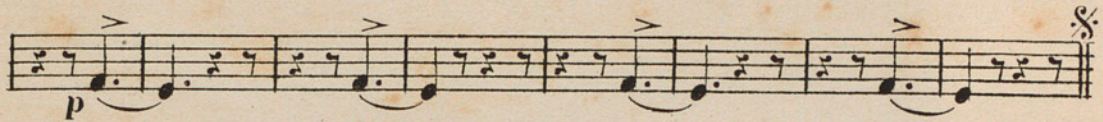
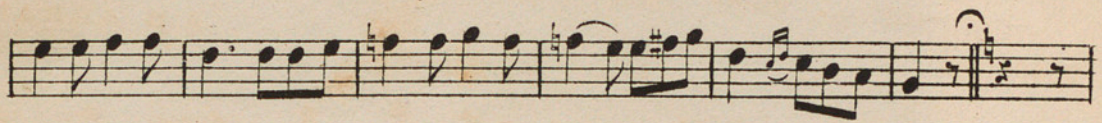

# L'AMOUR MÉDECIN

Opéra Comique de F. POISE

J. B. ARBAN

QUADRILLE

1<sup>er</sup> et 2<sup>e</sup> TROMBONES

1 *f* CODA *f* 8 % D.C.

2 *f* *ff* D.C.

3 7 *f* CODA

1<sup>er</sup> et 2<sup>e</sup> TROMBONES

# L'AMOUR MÉDECIN

opéra comique de F. POISE

QUADRILLE.

5. TROMBONE

J. B. ARBAN

1

*f*

CODA

*ff*

*p*

2

*f*

*ff*

DC

3

*p*

*f*

CODA

5<sup>e</sup> TROMBONE

4 *f*

1 2 3 4 5 6 *mf*

7 1 2 3 4 5 6 7 *p*

1 2 3 4 5 6 7 DC

5 *p*

*Bada* *ff*

1<sup>re</sup> et 3<sup>e</sup> fois

2<sup>e</sup> et 4<sup>e</sup> fois

1 DC

1

DC

Filscorems

# L'AMOUR MÉDECIN

Opéra Comique de F. POISE

J. B. ARBAN

QUADRILLE

TUBA

1

CODA

2

3

CODA

TUBA

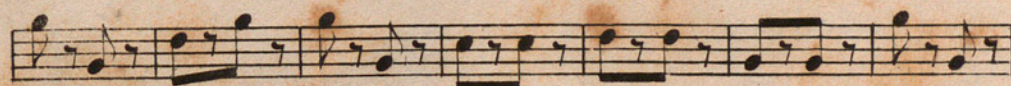
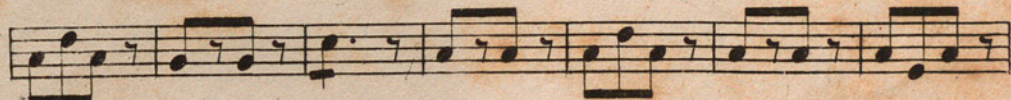
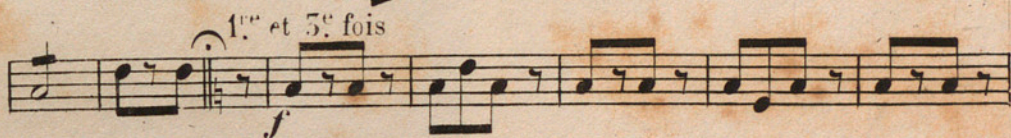
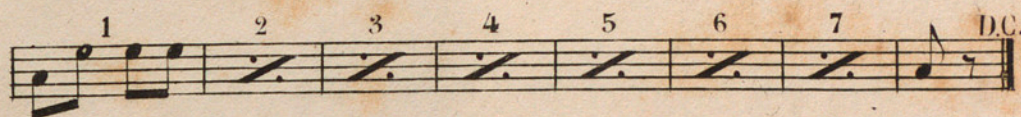
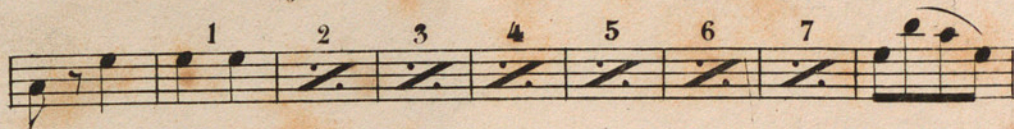
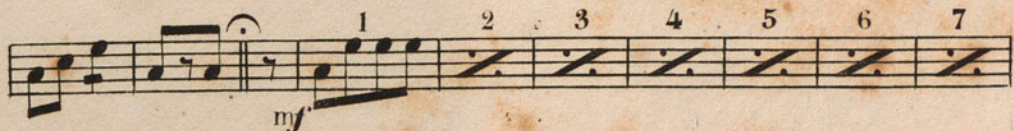
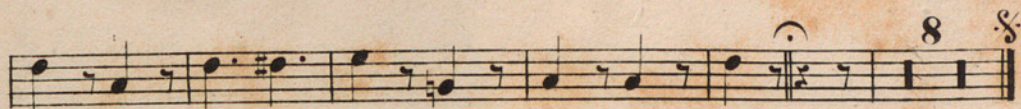

*1. Impassabile*

# L'AMOUR MEDECIN

Opéra Comique de F. POISE

QUADRILLE

J. B. ARBAN

G. CAISSE et CYMBALES

1

*f*

2

*f* *ff*

3

*f*

G. CAISSE et CYMBALES

CODA

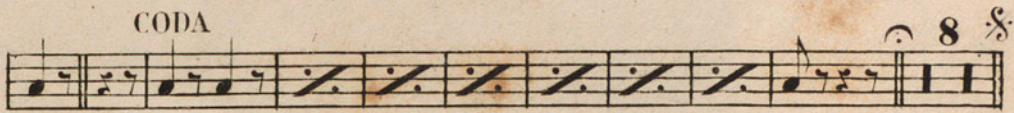

Sans Cymb.

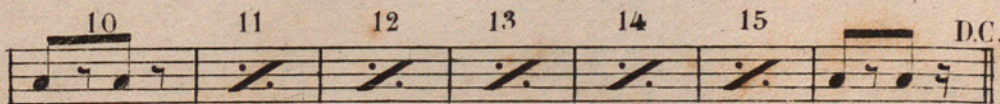
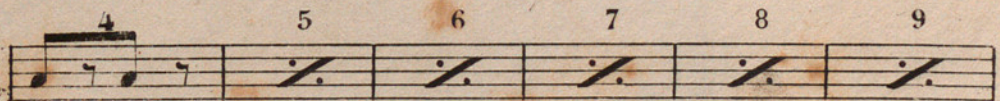
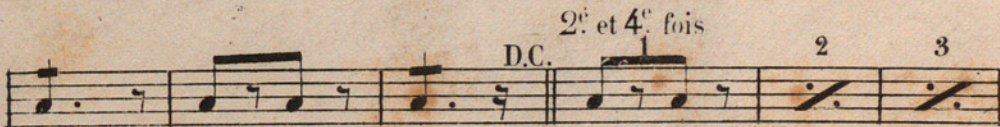
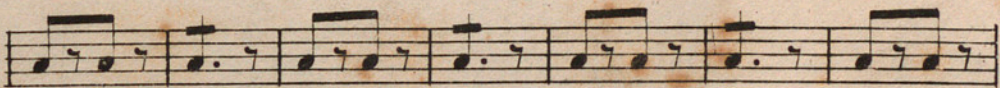
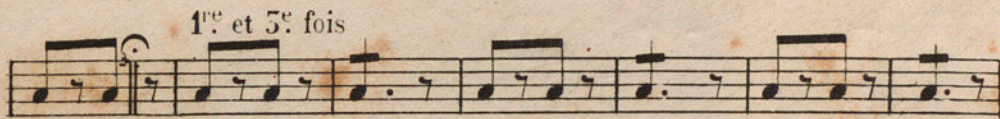
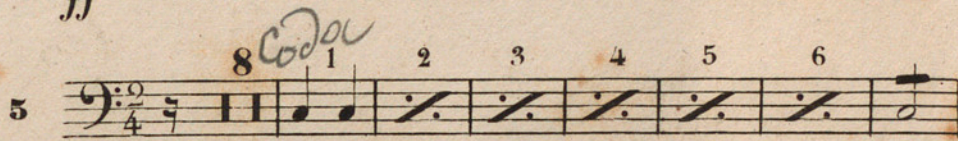
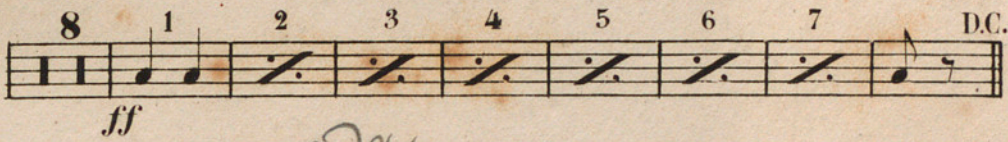

# L'AMOUR MEDECIN

Opéra Comique de F. POISE

QUADRILLE

J. B. ARBAN

TAMBOUR et TRIANGLE

1

2

3

CODA

8

8

DC.

8

CODA

TAMBOUR et TRIANGLE

8 D.C.

4

sans Triangle

1 2 3 4 5 6 7

8 1 2 3 4 5 6 7 D.C.

5

8 1 2 3 4

1<sup>re</sup> et 5<sup>e</sup> fois

D.C. 2<sup>e</sup> et 4<sup>e</sup> fois

1 2 3 4 5

D.C.

1<sup>er</sup> VIOLONS

TOUTE REPRODUCTION  
PAR L'AUTOGRAPHIE OU LA  
COPIE SERA RIGOREUSE-  
MENT POURSUIVIE.

# L'AMOUR MÉDECIN

Opéra Comique de F. POISE

J. B. ARBAN

## QUADRILLE

### 2<sup>ds</sup> VIOLONS

1

CODA

D.C.

2

3

CODA

ALTOS

D.C.

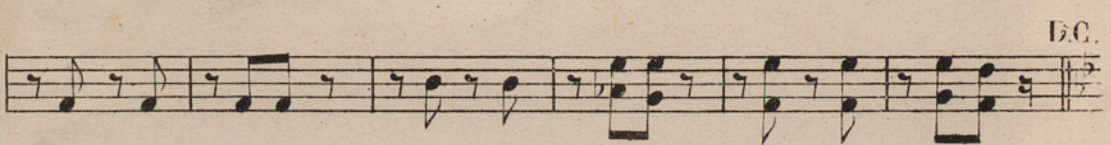
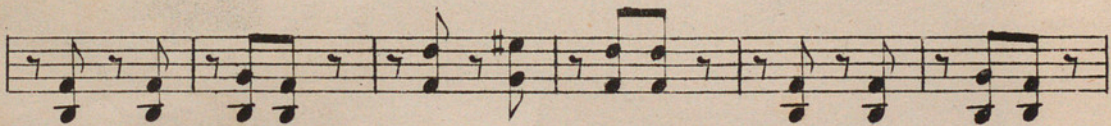
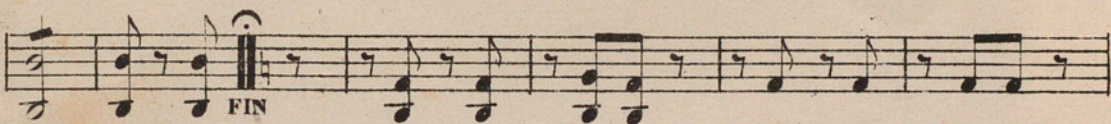
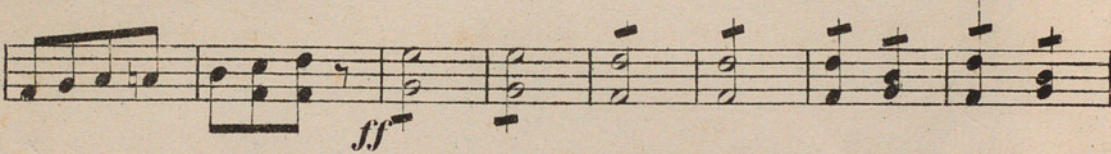
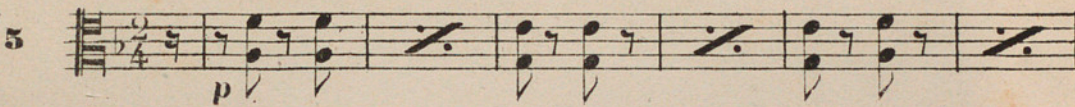
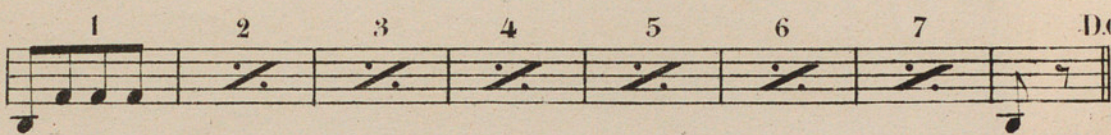
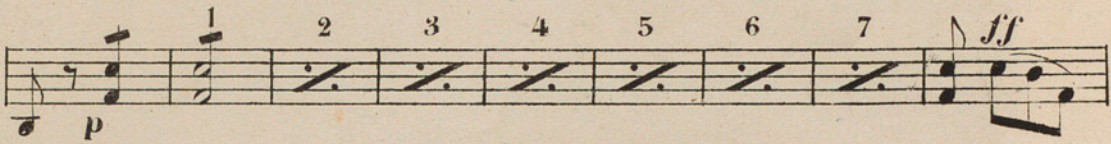
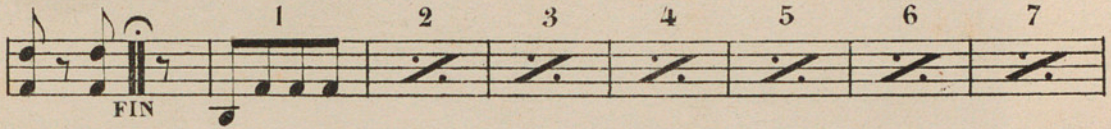
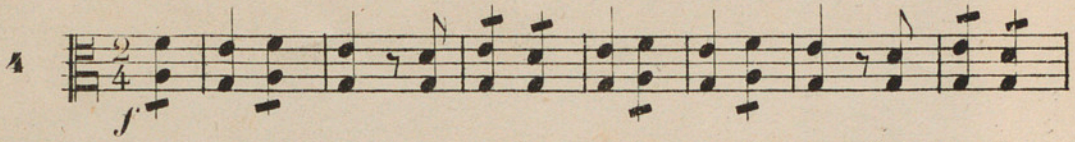

2<sup>e</sup> et 4<sup>e</sup> fois

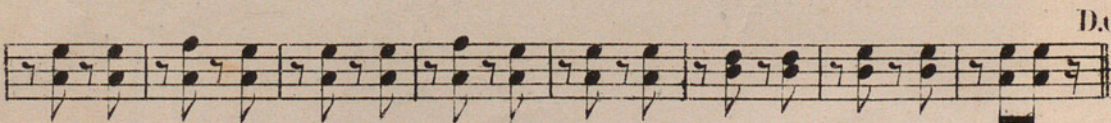
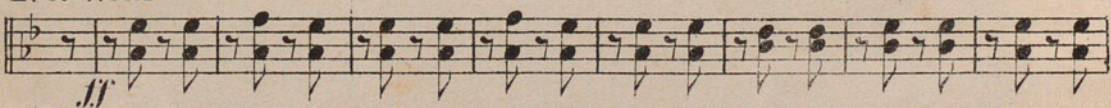

Violoncelles

C-Basses

5

CODA  
Unis

4

5

*Coda*

FIN

*Ad*

D.C.

2<sup>e</sup> et 4<sup>e</sup> fois

D.C.