

Arban
(En Sib) Quadrille // L'Amour Medecin. // Clarinete 1^o

No. 1

Coda

D.C. a.l.g.

No. 2

D.C.

No. 3. ff Coda

D. C. al. f.

No. 4. ff

No 5

Coda

1^a 3^a 5^a

D.C.

2^a 4^a

D.C.

Handwritten signature or initials

Arban

Rigodon // Amor meccin. //

Fagot

No 5

5.

D.C.

- Staff 3:** Features a more rhythmic, possibly accompanimental line with many beamed notes.
- Staff 4:** Continues the rhythmic accompaniment.
- Staff 9:** Continues the melodic line, ending with a *Coda* marking.
- Staff 11:** Continues the melodic line.

D.C.

Coda

Arban

Rigodon / L'amer medecin

Corno 2^o
(En Fa)

Me. 1

Coda

Me. 2

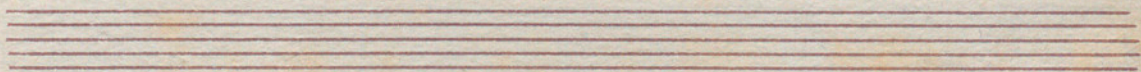

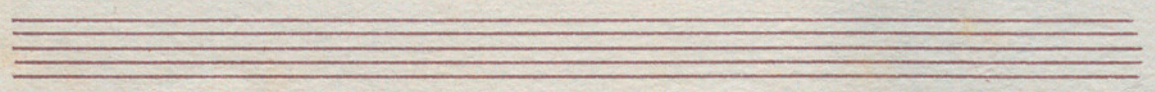

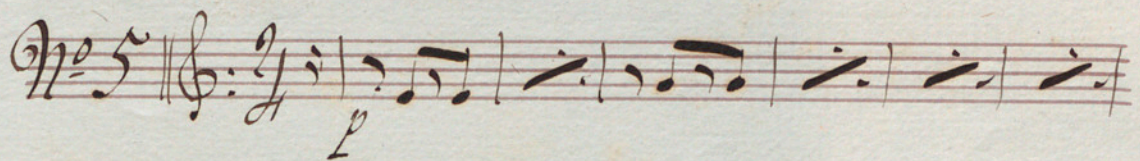
No 5 

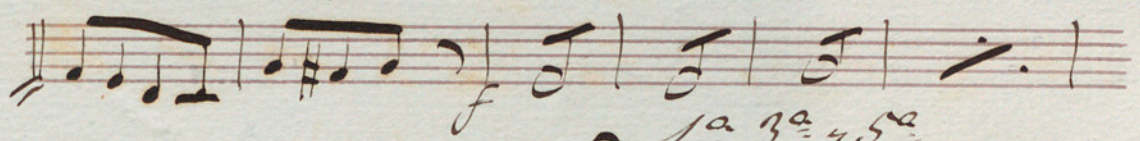

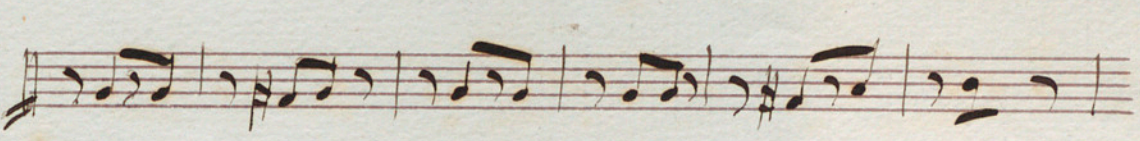

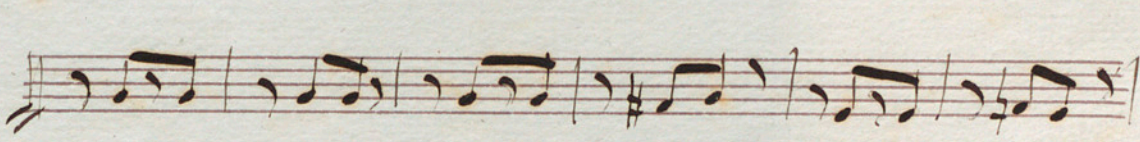

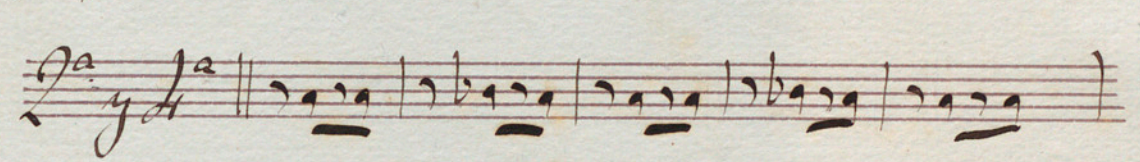

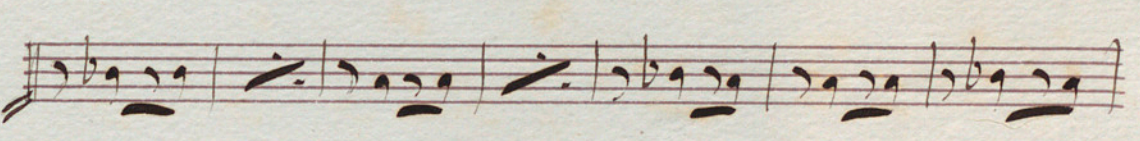

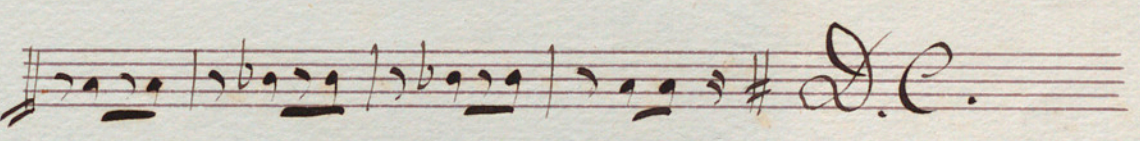

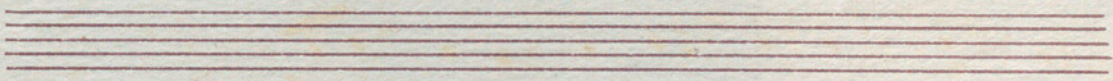

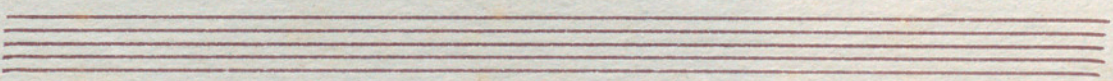

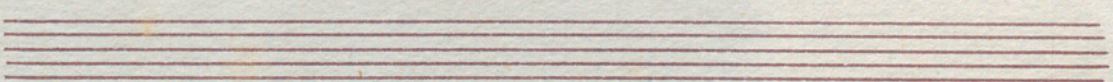

Arban

(En Sib) Quadrille // L'amor Medecin //

Cornetin 1^o

No 1

Coda

D.C. al. 8:

No 2

D.C.

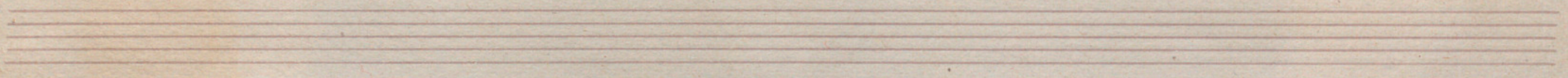

No. 3 1/2 6/8 #6

Coda

D.C. al Fine

No. 4 1/2 2/4 #2

mf

t

D.C.

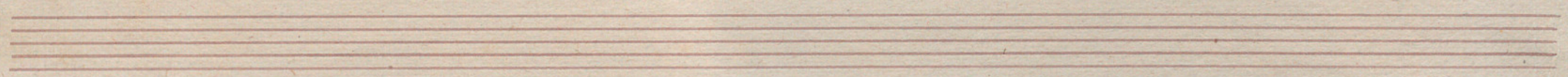

No. 5 || 

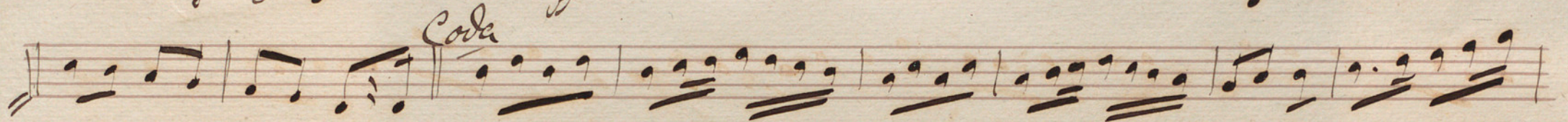
Coda 

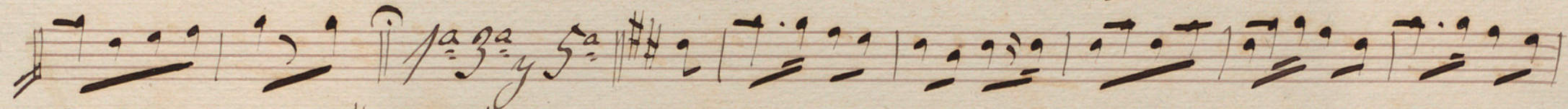
Pa-ga-y 5a 

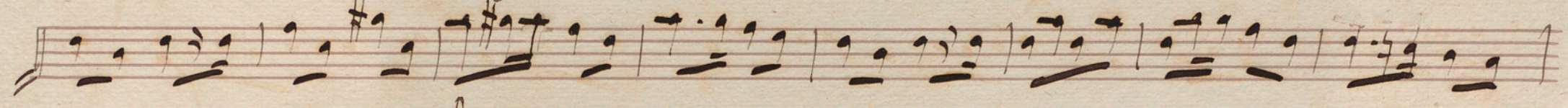

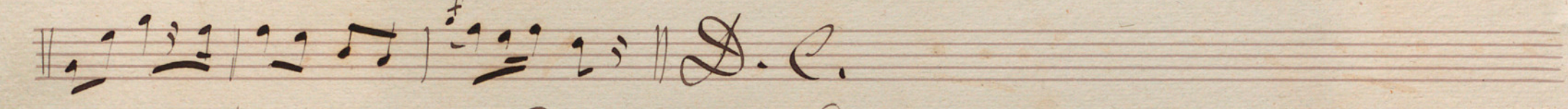

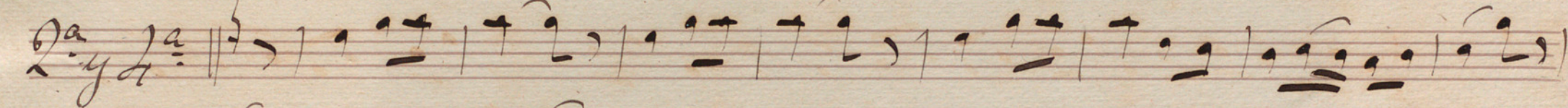
Pa-y 2a 

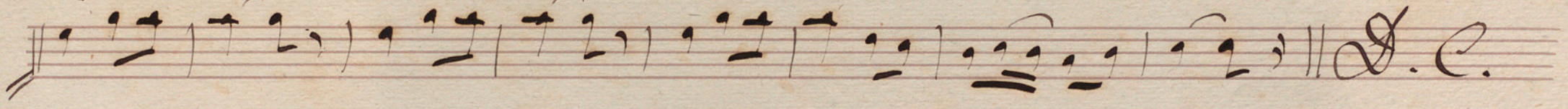

Quadrille - L'Amour Médecin. J. B. Arban. *Timparsi.*

1. *bn Fa - Do: ♩*

2. *bn mi - ha. ♩*

3. *bn Fa - do*

Coda

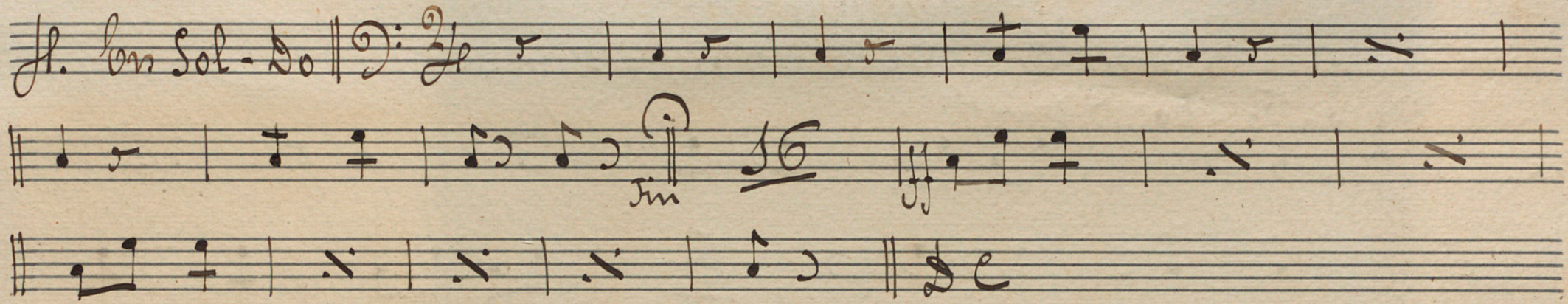
4. *bn Sol - Do* || $\text{D: } \frac{2}{4}$ 

5. *bn Fa - Do* || $\text{D: } \frac{2}{4}$ 

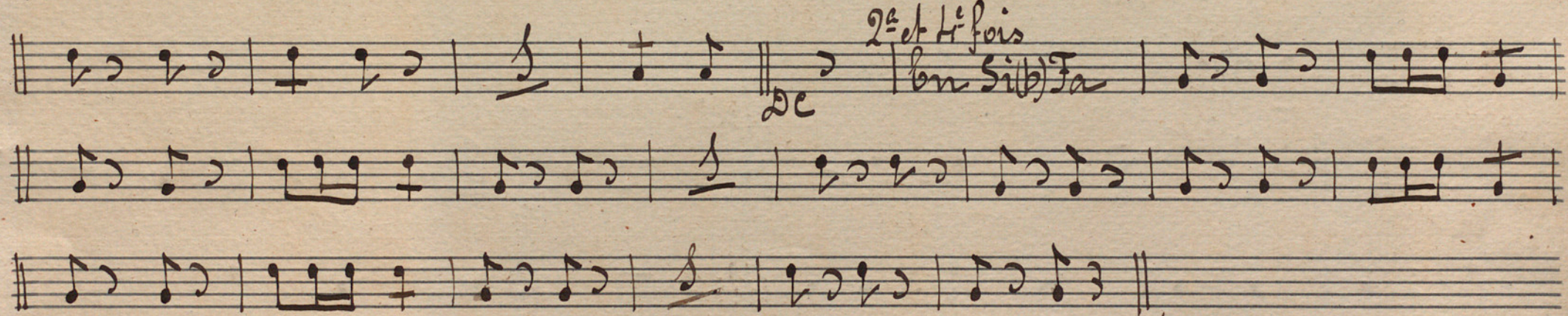
1^e et 3^e fois: 

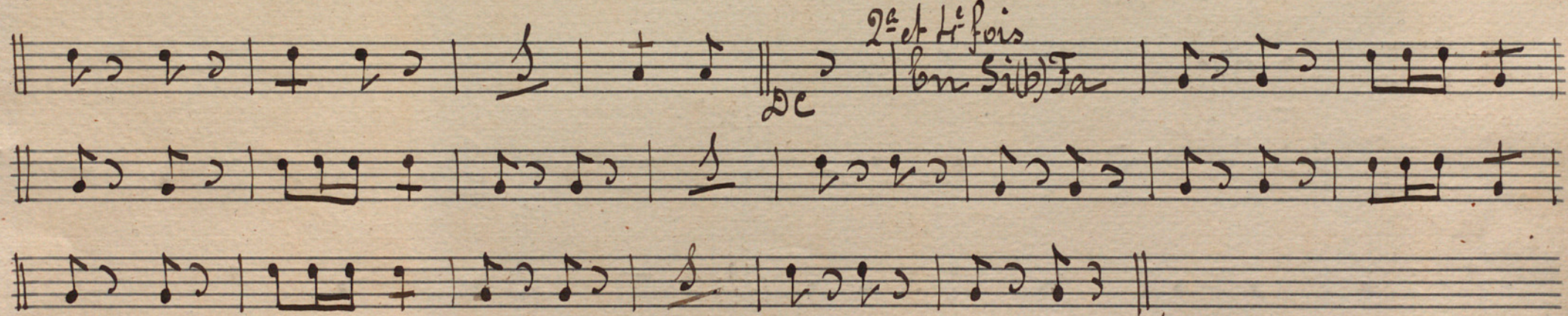
2^e et 4^e fois
bn Sib Fa 

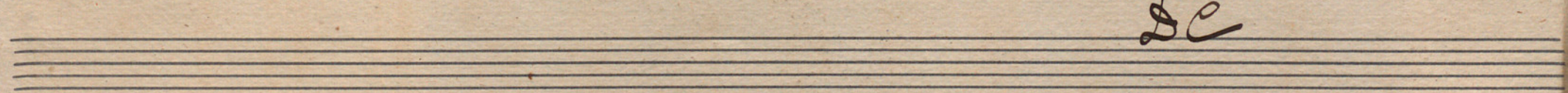

Cello y Bajo

Kingdon.

2^o amour Medicin.

J. S. Arban

No 3

Unij

No 2

ff

fin

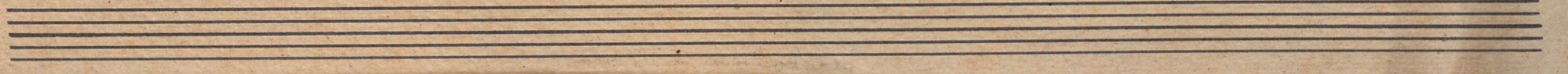

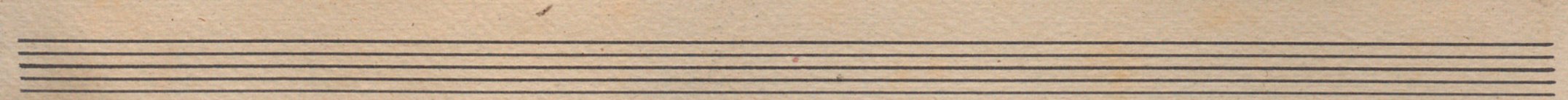

unij

Div. 1 2 3 4 5 6

ff D.C.

№ 05

5