

Quadrille

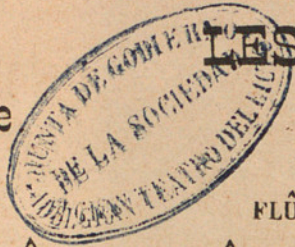

LES CHÉQUARDS

L. C. Desormes.

Chef d'Orchestre des Bals de l'Opéra.

FLÛTE ou FLAGEOLET.

1. *ff*

p *p* *D.C.*

2. *f*

p

3. *p*

CODA.

4.

5.

2e 4e Fois.

LES CHÉQUARDS

(7001)

Quadrille.

L. C. Desormes.

Chef d'Orchestre des Bals de l'Opéra.

HAUTROIS.

1. *ff*

ff

CODA.

ff

p

p

D.C.

2. *f*

f

p

f

3. *f*

f

CODA.

Paris, MARGUERITAT, Ed. Boul' Bonne - Nouvelle 21.

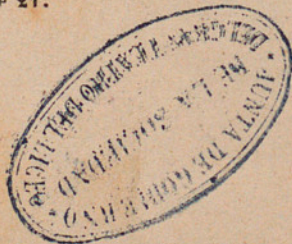

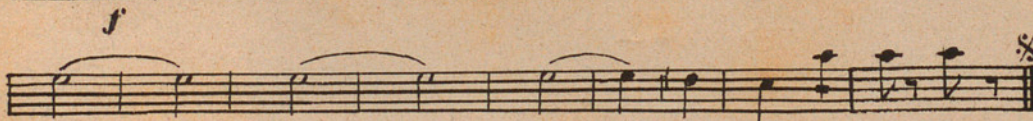
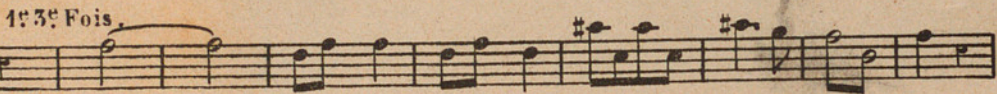
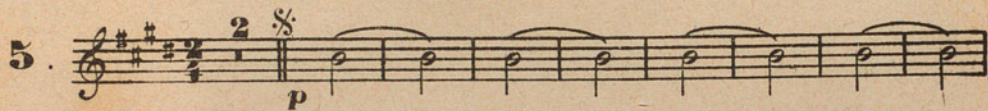
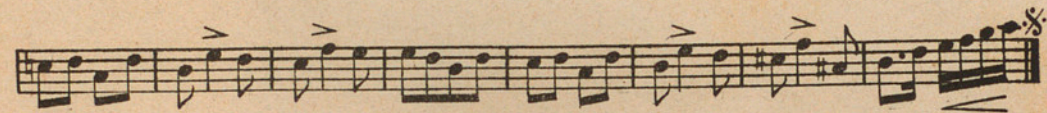

Quadrille

LES CHEQUARDS

(7001)

L.C. Desormes.

Chef d'Orchestre des Bals de l'Opéra.

1^{re} CLARINETTE en La .

1. *ff*

ff

CODA .

ff

f

p *f* *p* D.C.

2. *f*

p

f

3. *p*

f

CODA .

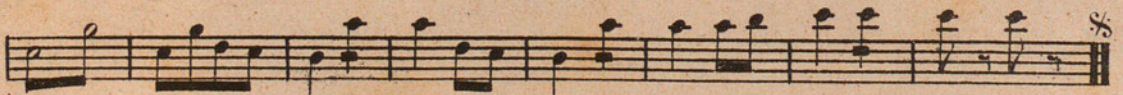
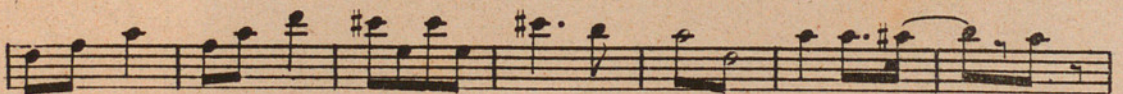
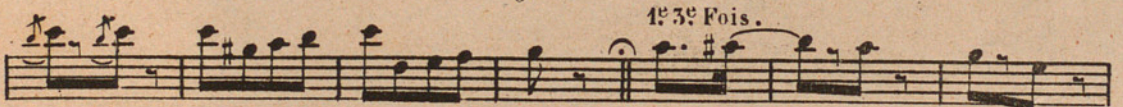
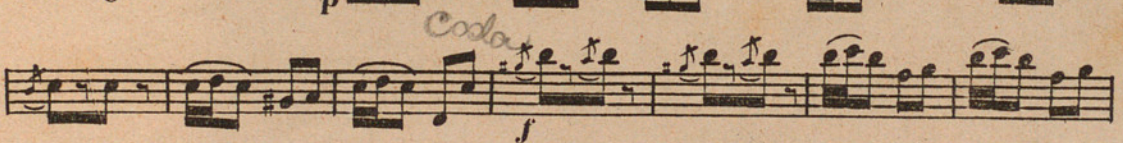
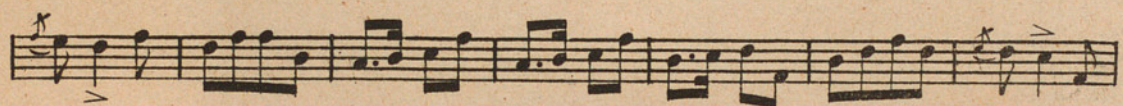

LES CHEQUARDS

Quadrille.

L. C. Desormes.

2^e CLARINETTE en La.

Chef d'Orchestre des Bals de l'Opéra.

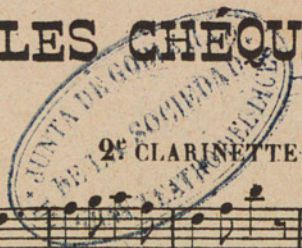

1. *ff*

CODA. *ff*

2. *f* *p* *f* *p* DC.

3. *p* *f* CODA.

4. *f*

5. *p* *p* *f*

1^{re} 3^e Fois.

2^e 4^e Fois. *f*

LES CHÉOUARDS

Quadrille.

L. C. Desormes.

Chef d'Orchestre des Bals de l'Opéra.

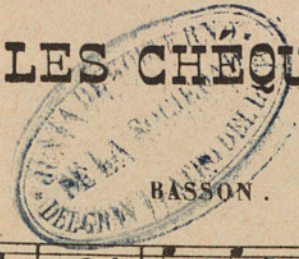

1. *f*

CODA.

f *p* *f* *p* D.C.

2. *f*

p *f*

3. *p*

f CODA.

4. *f*

5. *p* *p*

1^{re} 3^e Fois. *f* CODA

2^e 4^e Fois. *f*

LES CHÉQUARDS

(7001)

Quadrille.

L.C. Desormes.

Chef d'Orchestre des Bals de l'Opéra.

1. *ff* *ff* CODA. *ff* *p* *p* D.C.

2. *ff* *p*

3. *p* CODA. *f*

4.

5. *p* *p* 1^{re} 3^e Fois. 1 2 *f* 2^e 4^e Fois.

LES CHÉQUARDS

Quadrille

L.C. Desormes.

Chef d'Orchestre des Bals de l'Opéra.

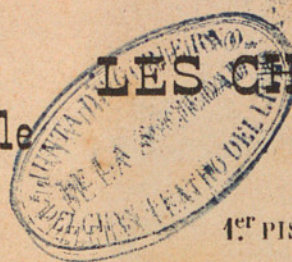

1^{er} PISTON en La.

1. *ff*

f CODA.

p *f* *p* D.C.

2. *f*

p *f*

3. *p*

f CODA.

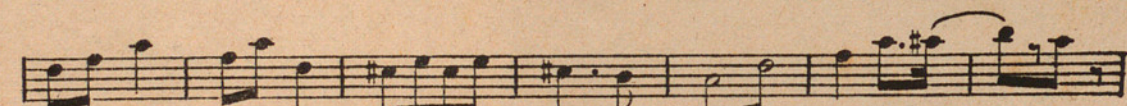
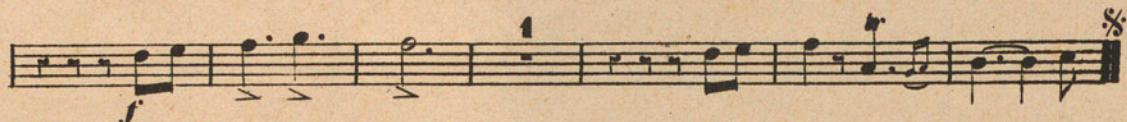

2^e 4^e Fois.

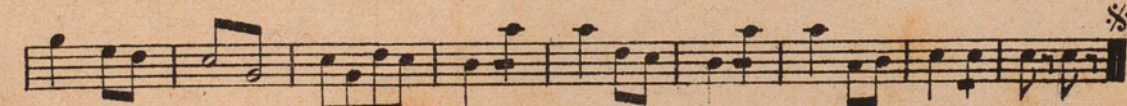

LES CHÉQUARDS

(7061)

Quadrille.

L. C. Desormes.

Chef d'Orchestre des Bals de l'Opéra.

PISTON en La.

1. *ff*

CODA.

2. *f*

p

3. *f*

CODA.

4. *f*

5. *f*

Coda

15 5e Fois.

2e 4e Fois.

LES CHÉOUARDS

Quadrille.

L. C. Desormes.

Chef d'Orchestre des Bals de l'Opéra.

TRUMPETE.

1. *ff* *^* *^* CODA. *ff* *f* *3* *3* DC.

2. *f* *p*

3. *f* CODA.

4.

5. *f* CODA. 1^{re} 3^e Fois.

2^e 4^e Fois.

Detailed description of the musical score: The score is for a Trombone part in G major (one sharp) and 2/4 time. It consists of five numbered sections. Section 1 is an 8-measure phrase starting with a forte (ff) dynamic and a fermata on the first note. It includes a CODA and a double bar line. Section 2 is a 4-measure phrase starting with a forte (f) dynamic and a piano (p) dynamic. Section 3 is an 8-measure phrase starting with a forte (f) dynamic and a CODA. Section 4 is a 4-measure phrase. Section 5 is an 8-measure phrase starting with a forte (f) dynamic, including a CODA and a first ending marked '1^{re} 3^e Fois'. Below section 5 is a second ending marked '2^e 4^e Fois'. The score includes various musical notations such as slurs, accents, and dynamic markings.

LES CHÉQUARDS

Quadrille.

L. C. Desormes.

Chef d'Orchestre des Bals de l'Opéra.

COMBONE BASSE.

1.

CODA.

D.C.

2.

3.

CODA.

4.

5.

1^{re} 3^e Fois.

2^e 4^e Fois.

LES CHÉOUARDS

Quadrille.

L. C. Desormes.

Chef d'Orchestre des Bals de l'Opéra.

1. *ff*

CODA.

2. *f* *p*

3. CODA.

4.

5. *f* *f*

1^{re} 3^e Fois.

2^e 4^e Fois.

D.C.

LES CHÉQUARDS

Quadrille

L. C. Desormes.

Chef d'Orchestre des Bals de l'Opéra.

1er VIOLON.

1. *ff*

CODA.

ff

f

p

f

p

D.C.

2. *f*

p

f

3. *p*

ff

CODA.

4.

5.

LES CHÉQUARDS

(7001)

Quadrille

L. C. Desormes.

Chef d'Orchestre des Bals de l'Opéra.

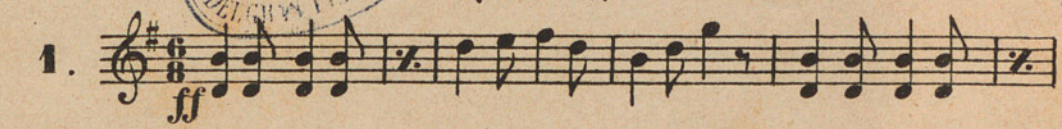

2^d VIOLON.

1. *ff* 

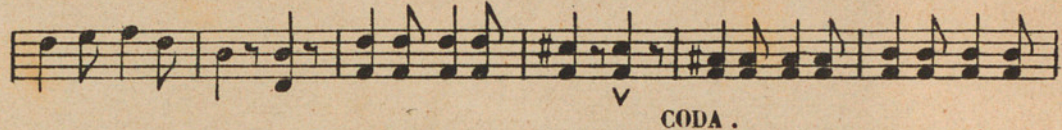
ff 

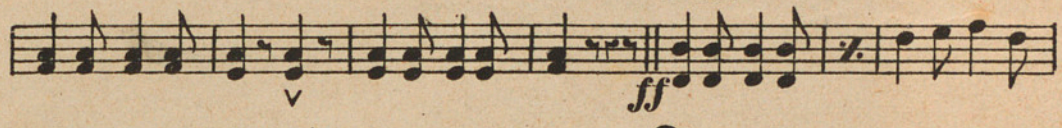
ff 

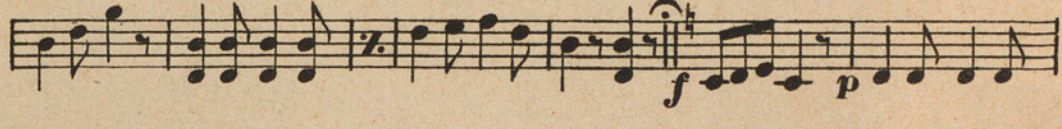
f 

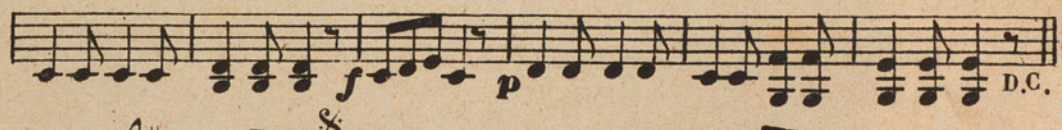
p 

f 

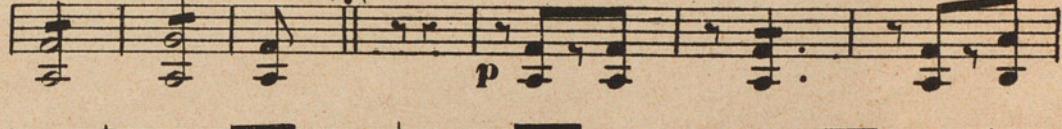
2. *f* 

p 

f 

3. *p* 

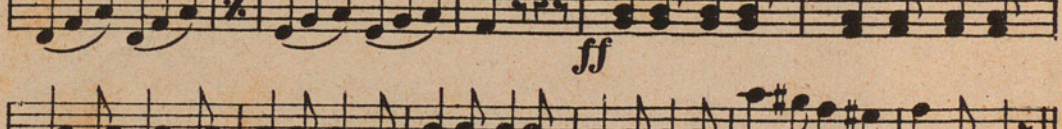
ff 

CODA .

*1^a
y³*

*2^a
y¹*

LES CHÉQUARDS

(7004)

Quadrille.

L. C. Desormes.

ALTO.

Chef d'Orchestre des Bals de l'Opéra.

1.

ff

CODA.

ff

f

p *f* *p* D.C.

2.

f

p

f

3.

p

ff

CODA.

LES CHÉQUARDS

Quadrille.

L. C. Desormes.

Chef d'Orchestre des Bals de l'Opéra.

BASSE.

1. *ff* CODA. *ff* *f* *p* *f* *p* D.C.

2. *f* *p* *p* *f*

3. CODA. *mf* *mf*

4. *ff*

5. *p*

5. *p* This system shows a single bass line starting with a dynamic marking of *p* (piano). It begins with a repeat sign and contains a series of eighth-note patterns.

1^{re} 3^e Fois.

1^{re} 3^e Fois. This system begins with a dynamic marking of *f* and contains a series of sixteenth-note patterns in the upper staff.

2^e 4^e Fois.

2^e 4^e Fois. This system features a dynamic marking of *ff* (fortissimo) and contains a series of quarter-note chords in the upper staff.
