

LE ROI MALGRÉ LUI

QUADRILLE

ARBAN

FLÛTE:

1 *ff* CODA *ff* TRIO FIN *p*

2 *ff* *p espressivo* 8 *p* *8^{va} ad lib.* D.C. *p* D.C.

3 *p dolce* CODA *f* TRIO *p*

E. F. et C.

51680-1

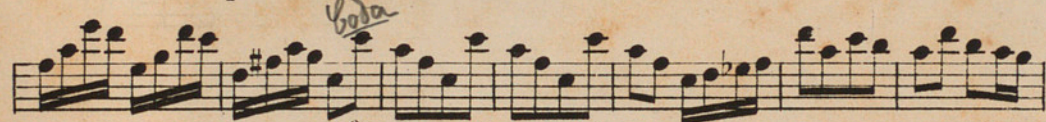

LE ROI MALGRÉ LUI

QUABRILLE

ARBAN

HAUTBOIS

1

ff

CODA

TRIO

FIN *p*

D.C.

2

ff

bien chanté

p

f

p

D.C.

3

p dolce

à 2

f

CODA

à 2

f

TRIO

p sostenuto

E. F. et

§
D.C.

4

ff

ff

mf

mf

leggiere

p

p

p

p

p

p

p

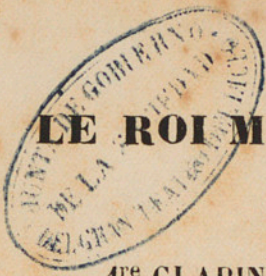

LE ROI MALGRÉ LUI

QUADRILLE

ARBAN

1^{re} CLARINETTE en SI b

1

2

5

leggiere Musical notation with dynamic marking *p*, *cresc.*, *f*, *ff* and *D.C.*

LE ROI MALGRÉ LUI

QUADRILLE

ARBAN

2^e CLARINETTE en Si b

1 *ff* *espressivo* *p* *f* CODA TRIO FIN D.C.

2 *ff* *espressivo* *p* *f* D.C.

3 *p dolce* *f* CODA TRIO *sostenuto* *p* D.C.

4

ff

FIN *mf*

mf

ff *leggero*

p

cresc.

f

ff D.C.

5

p

f

Coda

1^e et 3^e fois

FIN *f*

D.C.

2^e et 4^e fois

f

D.C.

D.C.

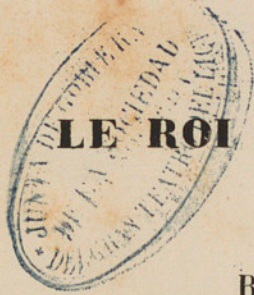

LE ROI MALGRÉ LUI

QUADRILLE

ARBAN

BASSONS

1 *ff* CODA *ff*

TRIO FIN *p*

D.C.

2 *f* *p espressivo* *p* D.C.

3 *p* *f* CODA *f*

TRIO

p D.C.

4

ff

FIN *p* §

ff *mf*

p leggiero *cresc.* *f* D.C.

5

p §

ff § FIN

1^{re} et 5^e fois

f *f*

marcato

marcato

2^e et 4^e fois

D.C. *ff* §

§ D.C.

LE ROI MALGRÉ LUI

QUADRILLE

ARBAN

CORS en FA

1 *ff* CODA *ff* TRIO *p* FIN D.C.

2 *f* *p* *f* *p* D.C.

3 *p* *f* CODA *ff*

TRIO

D.C.

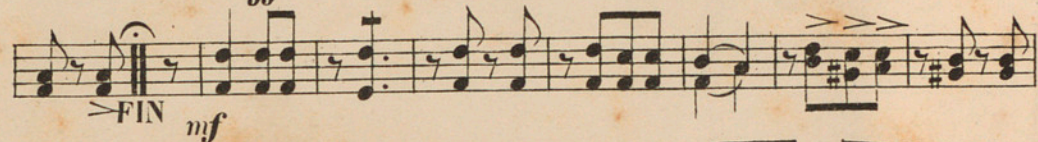

> D.C.

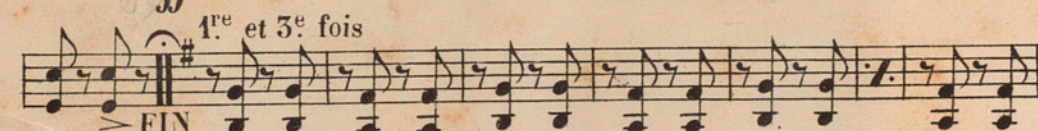
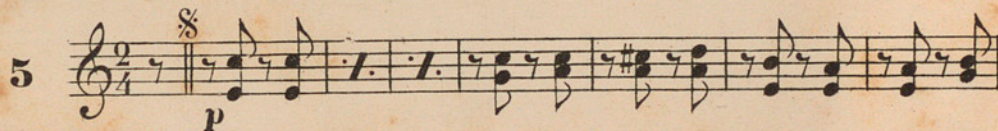

> FIN

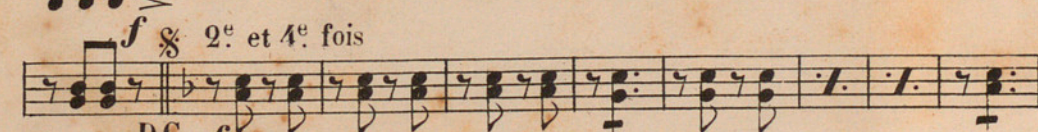
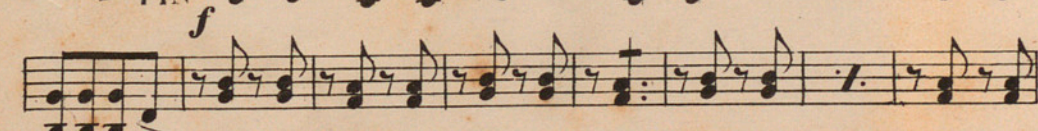

D.C.

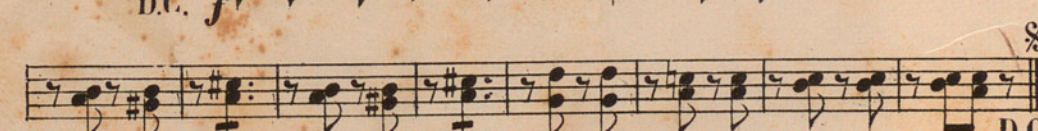

D.C.

una

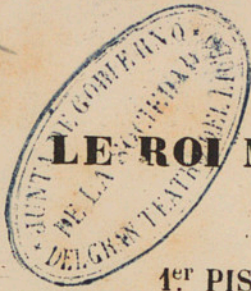

LE ROI MALGRE LUI

QUADRILLE

ARBAN

1^{er} PISTON en Si b

1

ff

CODA

ff

TRIO

FIN *p*

D.C.

2

ff

p bien chanté

f

p

D.C.

3

p dolce

f

CODA

ff

TRIO

p sostenuto

Musical score for two pieces, numbered 4 and 5, in G major and 2/4 time.

Piece 4:

- Staff 1: Melody line, ending with *D.C.*
- Staff 3: Continuation of piece 4, ending with *FIN* and *mf*.
- Staff 4: Continuation of piece 4, ending with *ff* and *mf*.
- Staff 5: Continuation of piece 4, ending with *f*.
- Staff 6: Continuation of piece 4, ending with *ff* and *D.C.*

Piece 5:

- Staff 8: Continuation of piece 5, ending with *f*.
- Staff 9: Continuation of piece 5, ending with *1^e et 5^e fois*, *FIN*, and *f*.
- Staff 10: Continuation of piece 5, ending with *marcato* and *f*.
- Staff 11: Continuation of piece 5, ending with *D.C.*
- Staff 12: Continuation of piece 5, starting with *2^e et 4^e fois* and *ff*.
- Staff 13: Continuation of piece 5, ending with *D.C.*

LE ROI MALGRÉ LUI

QUADRILLE

ARBAN

2^e PISTON en SI b

1 *ff* *ff* CODA *ff* TRIO *FIN* *p* D.C.

2 *f* *p* *f* *p* D.C.

3 *p* *f* CODA *ff*

- Staff 2: Continuation of the melodic line. Dynamics: *p*. Ends with a double bar line and a repeat sign.
- Staff 4: Continuation of the rhythmic accompaniment. Dynamics: *mf*. Includes the marking *FIN*.
- Staff 5: Continuation of the rhythmic accompaniment. Dynamics: *f* and *mf*.
- Staff 6: Continuation of the rhythmic accompaniment. Dynamics: *p* and *f*. Includes the marking *cresc.* and *D.C.*
- Staff 8: Continuation of the melodic line. Dynamics: *f*.
- Staff 9: Continuation of the melodic line. Dynamics: *f*. Includes the marking *1^{re} et 3^e fois* and *FIN*.
- Staff 10: Continuation of the melodic line. Dynamics: *f*. Includes the marking *marcato*.
- Staff 11: Continuation of the melodic line. Dynamics: *f*. Includes the marking *2^e et 4^e fois* and *D.C.*
- Staff 12: Continuation of the melodic line. Dynamics: *f*. Ends with a double bar line and a repeat sign.

LE ROI MALGRÉ LUI

QUADRILLE

ARBAN

1^{er} TROMBONE

1

ff

CODA

ff

TRIO

8

FIN

D.C.

2

ff

p

f

p

3

p

f

CODA

ff

TRIO

8

D.C.

4

ff

FIN mf

ff mf

p cresc. f

D.C.

5

p

ff

1^{re} et 3^e fois

FIN f

marcato

2^e et 4^e fois

D.C. *f*

D.C.

LE ROI MALGRÉ LUI

QUADRILLE

ARBAN

2^e TROMBONE

1

ff

CODA

ff

TRIO

8

FIN

D.C.

2

ff

p

f

p

D.C.

3

1 2 3 4 5 6 7

p

f

CODA

ff

TRIO

8

D.C.

4 *ff*

FIN mf

ff *mf*

p *cresc.* *f* *D.C.*

5 *p*

Coda *f*

1^e et 3^e fois *FIN f*

marcato

2^e et 4^e fois *D.C.* *f*

D.C.

LE ROI MALGRÉ LUI

QUADRILLE

ARBAN

3^e TROMBONE

1 *ff* CODA *ff* TRIO 8 *FIN* D.C.

2 *ff* *p* *f* *p* D.C.

3 *p* 1 2 3 4 5 6 7 *f* CODA *ff* TRIO 8 D.C.

4

ff

FIN mf

ff *mf*

p *cresc.* *D.C.*

5

p

cresc.

f

1^{re} et 3^e fois

FIN f

marcato

2^e et 4^e fois

D.C. f

D.C.

LE ROI MALGRÉ LUI

QUADRILLE

ARBAN

OPHICLÉIDE ou TUBA

1

CODA

2

3

CODA

LE ROI MALGRÉ LUI

QUADRILLE

ARBAN

TIMBALES en UT-SOL et TRIANGLE

1 Bass clef, 2/4 time, ff dynamics, first measure with first finger fingering.

4th measure with Triangle marking, p dynamics, and D.C. marking.

5th measure with Timbales marking, mf dynamics, and D.C. marking.

6th measure with CODA marking, ff dynamics, and D.C. marking.

7th measure with Triangle marking, ff dynamics, and FIN marking.

8th measure with Triangle marking, p dynamics, and D.C. marking.

9th measure with Triangle marking, p dynamics, and Timbales marking.

10th measure with 1st and 5th time markings, FIN marking, and f dynamics.

11th measure with marcato marking.

12th measure with 2nd and 4th time markings, f dynamics, and D.C. marking.

LE ROI MALGRÉ LUI

QUADRILLE

ARBAN

BATTERIE

1

2

3

4

5

1^{re} et 5^e fois

2^e et 4^e fois

CODA

TRIO 8

FIN

D.C.

16

8

mf

ff

f

ff

Tambourin

1 2 3 4 5 6

1 2 3 4 5 6 7

1 2 3 4 5

1 2 3 4 5

ff

f

D.C.

D.C.

D.C.

D.C.

LE ROI MALGRÉ LUI

Opéra Comique en 3 Actes d'E. CHABRIER

QUADRILLE

ARBAN

VIOLON

1

2

3

p sostenuto

D.C.

4 *ff* *DIVISI*

mf *FIN*

ff *mf*

leggiro *cresc* *ff* *D.C.*

p *f* *D.C.*

5 *p*

f

1^e et 3^e fois *FIN* *f*

2^e et 4^e fois

D.C. *f*

p *D.C.*

p *D.C.*

LE ROI MALGRÉ LUI

QUADRILLE

ARBAN

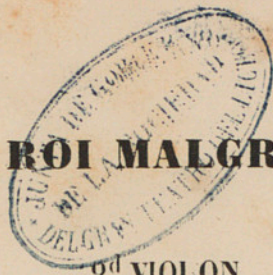

2^d VIOLON

1

ff CODA

TRIO

FIN

p

2

f

p

f

p

3

p

f

CODA

TRIO

p

LE ROI MALGRÉ LUI

QUADRILLE

ARBAN

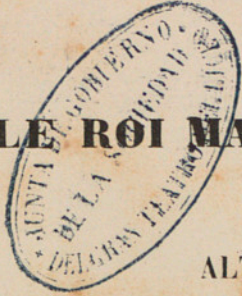

ALTO

1

ff

CODA

ff **TRIO** *FIN* *p*

D.C.

2

f

p

f *p*

D.C.

3

p

f

CODA *f*

TRIO

p D.C.

4 *ff*

FIN *mf*

ff *mf*

p

cresc. *f* D.C.

5 *p*

ff FIN

1^e et 3^e fois

f *sf*

marcato

2^e et 4^e fois

D.C. *f*

D.C.

LE ROI MALGRÉ LUI

QUADRILLE

ARBAN

VIOLONCELLE

1

ff

CODA

ff

TRIO

FIN

p

D.C.

2

f

p espressivo

f

p

D.C.

3

p

1 2 3 4 5 6 7

f

CODA

f

TRIO

p sostenuto

D.C.

4

ff

mf

ff *mf*

p

cresc. *f* D.C.

5

p

Coda

FIN

1^{re} et 3^e fois

ff

marcato

§ 2^e et 4^e fois

D.C. *f*

D.C.

LE ROI MALGRÉ LUI

QUADRILLE

ARBAN

CONTREBASSE

1

ff

CODA

ff FIN

TRIO

1 2 3 4 5 6 7

p D.C.

2

f

p

f *p* D.C.

3

1 2 3 4 5 6 7

p

f

CODA

f

TRIO
p

4 §
f

>FIN *mf*

f *mf*

p *cresc.* *f* §
>D.C.

5 §
p

f FIN

1^{re} et 3^e fois

f *f*

marcato

§ 2^e et 4^e fois

D.C. *f*

§
D.C.