

Echeverria

(En Si b) Valse // Rosencki //

Clarinetto 2^o

Introd^o Mod^o

Junta de Gobierno
de la Sociedad
del Gran Teatro del Liceo

Espressivo

Handwritten signature or initials in the bottom right corner of the page.

Fin.

Echeverria

(En Si b) Valse

Rosencki

Cornetin 2º

Introdⁿ // Modto // $\text{G:} \text{##} \frac{3}{4}$ Ad //

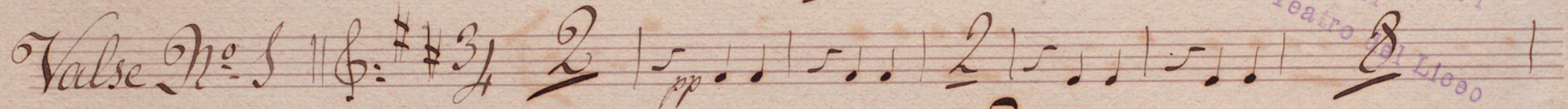
Valse No 3 // $\text{G:} \text{##} \frac{3}{4}$ 2 | *pp* 

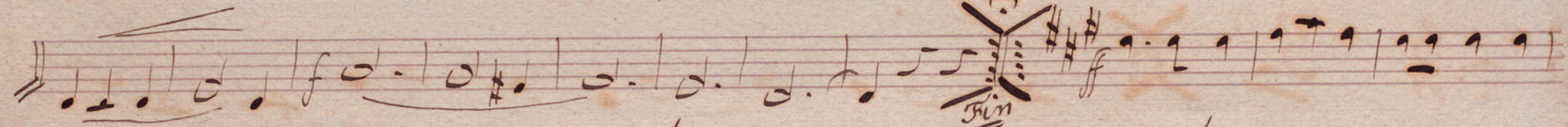

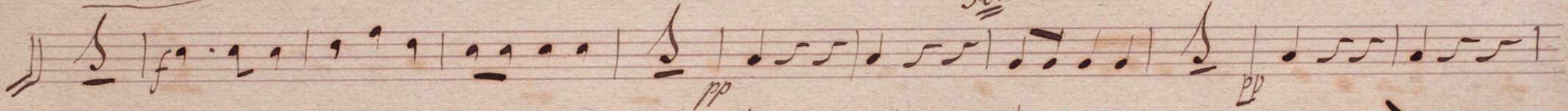

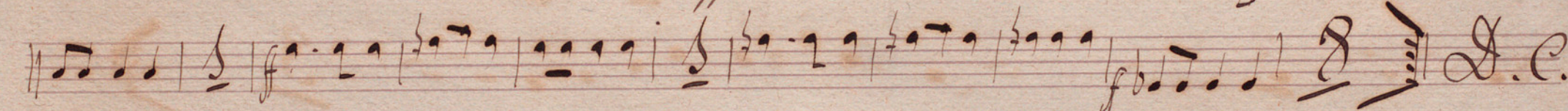

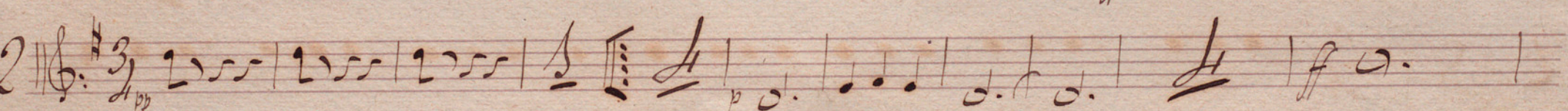

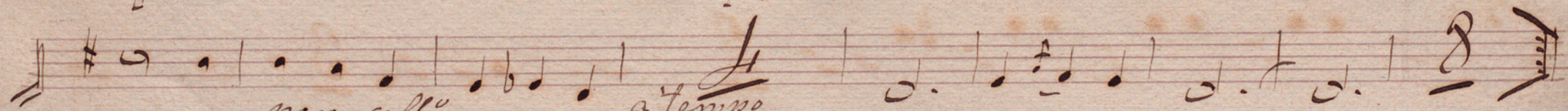

poco rall^o

a tempo

V. S.

Junta de Gobierno
de la Sociedad
del
Gran Teatro del Lleo

Dim.

Echeverria

Valse // Rosenchi //

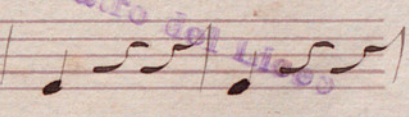

Trigle.

Introd^o // Moderato // $\text{E}:\frac{3}{4}$ 48 //

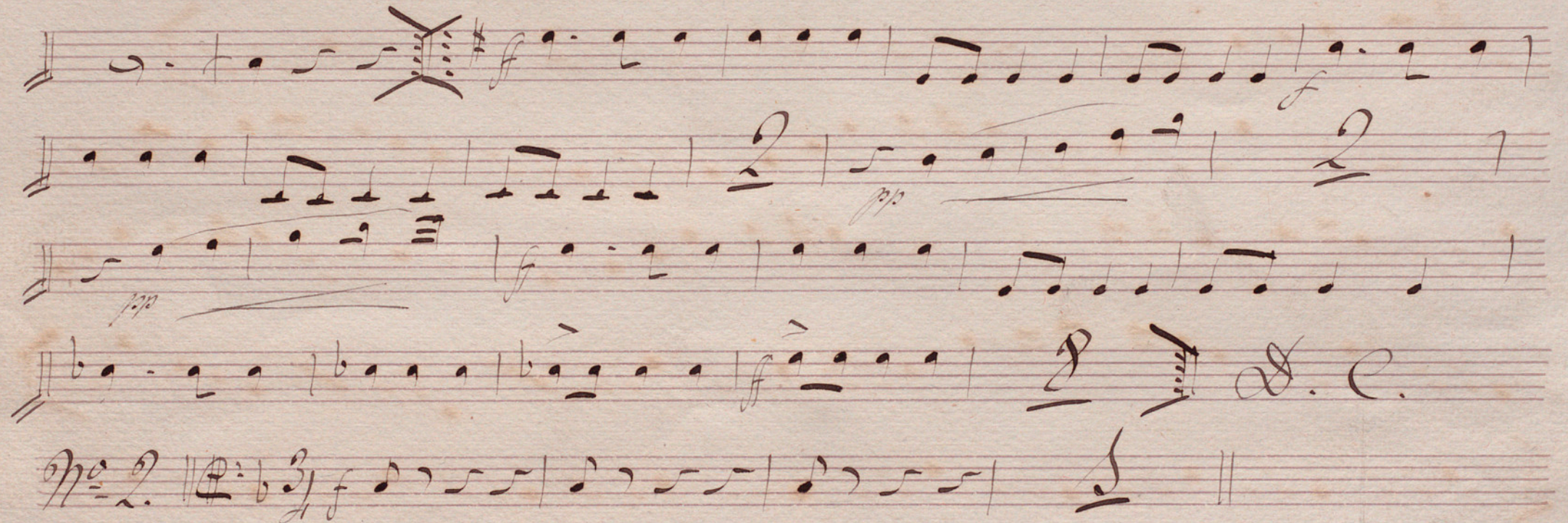
Valse No. 1. // $\text{E}:\frac{3}{4}$ 56 *p.* | b d . | b d . | d . | f b d . | 

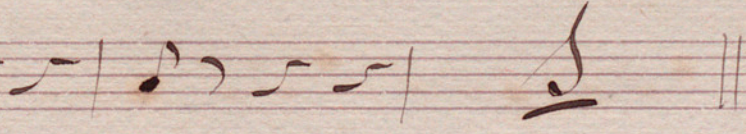

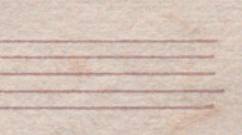
No. 2. // $\text{E}:\frac{3}{4}$ *f* |  |  |  |  //

V.P.

Junta de Gobierno
de la Sociedad
del
Gran Teatro del Liceo

This is a handwritten musical score on ten staves. The notation includes various note values, rests, and dynamic markings. The score is annotated with several performance instructions:

- Staff 2:** Continues the melodic line with a *poco rall.* marking.
- Staff 4:** Includes a *pp* marking and a *cres* (crescendo) marking.
- Staff 5:** Features a *dim* (diminuendo) marking.
- Staff 7:** Continues the melodic line.
- Staff 8:** Continues the melodic line.
- Staff 9:** Continues the melodic line.

Coda *pp* *eres- cern- do*

Echeverría

Valse Rosenchi Corno 2^o
(En Fa)

Introducción

Moderato

3/4

40

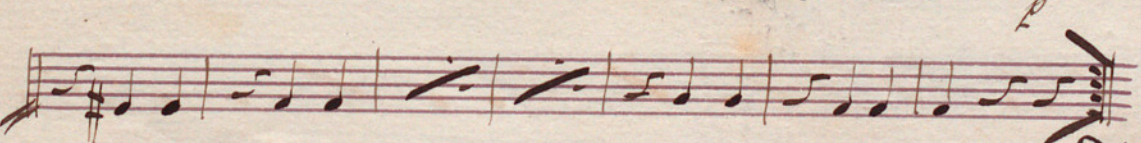
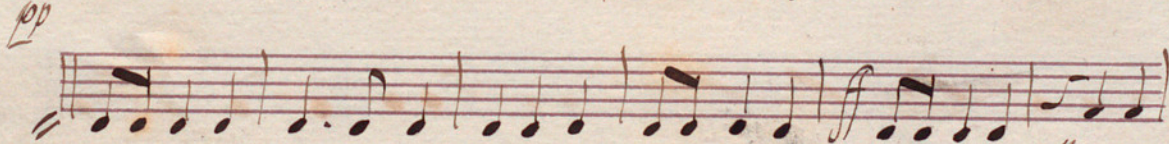
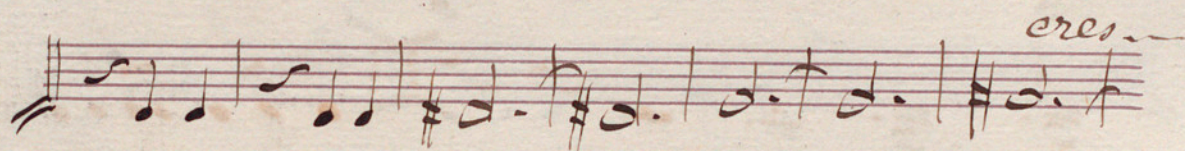
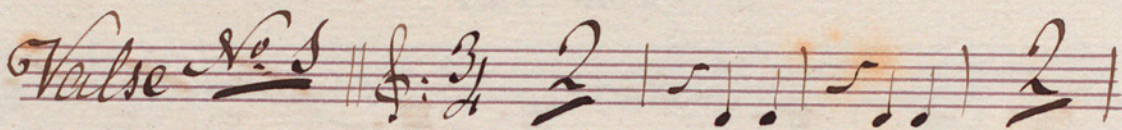
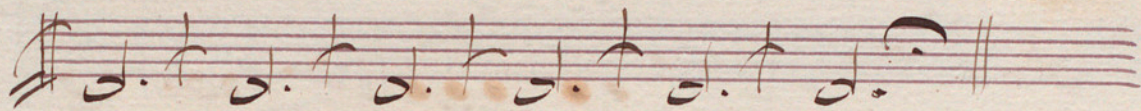
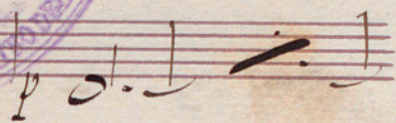

DC.

No. 2

No. 3

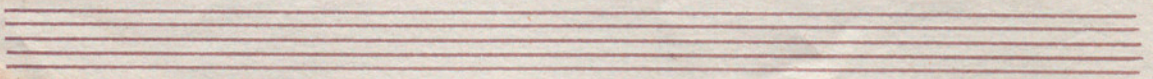

Empty musical staves and a large handwritten signature or flourish.

Echenerria

Valse / Asenchi / Cornetin 2^o.
(En Si b)

Introdⁿ Mudo || $\text{G}:\sharp\sharp\ 3/4$ Ad

Valse No 1 || $\text{G}:\sharp\sharp\ 3/4$ 2 |

2 | 30 |

4 |

5 |

5 |

8 | D.C.

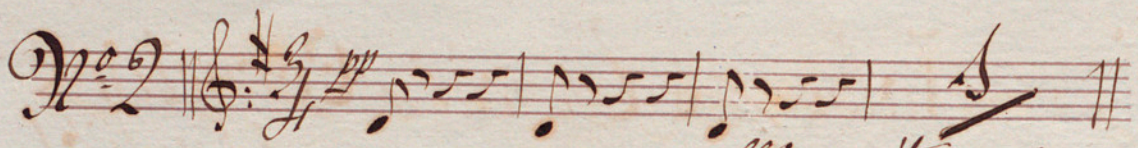
No. 2 

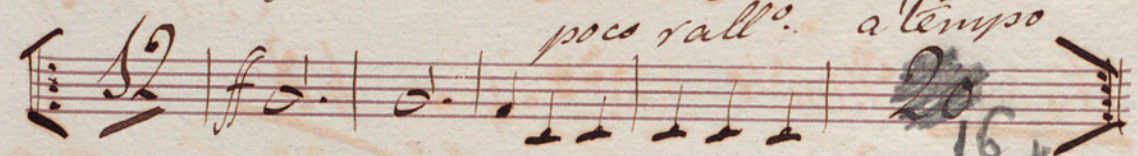
poco rall. a tempo 

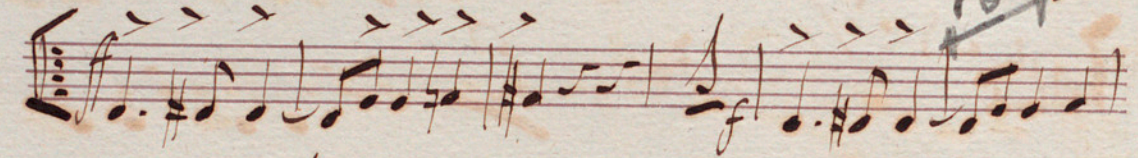

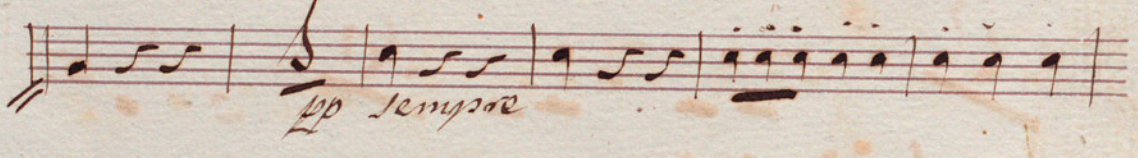
pp sempre 

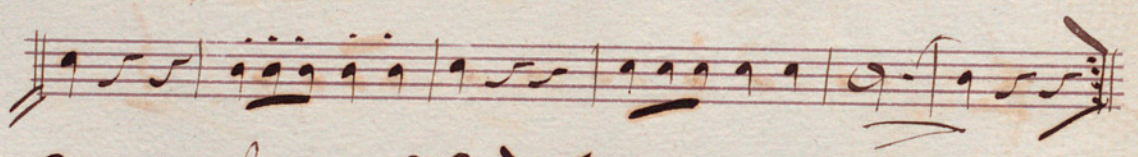

No. 3 

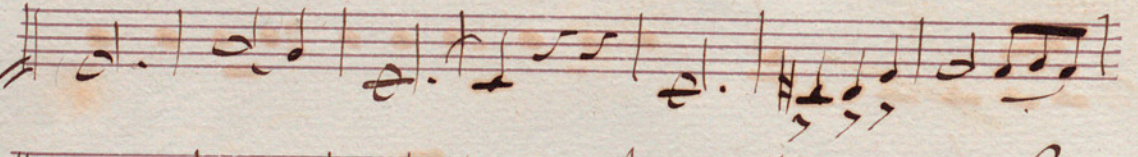

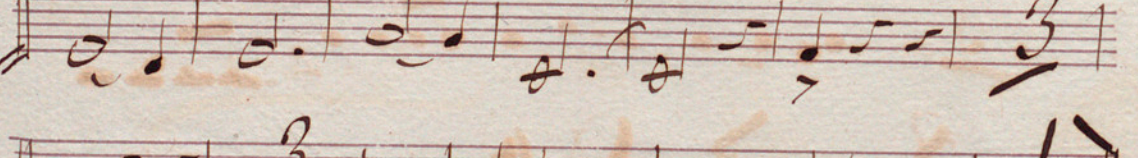

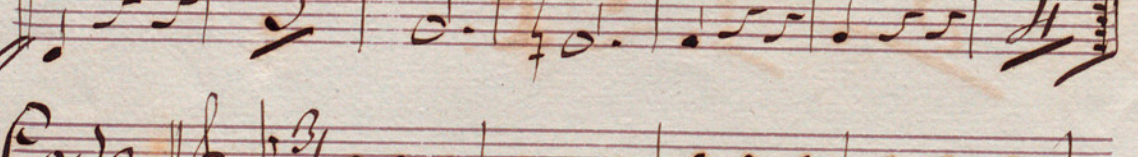

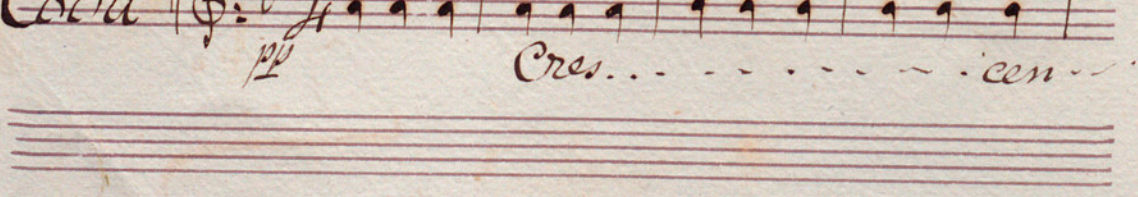
Coda 

V. P.

Five empty musical staves, each consisting of five horizontal lines, arranged vertically at the bottom of the page. These staves are currently blank and contain no musical notation.