

« Basso. »

Handwritten in blue ink:
Soprano

« Canca de Valses. »

Andante

Handwritten signature: H. C.

Vals. No. 1. *Vals. No. 1.*

pizz *arco* *pizz*

Arco cres.

Coda.

9

« Flauta. »

« Banda de Valses. »

Andr^o Andte

♩: b b 8

5.

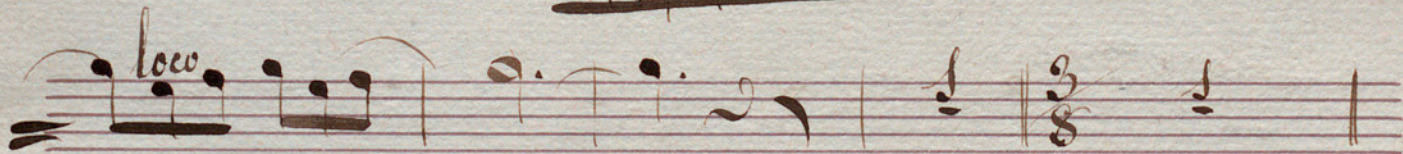

W. O.

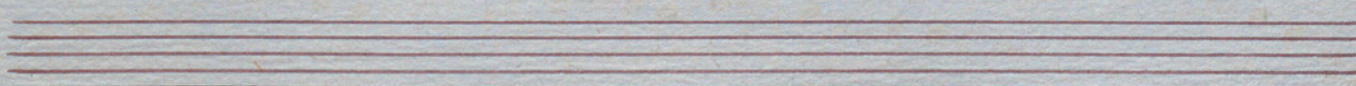
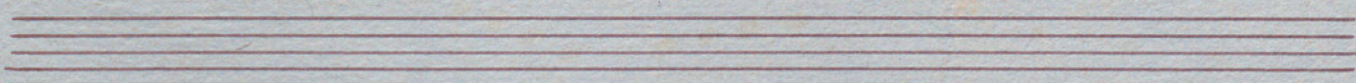
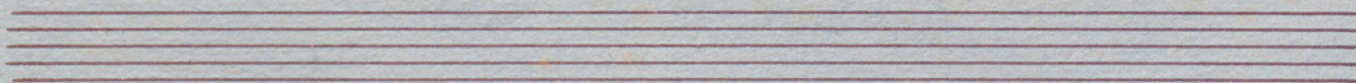
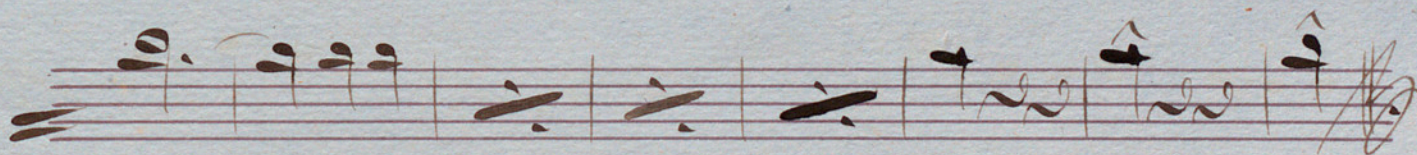
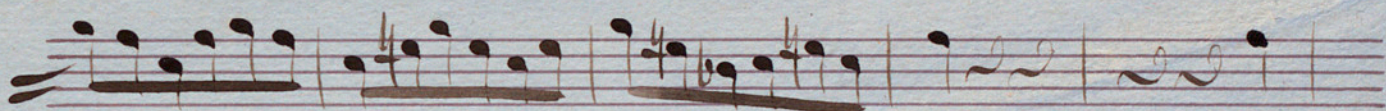
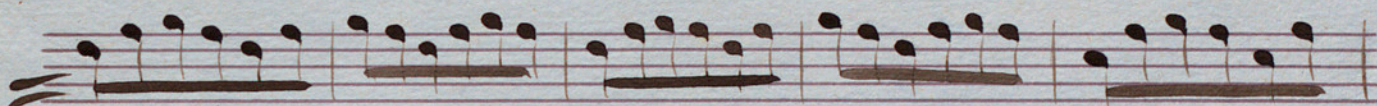

Clarinete 1^o

Band de Valses.

Sib.

Andr^o Andte $\text{H}:\text{G}$

ff

Sib.

Vals. No. 1. $\frac{3}{4}$

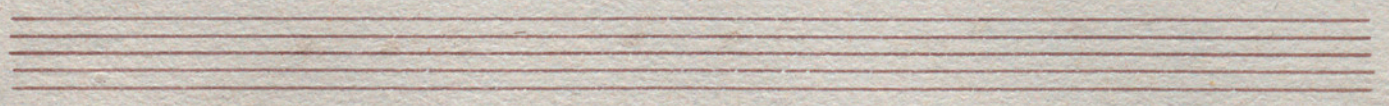
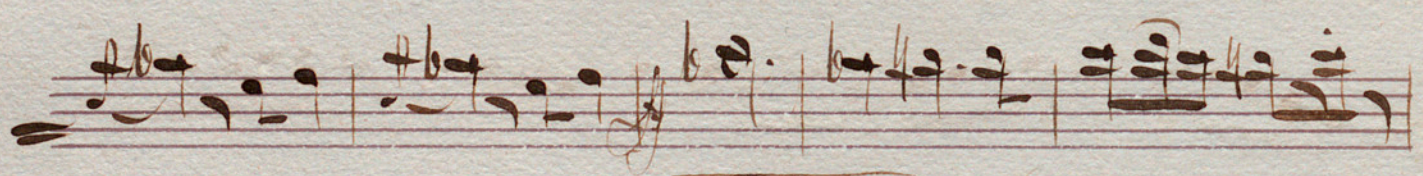
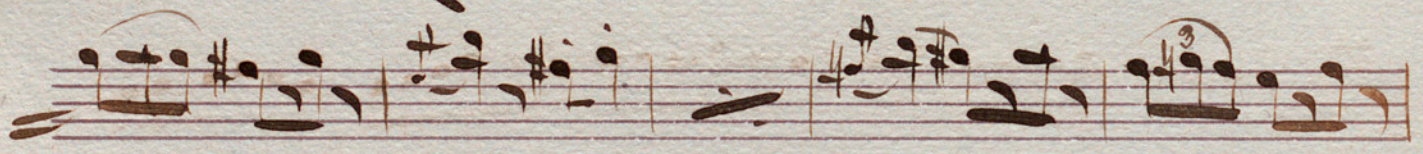
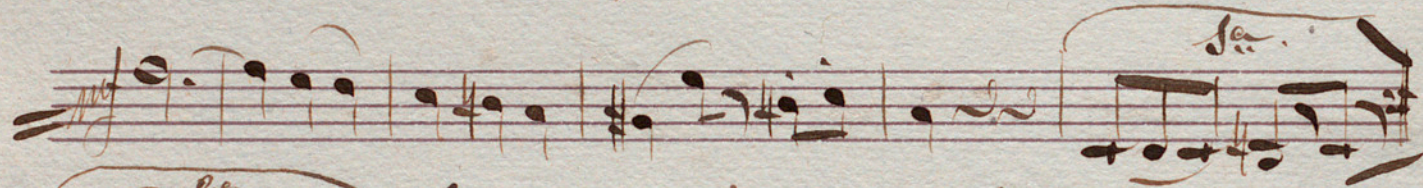
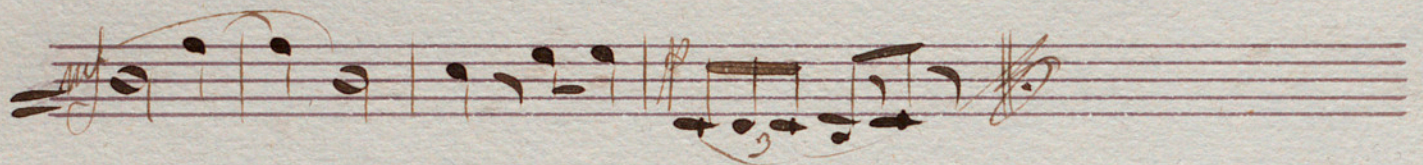

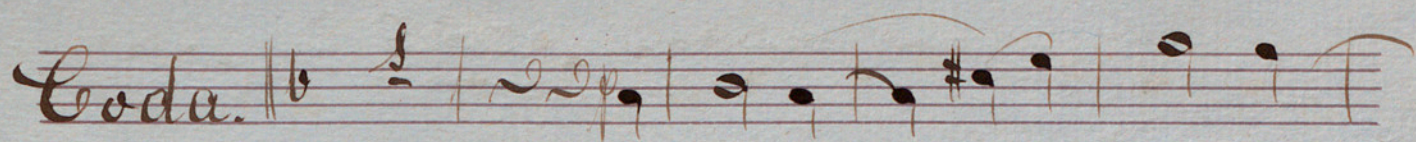
Coda. 

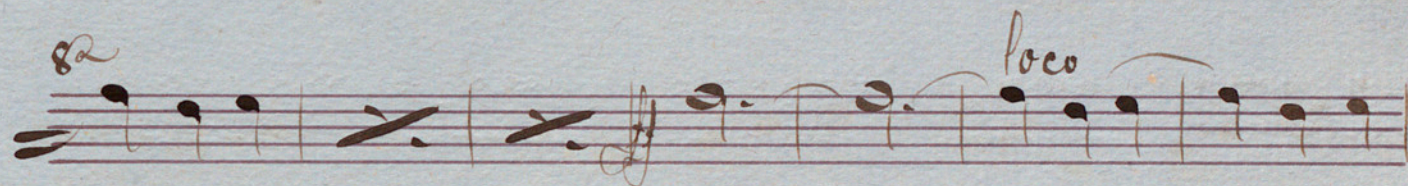

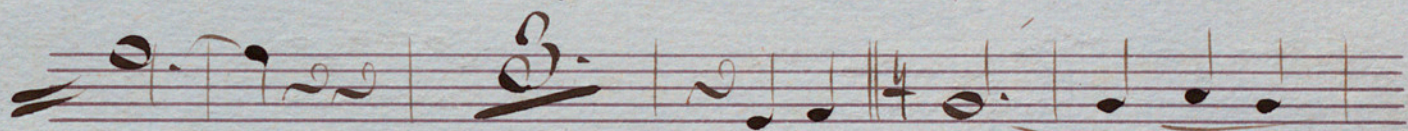

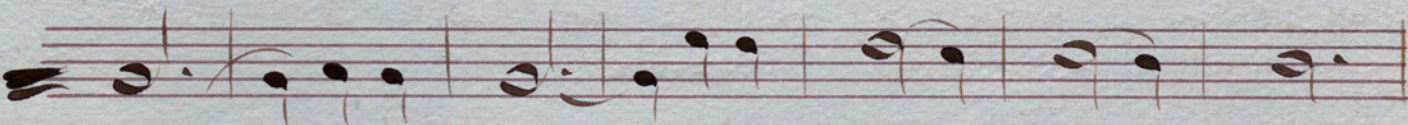

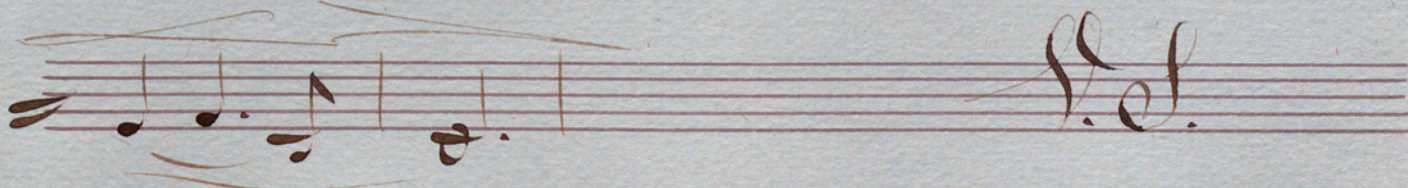

Clarinete 2^o.

Band de Valses.

Sib.

Intⁿ And^{te} 

V. S.

Sib.

Vals. No. 1. 2/4

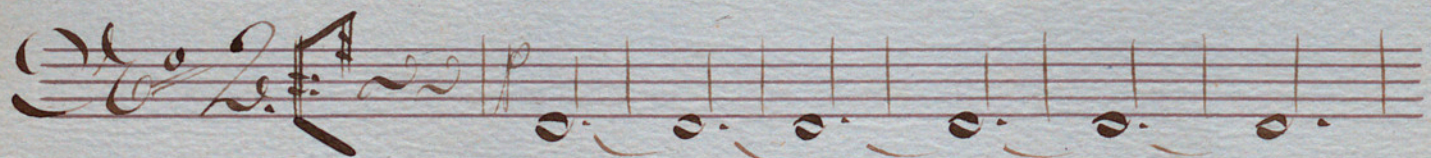
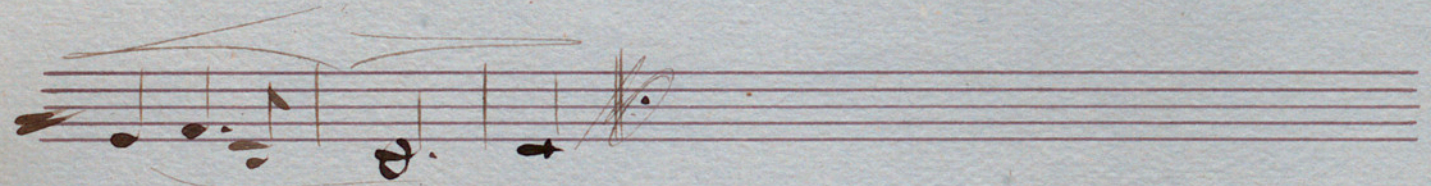
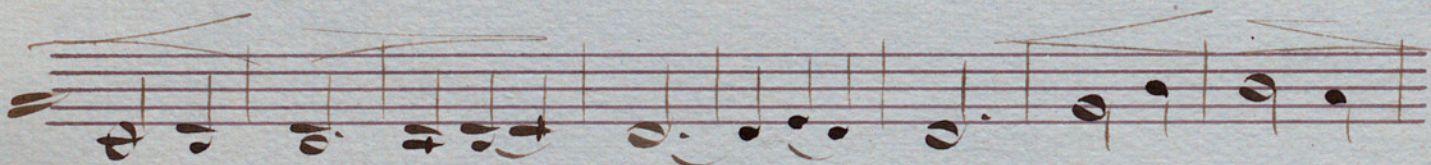
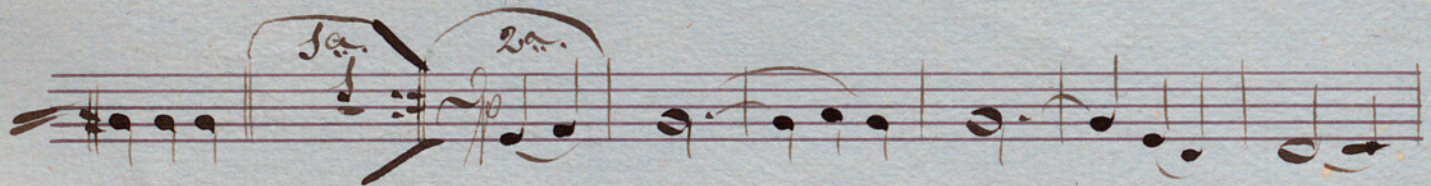
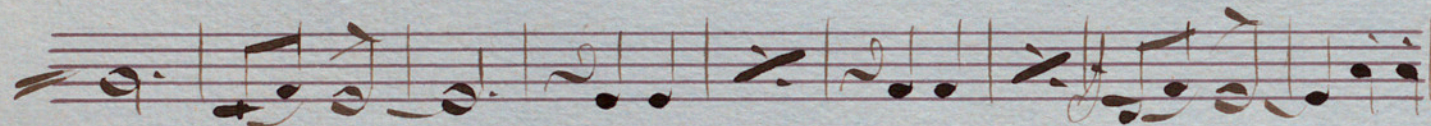
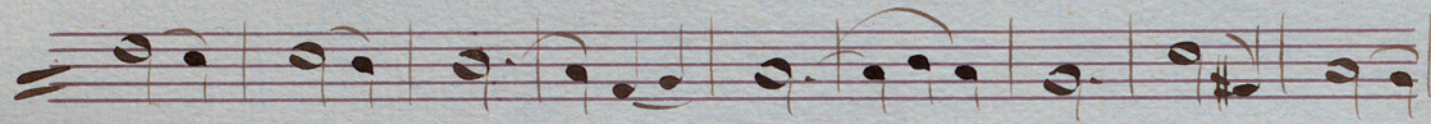
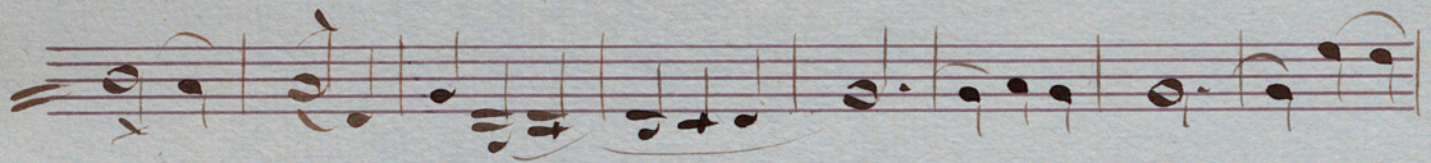
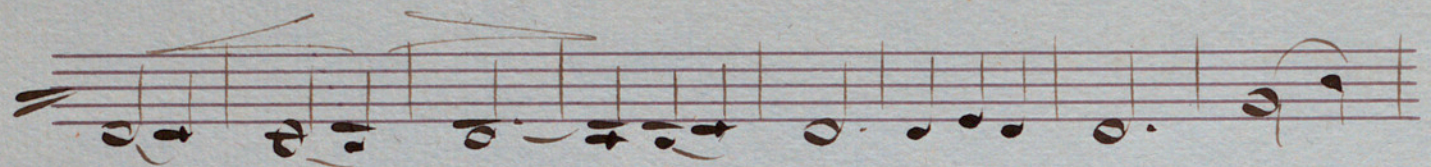

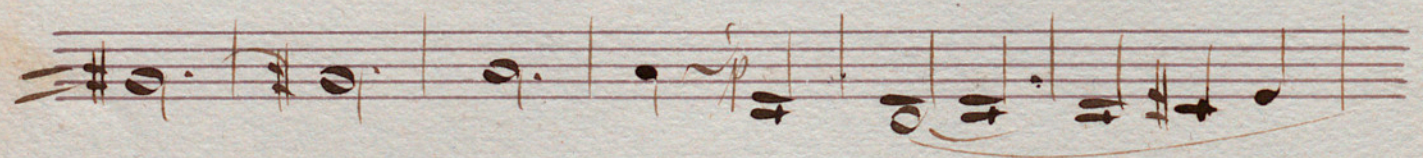
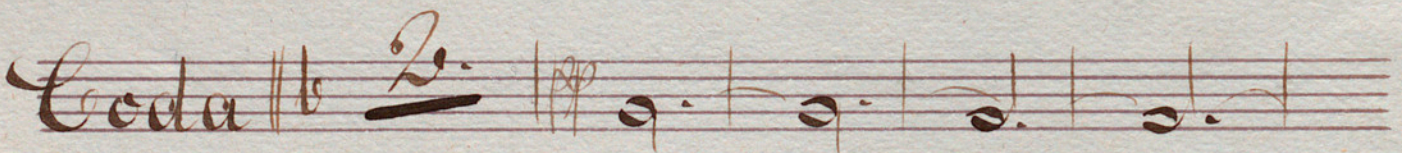
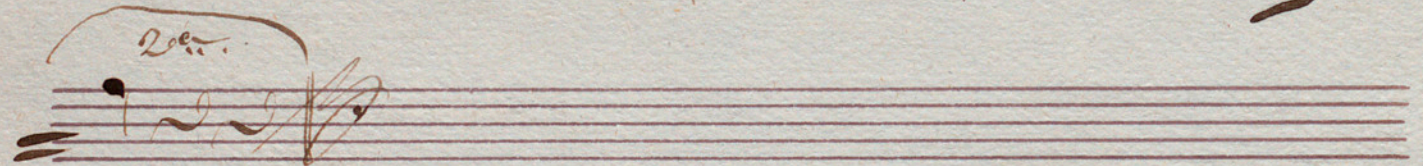
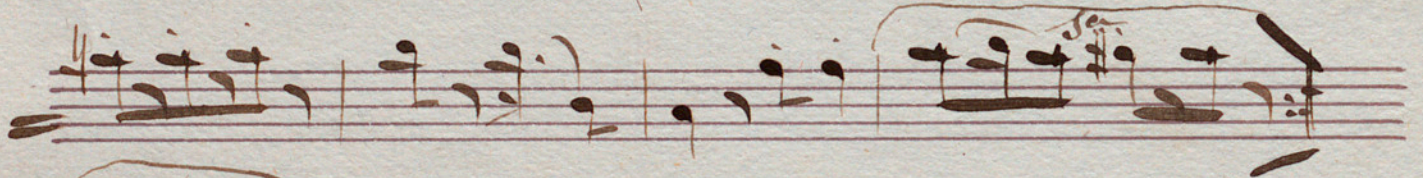
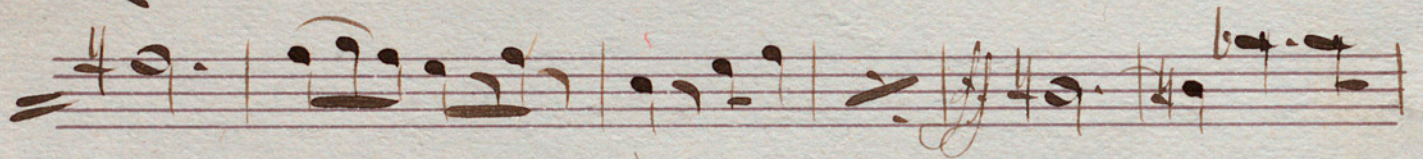
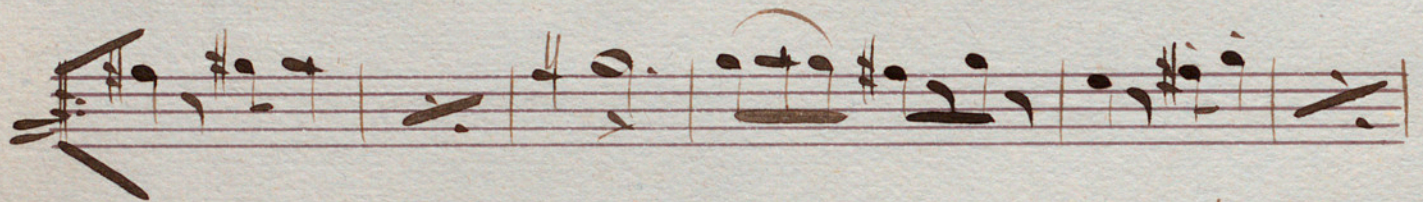
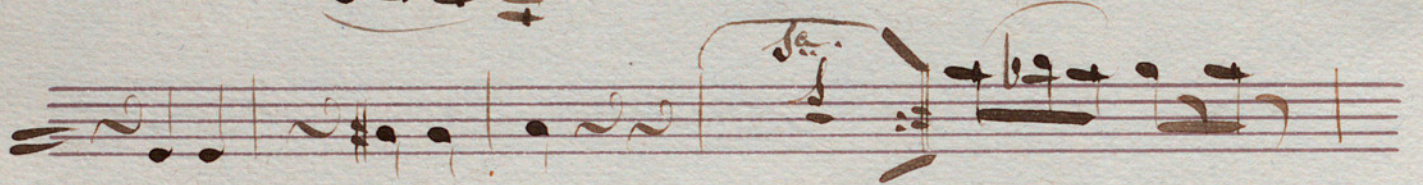

H. S.

Vals. No. 1. 

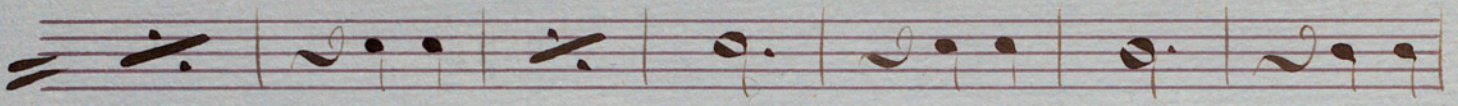

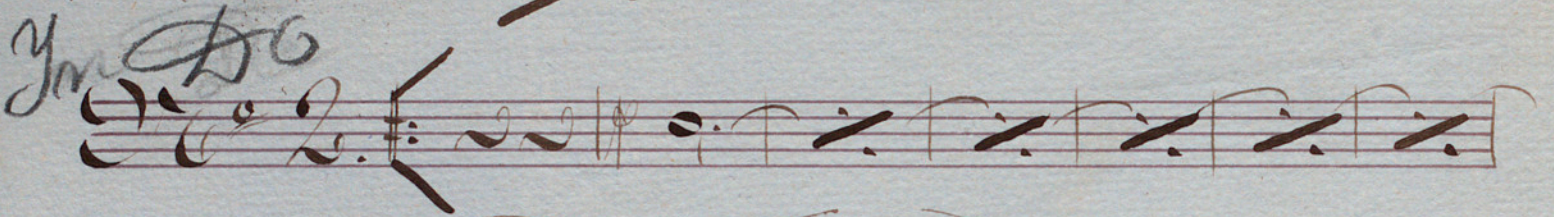

You do 

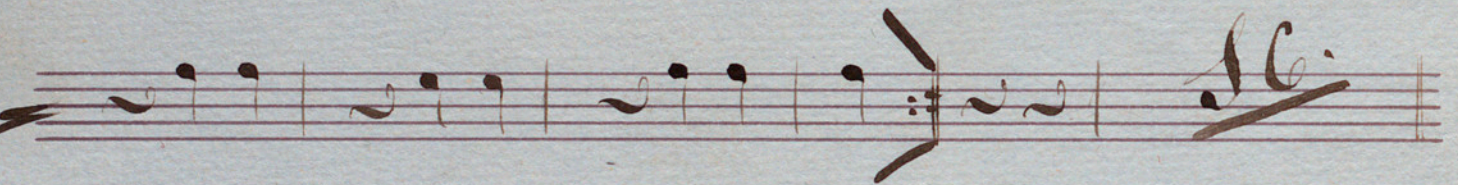

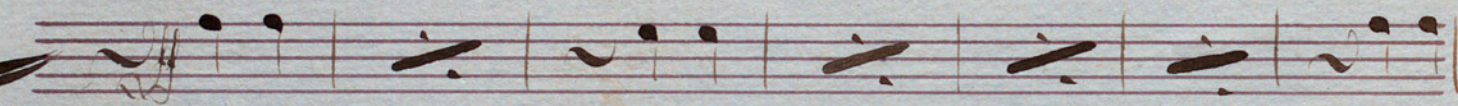

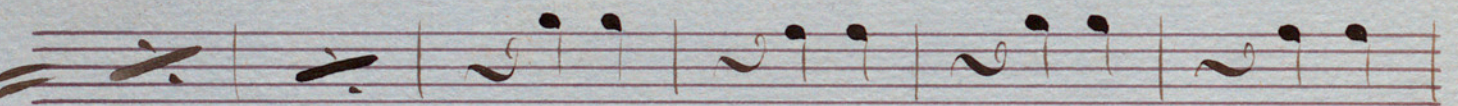

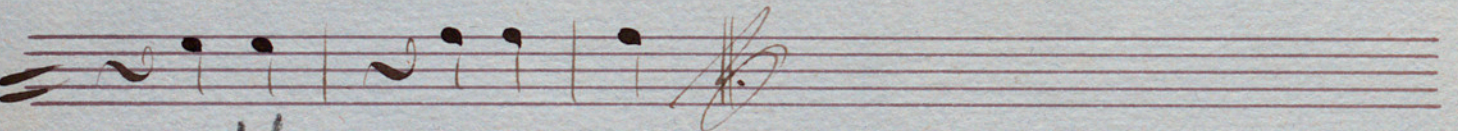

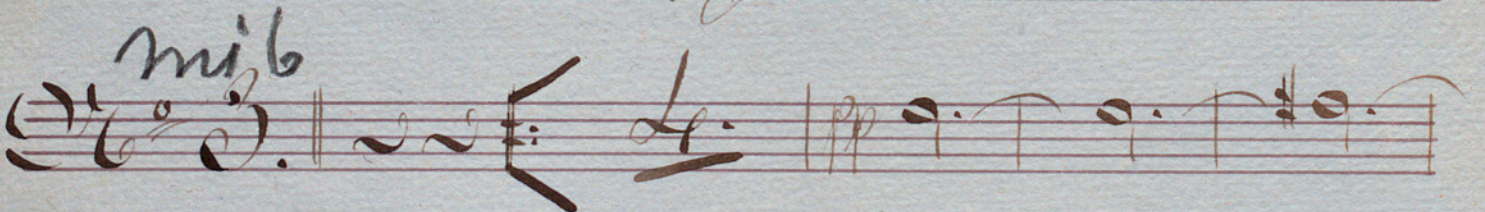
mit 

Empty musical staff lines.

Empty musical staff lines.

Mib

Coda Ad. *pp* q. | q. | q. | q. | q.

q. | q. | q. | q. | q. | q. | q.

q. | q. | q. | q. | q. | q. | q.

q. | q. | q. | q. | q. | q. | q.

q. | q. | q. | q. | q. | q. | q.

q. | q. | q. | q. | q. | q. | q.

q. | q. | q. | q. | q. | q. | q.

q. | q. | q. | q. | q. | q. | q.

q. | q. | q. | q. | q. | q. | q.

q. | q. | q. | q. | q. | q. | q.

q. | q. | q. | q. | q. | q. | q.

q. | q. | q. | q. | q. | q. | q.

« Trompa 2^a »

« Banda de Valses. »

All. b.

Int^o And^{te} 4/8 5. | pp q. + q. |

Fin.

Vals. *Wald.* $\frac{3}{4}$

En Do 8.

mf

Al.

En mi b.

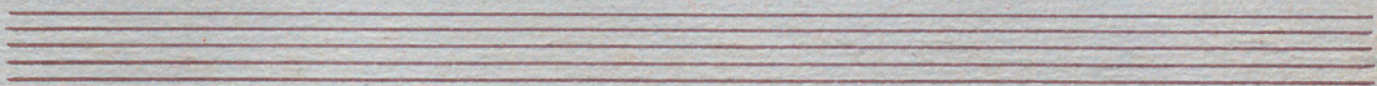
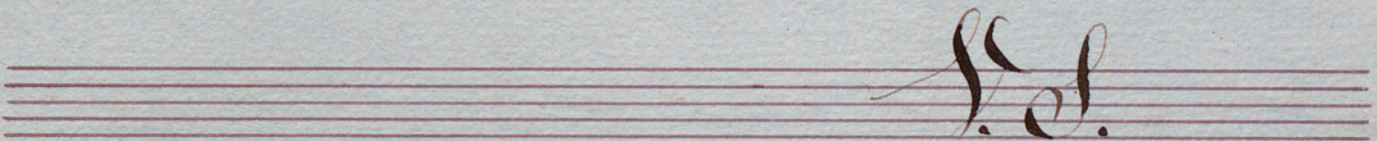
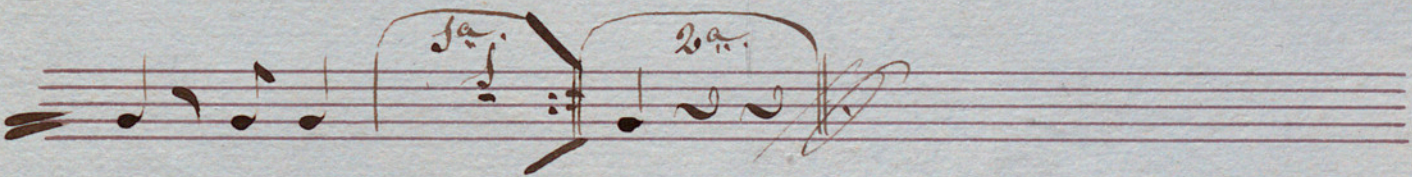
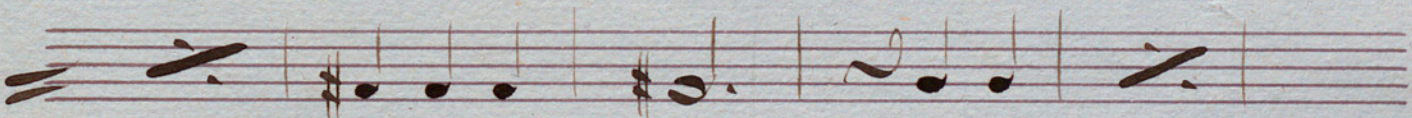
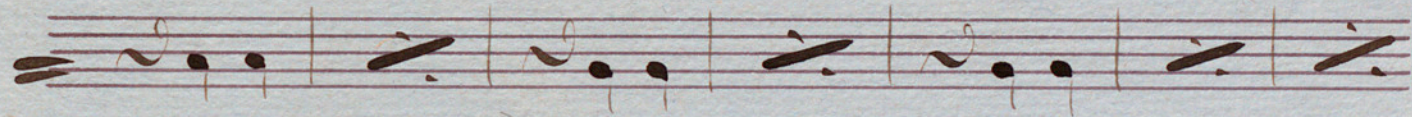
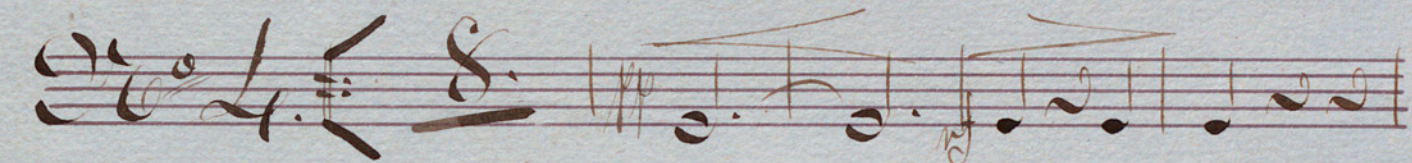
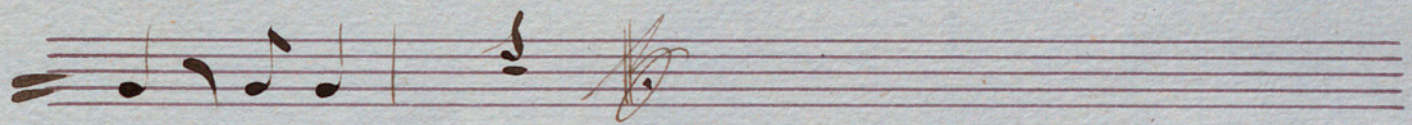
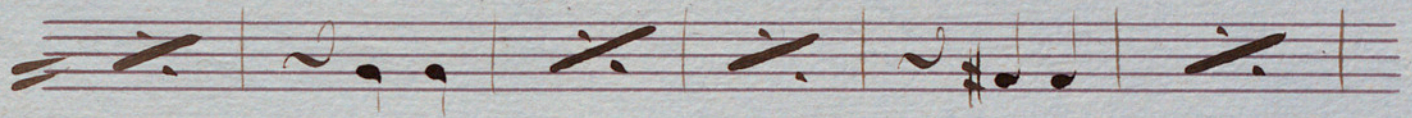
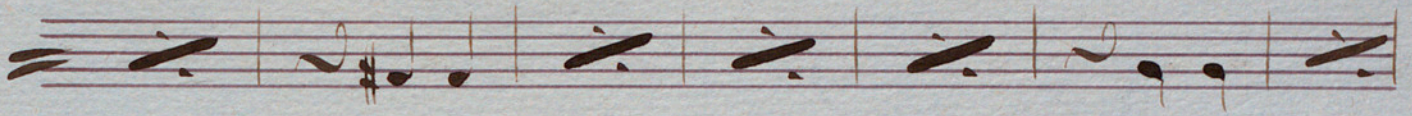
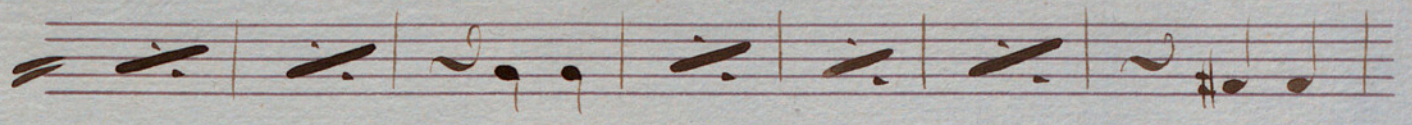

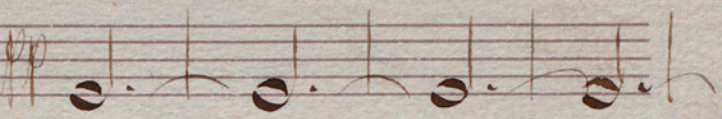
Coda. | 10. | *pp* 

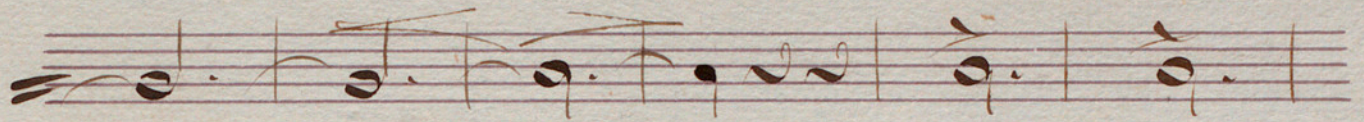

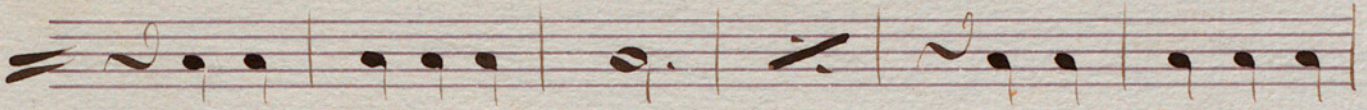

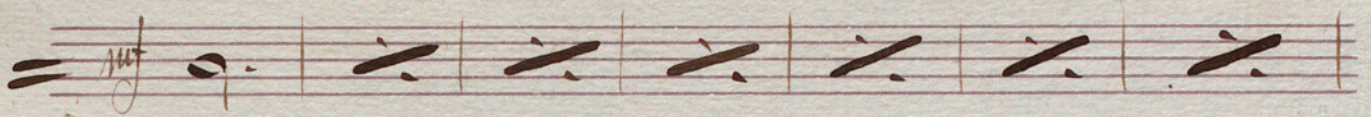
mf 

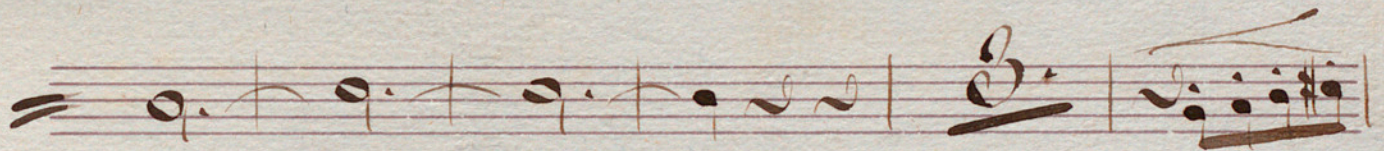

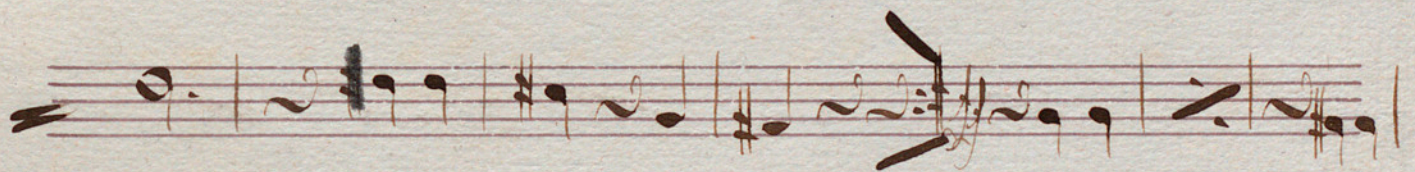

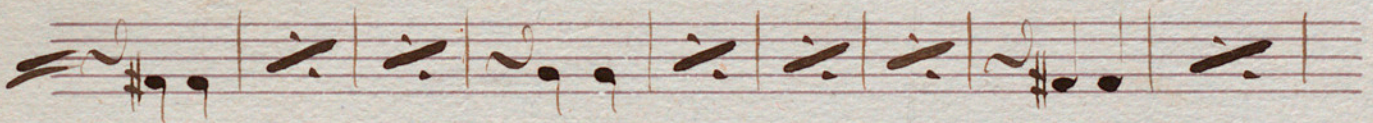

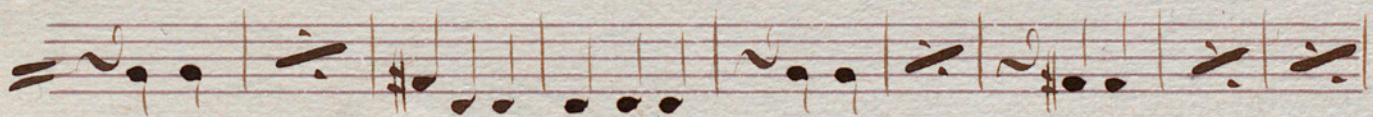

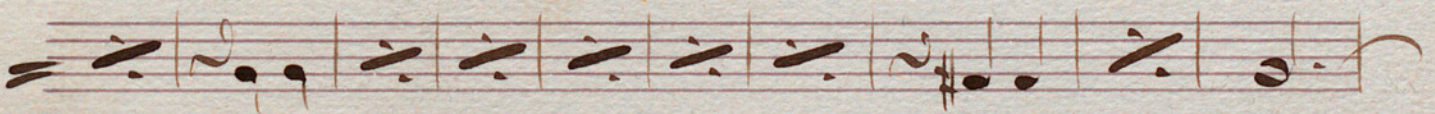

Wals. Op. 1. No. 2. 3/4

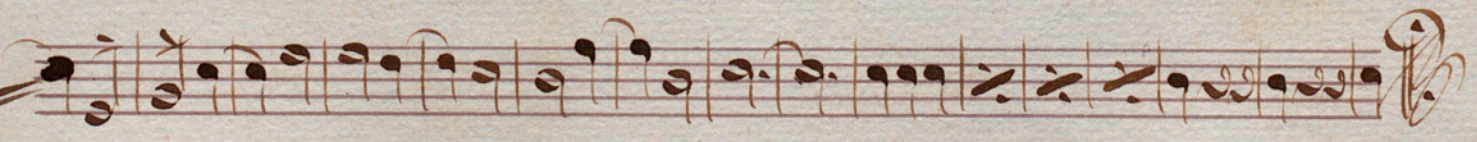
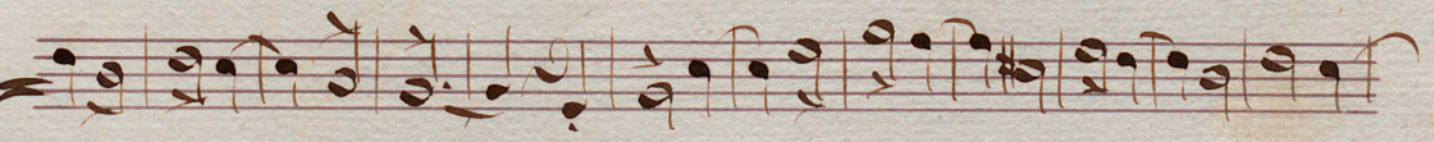
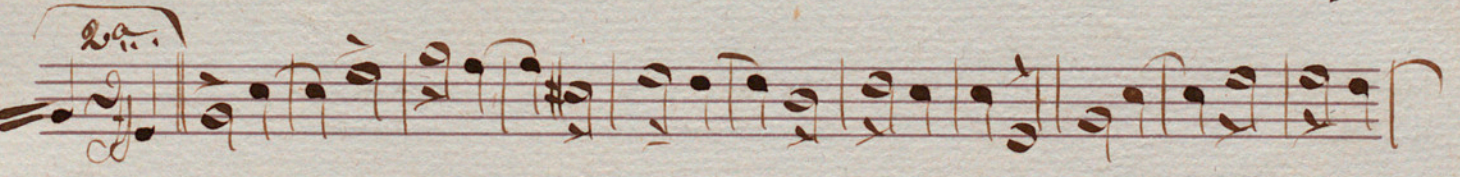
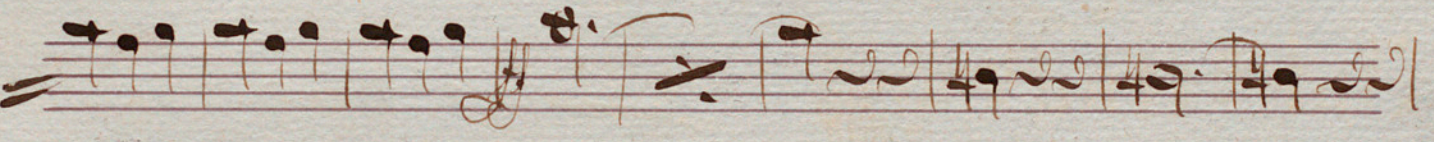
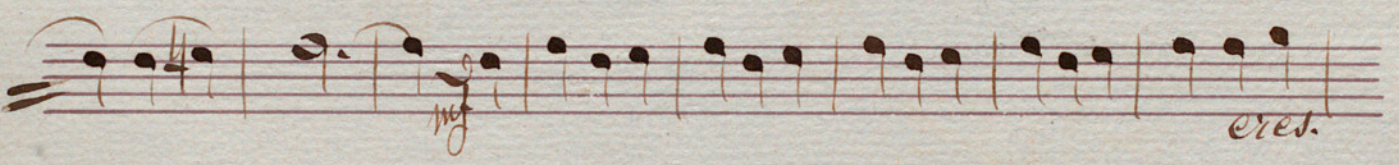
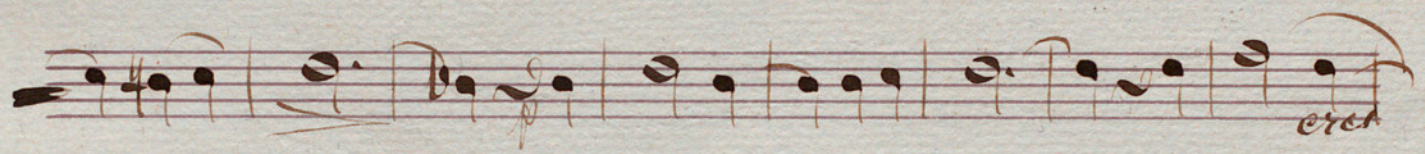
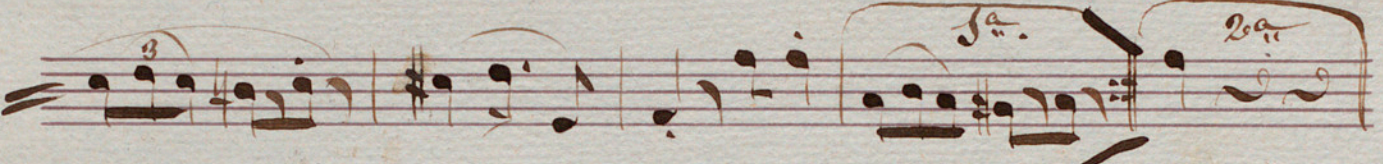
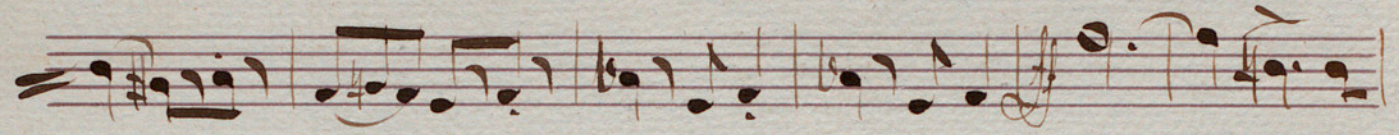

1 Cornetin 2^o //

1 Ganda de Valses. //

Sib.

Ant^o And^{te} 1/2 8

5.

pp. 

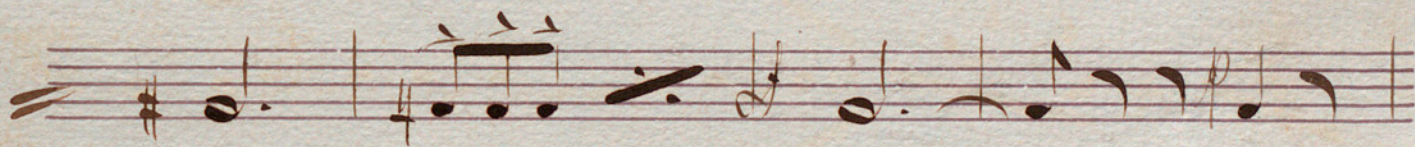

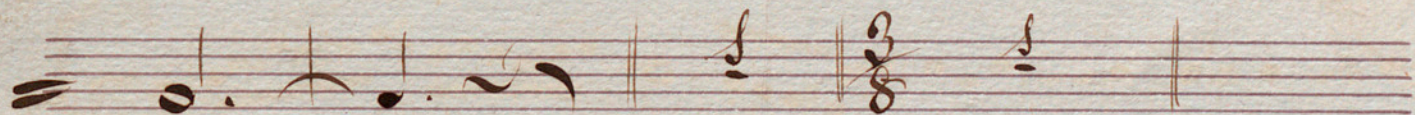

H. S.

Sib.

Wals. No. 1. $\frac{3}{4}$ ♩ 32

Coda. SO.

Errombon No. 1

Conda de Valses.

Andte

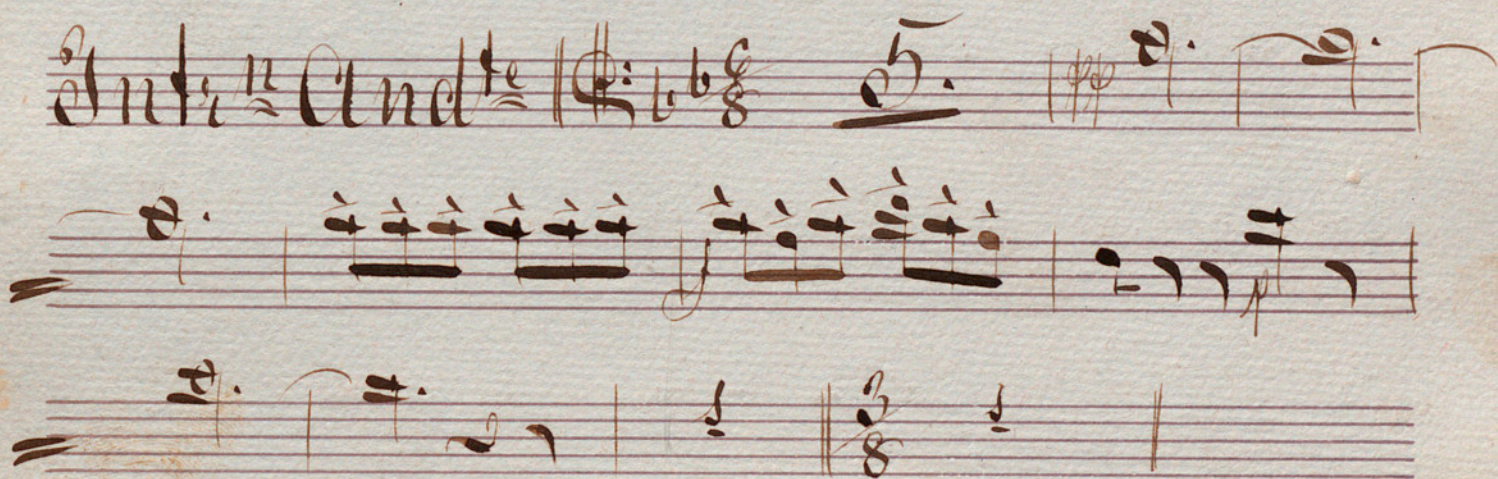

S. S.

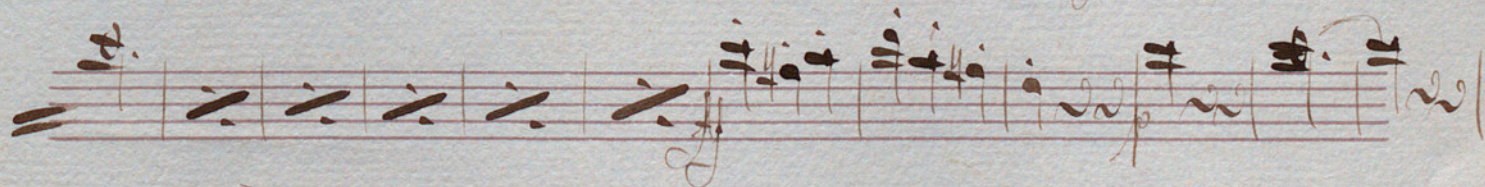
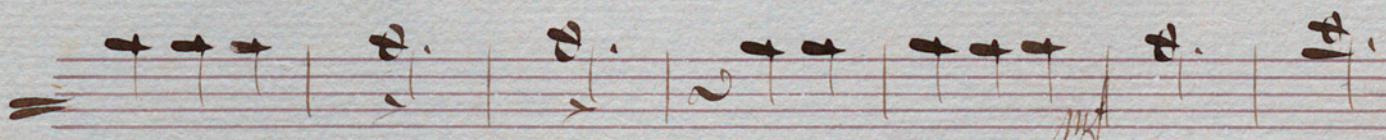
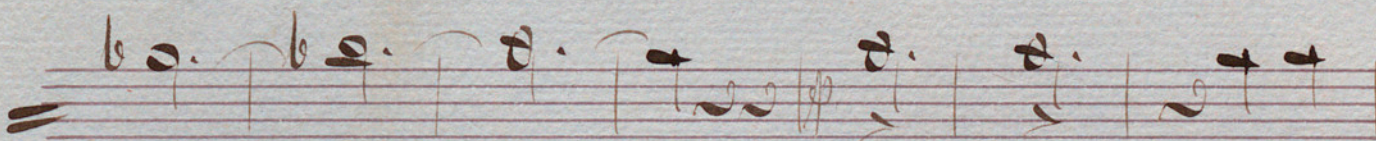
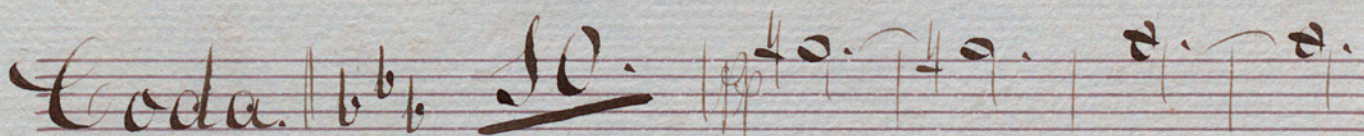
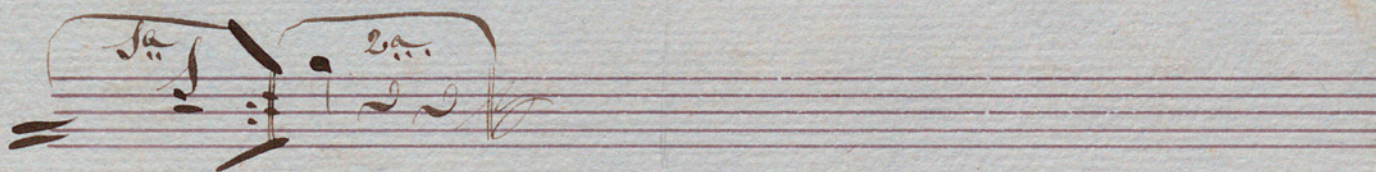
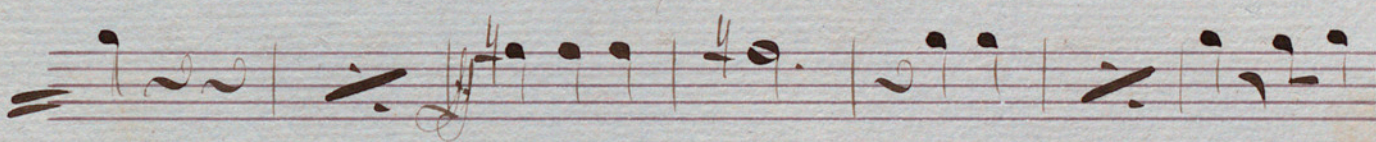
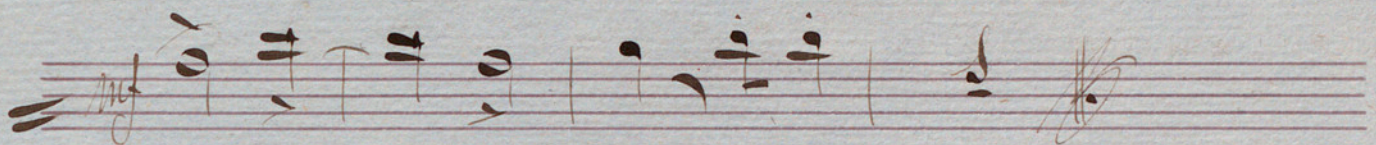
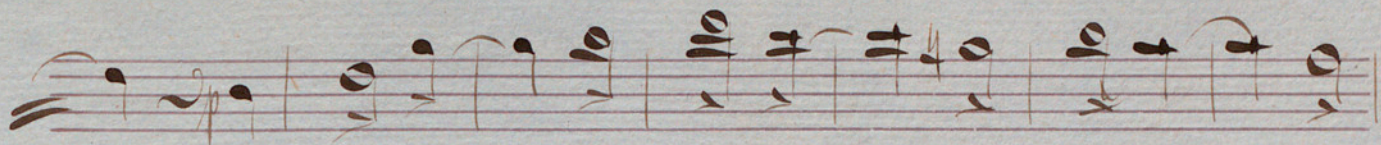

Two empty musical staves at the bottom of the page, consisting of five lines each, with no notation.

Trömbon 2^o

Grande de Valses.

Intⁿ And^{te} | G: b b 8 5. | pp q. r q. |

q. r q. |

q. r q. |

H. S.

Vals. No. 1. $\text{G:} \frac{3}{4}$ 1. 3 2.

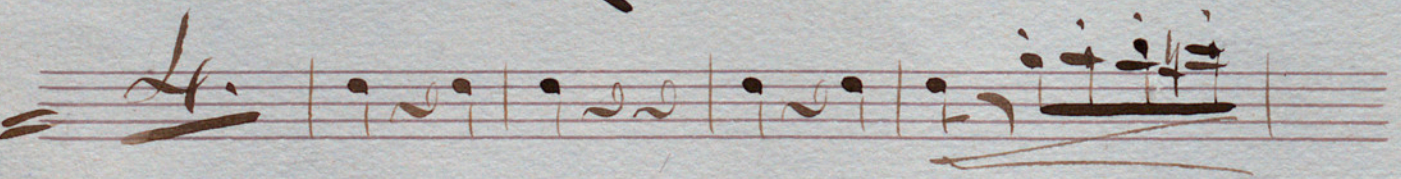
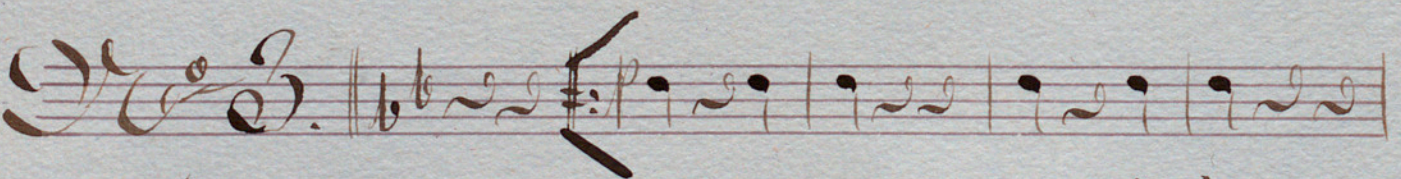
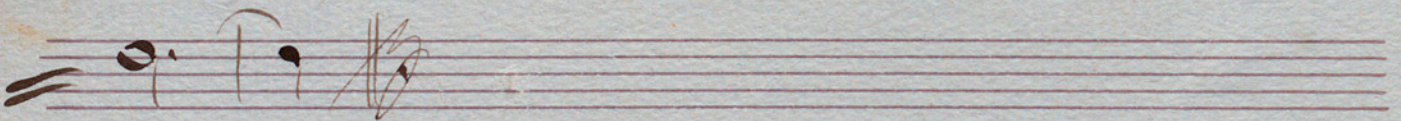
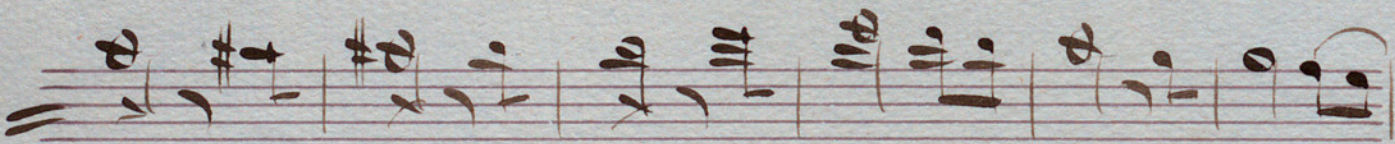
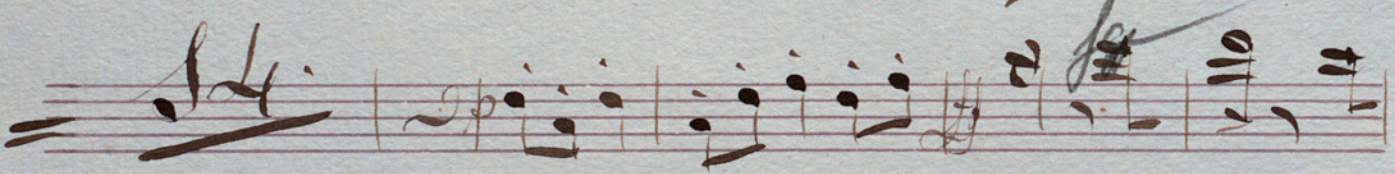
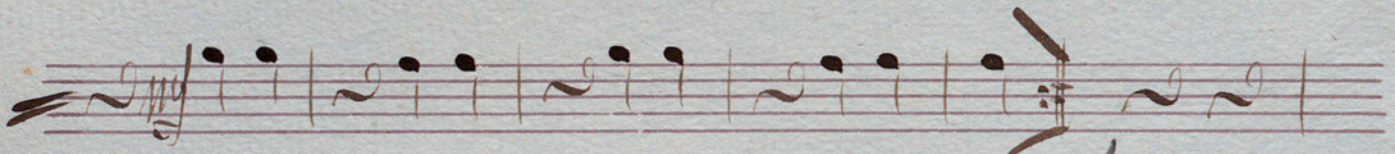
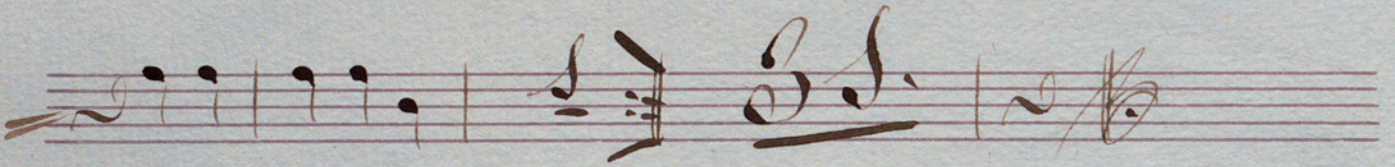
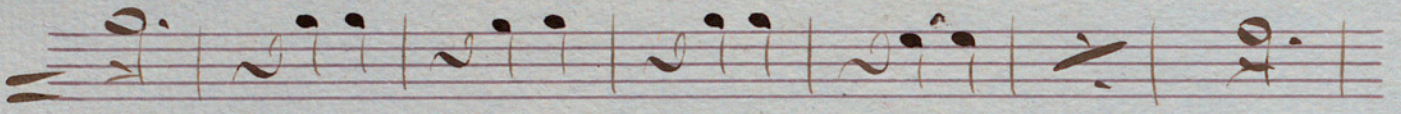

V. ol.

Coda. *ff* SO. | *pp* o. o. o. o. |

o. o. o. o. o. o. | *pp* o. o. |

o. o. o. o. o. o. | o. o. | o. o. o. o. o. o. |

o. o. o. o. o. o. | 4o. 4o. |

4o. 4o. o. o. o. o. | o. o. o. o. o. o. |

4. 3 2 | *pp* o. o. o. o. o. o. | 4.

o. o. o. o. o. o. | o. o. o. o. o. o. |

2ca o. o. o. o. o. o. | o. o. o. o. o. o. |

o. o. o. o. o. o. | o. o. o. o. o. o. |

o. o. o. o. o. o. | o. o. o. o. o. o. |

o. o. o. o. o. o. | o. o. o. o. o. o. |

o. o. o. o. o. o. | o. o. o. o. o. o. |

20^{er} März 1848

1 Trombon 3. //

1 Banda de Valses. //
de Corbin

Andante $\text{G: b b } \frac{6}{8}$ 5. | 1 2 3 4 5 6 7 8 | 9 10 11 12 | 13 14 15 16 17 18 | 19 20 21 22 23 24 |

H. A.

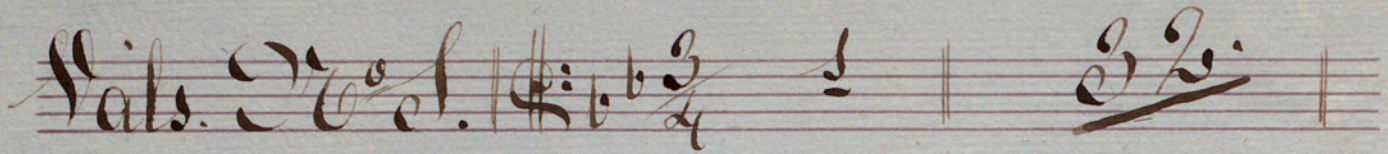
Vals. No. 1. 

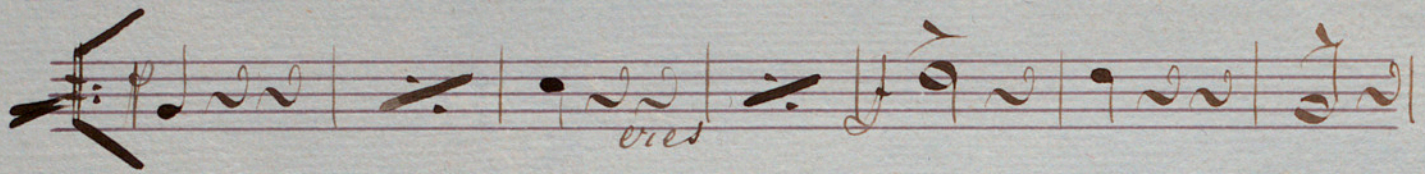

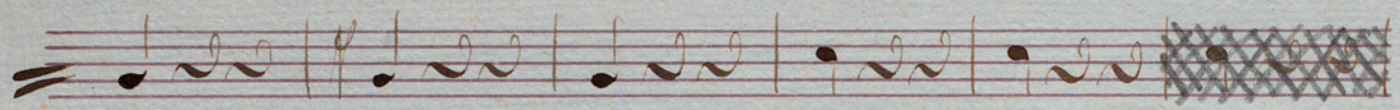

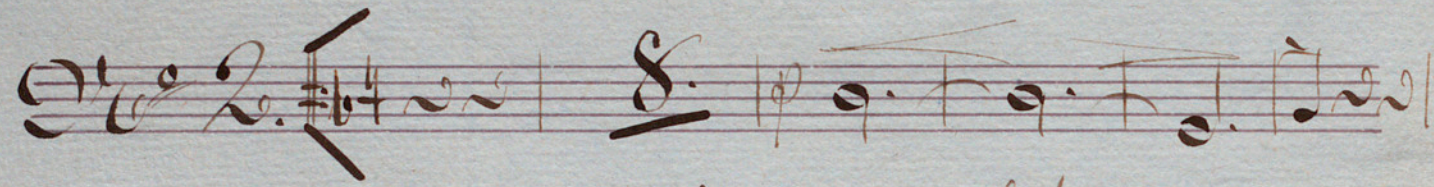

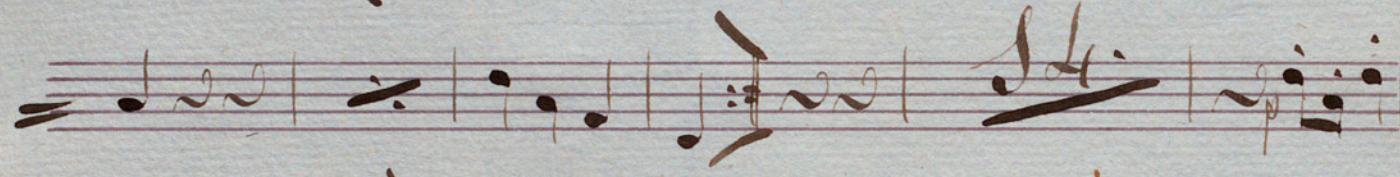

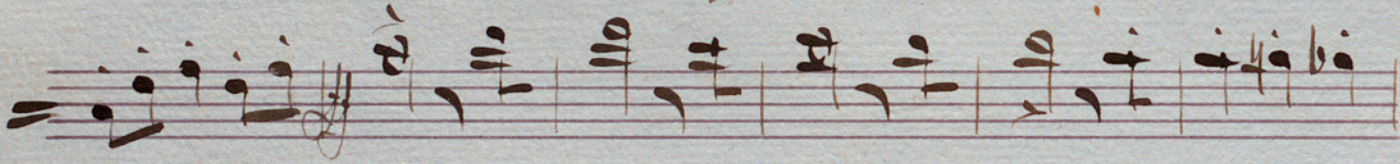

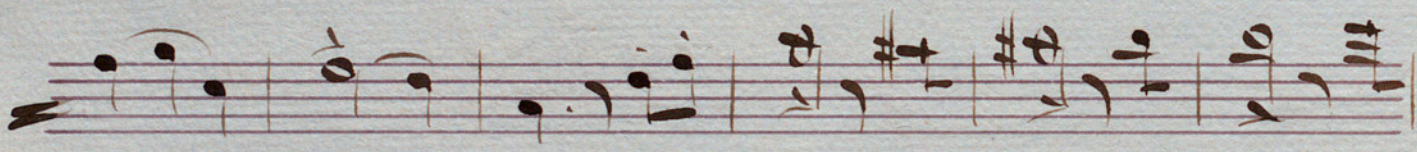

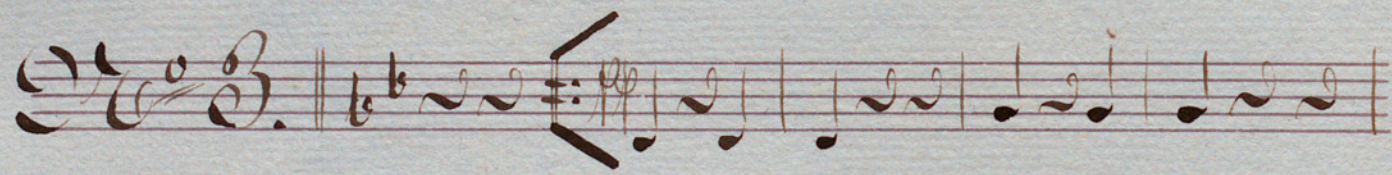

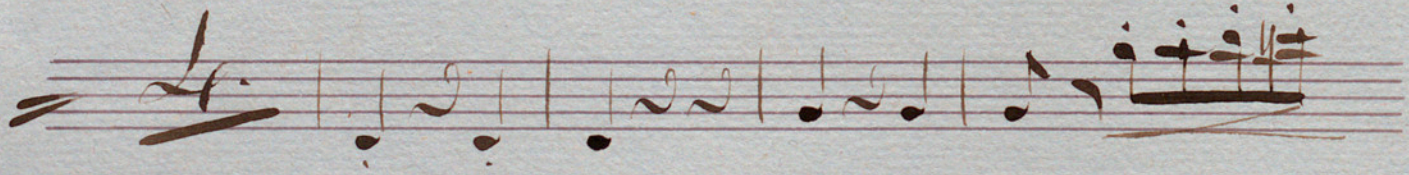

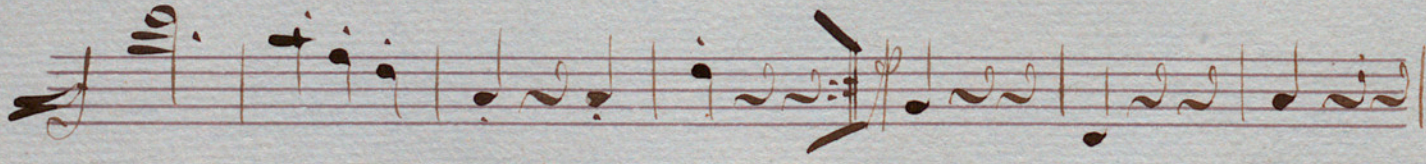

A single staff of handwritten musical notation, featuring a few notes and a large, decorative flourish.

Two empty staves of musical notation at the bottom of the page.

Coda. b^{\flat} b^{\flat} Al. O.

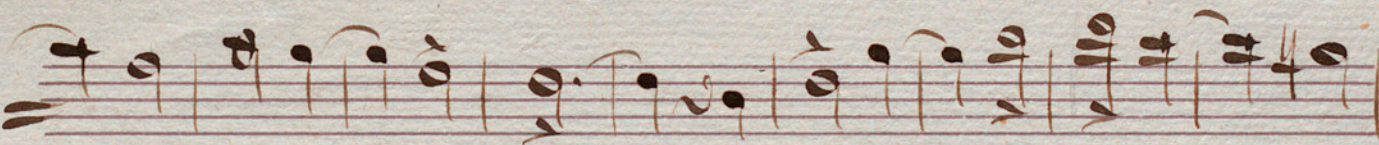
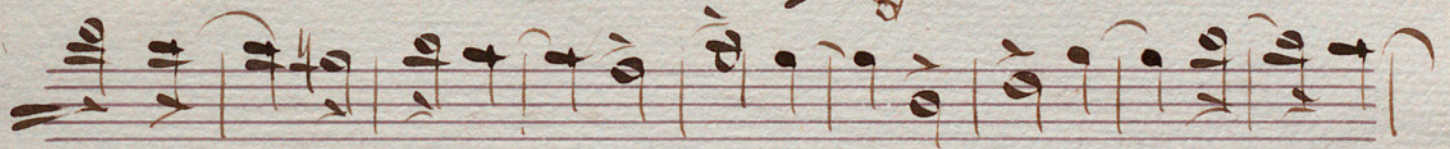
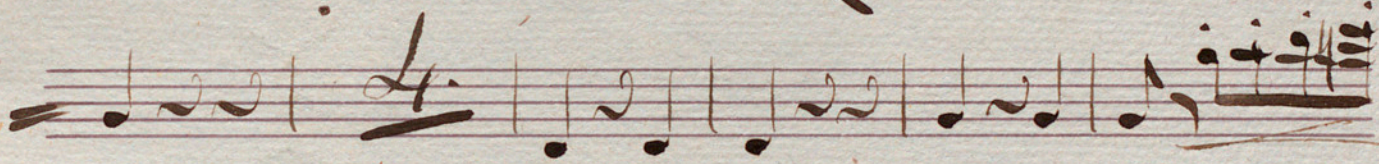
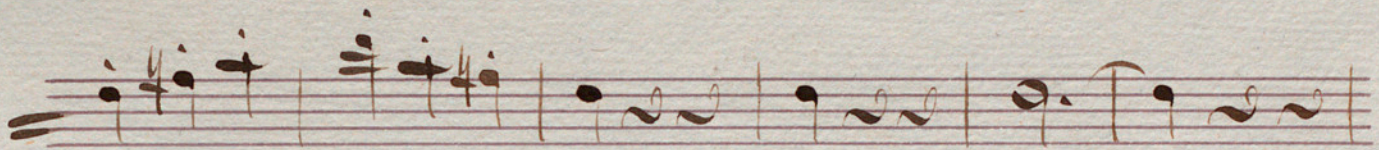
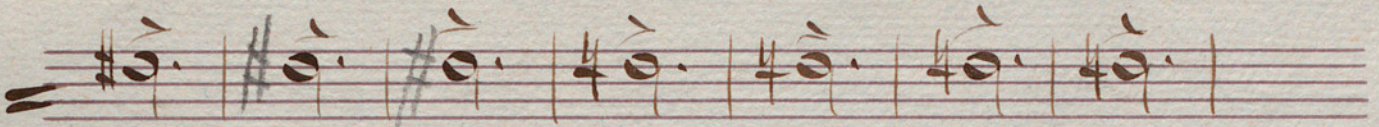
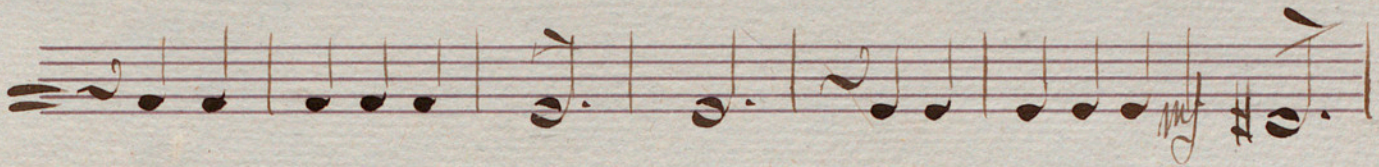
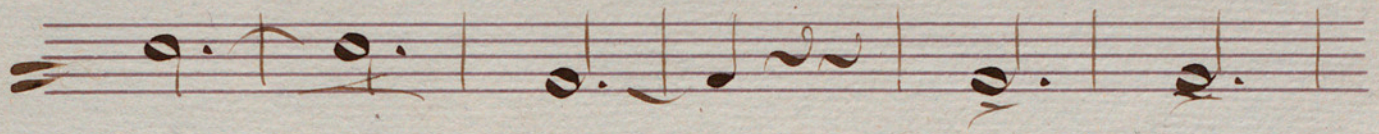

Fisicorno.

Bandade Valses.

Andte

S. C.

Vals. No. 1. 

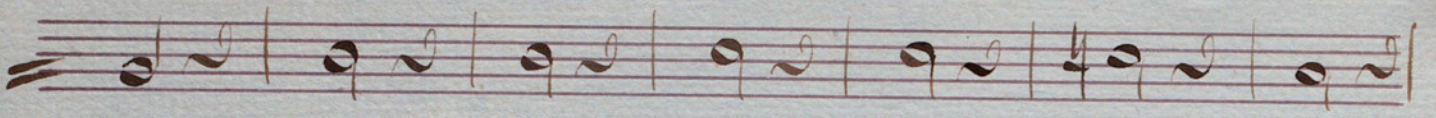

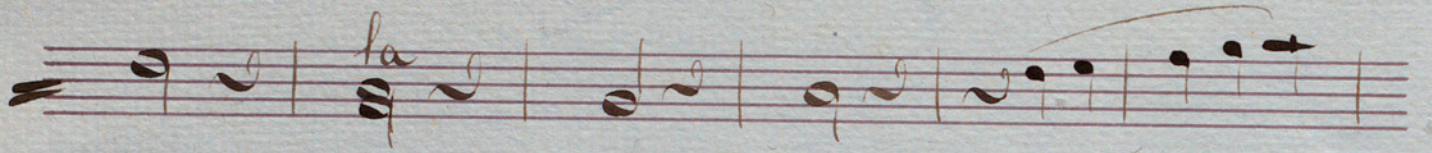

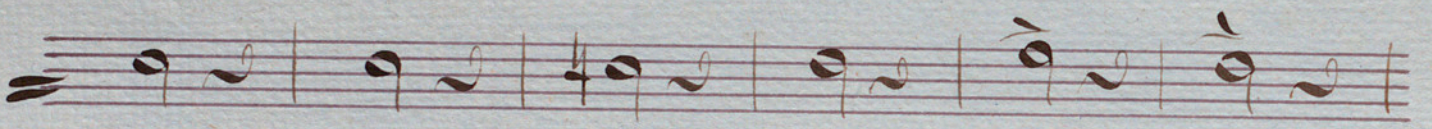

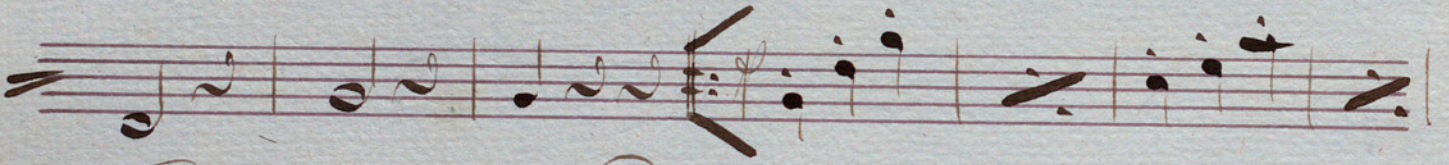

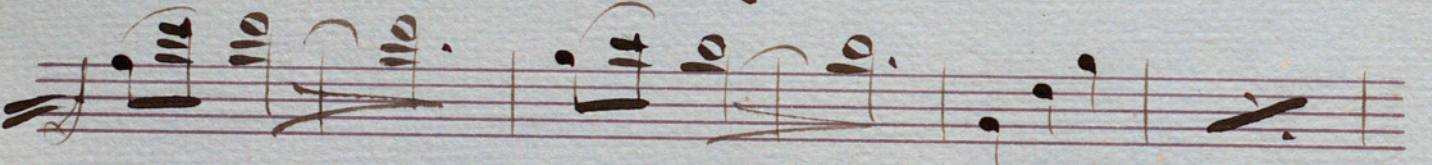

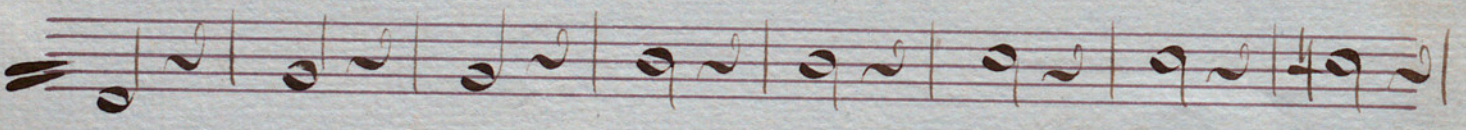

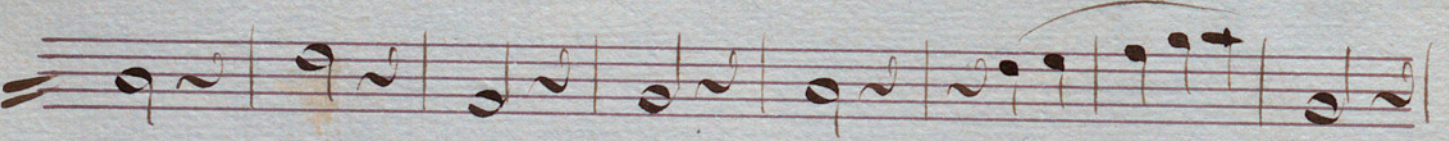

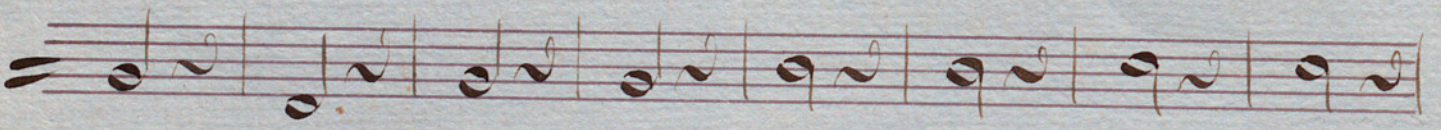

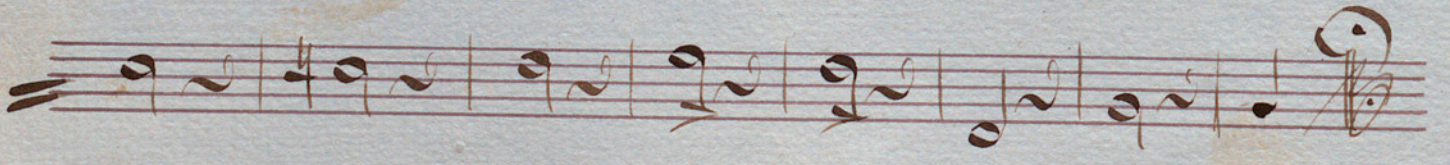

Handwritten signature or initials, possibly "H. J.", written in a cursive style.

Two empty musical staves at the bottom of the page.

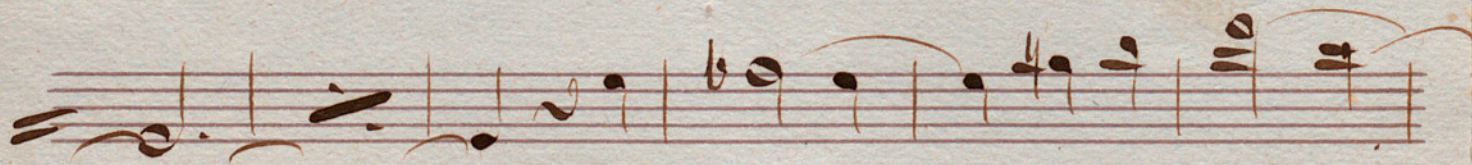
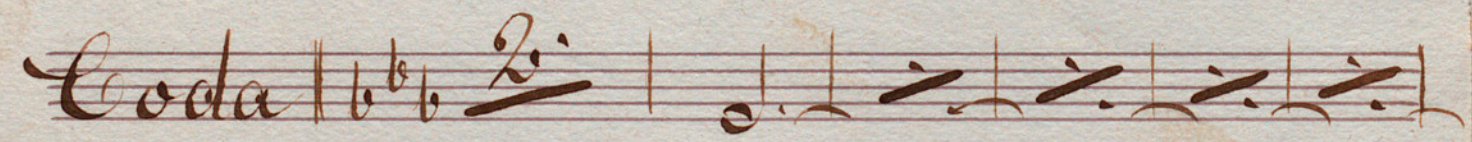
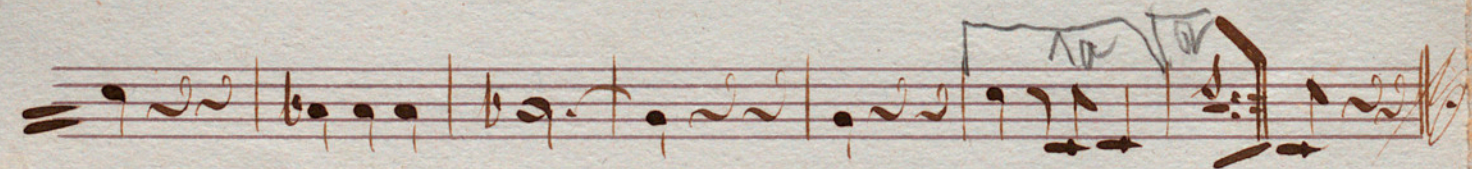
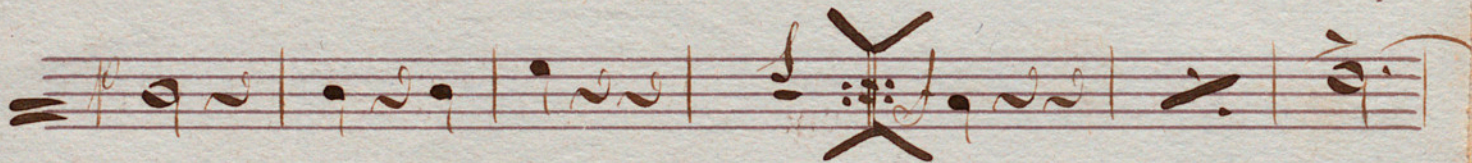
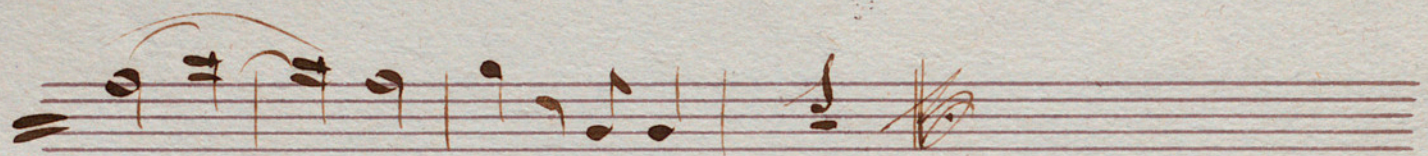
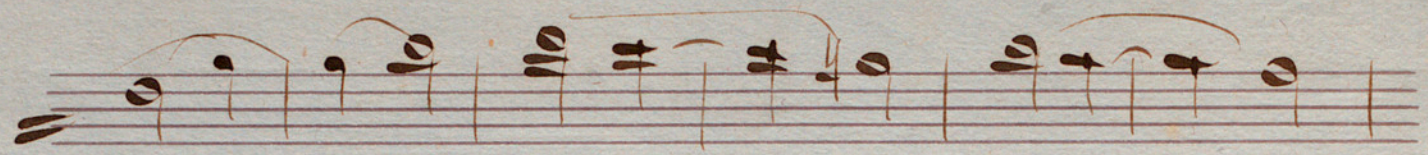

Four empty five-line musical staves at the bottom of the page.

Caja. //

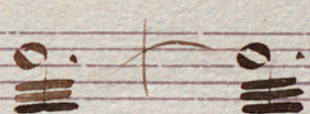
Canda de Valses. //

Intⁿ And^{te} | G:G 7. | pp 

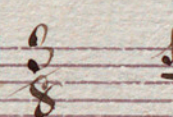
 |  | 

S. S.

Vals. No. 1. $\text{G:} \frac{3}{4}$ 3 2.

2. pp 3 2.

2.

3 2.

3 2.

3 2. 8.

3 2.

3 2.

3 2.

3 2.

Empty musical staff

Empty musical staff

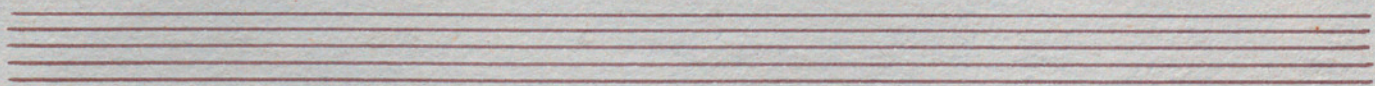
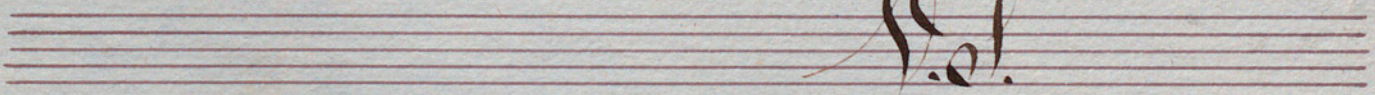
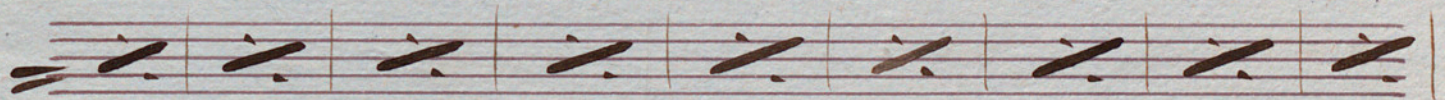
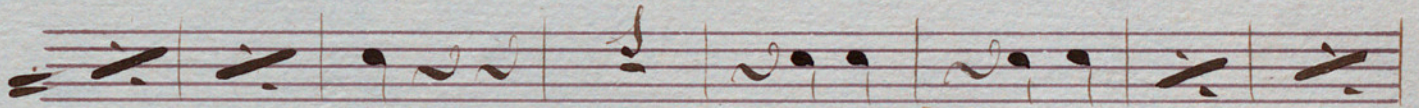
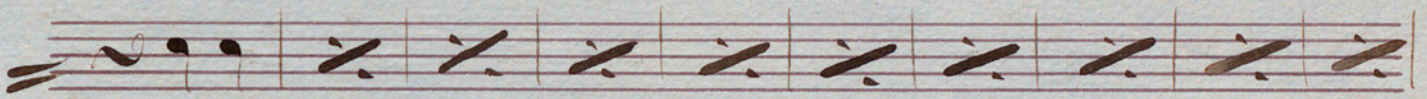
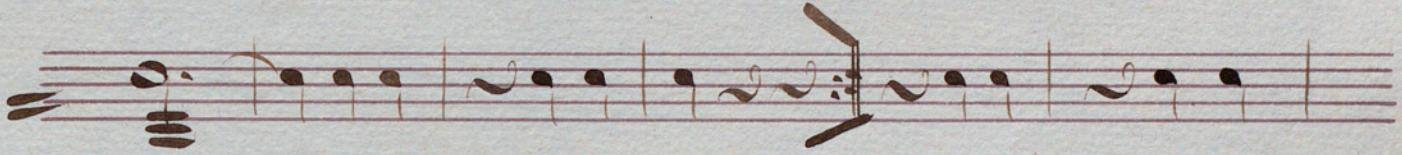
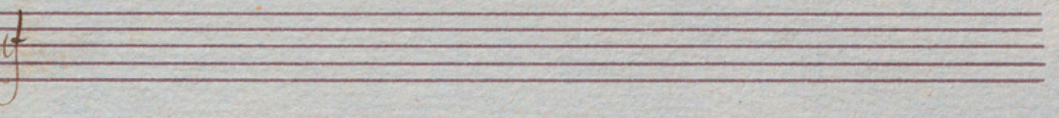

This is a page of handwritten musical notation on ten staves. The notation is in brown ink on aged paper. The first staff begins with a treble clef, a key signature of one sharp (F#), and a 3/4 time signature. The second staff has a bass clef and includes dynamic markings 'pp' and 'p'. The third and fourth staves continue the musical lines. The fifth staff is labeled 'Coda' and features a 2/4 time signature. The sixth and seventh staves contain rhythmic patterns with diagonal strokes. The eighth staff has a 7/8 time signature, followed by a 3/2 time signature and a repeat sign. The ninth and tenth staves conclude the piece with various rhythmic figures and a final double bar line with repeat dots.

« Bombo. »

« Banda de Valses. »

Ant^o And^{te} 7. 2.

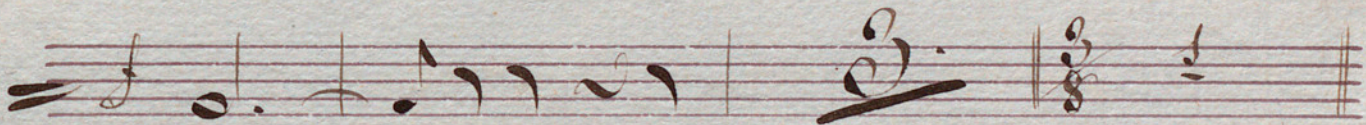

S. S.

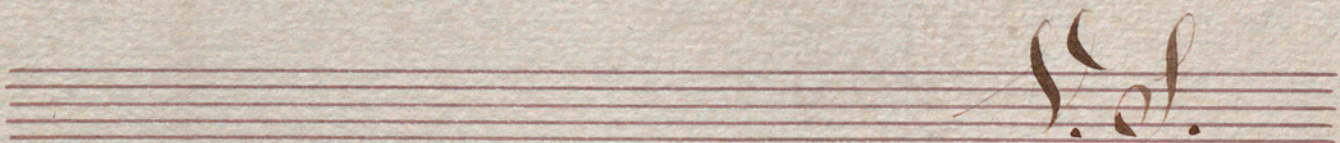
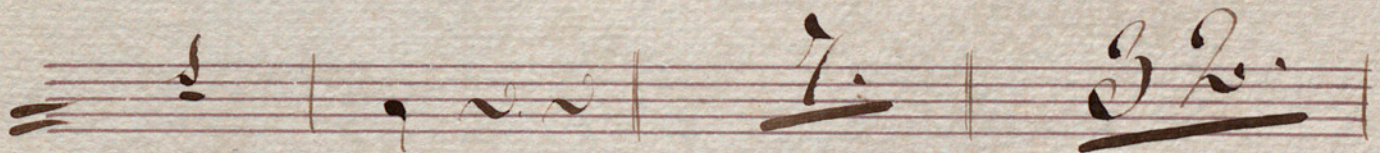
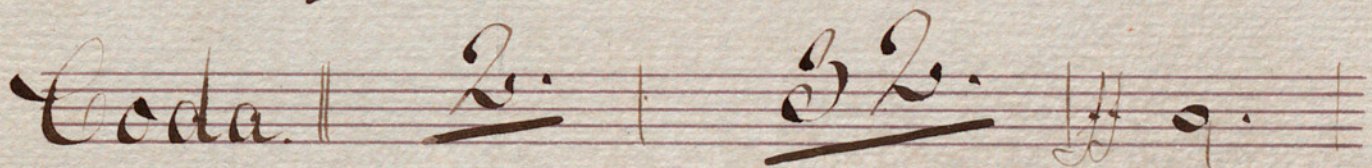
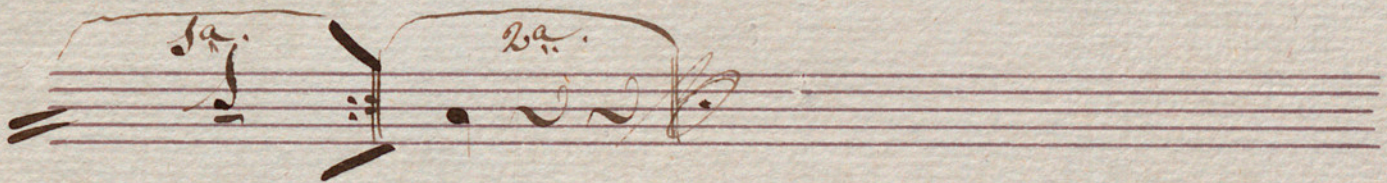
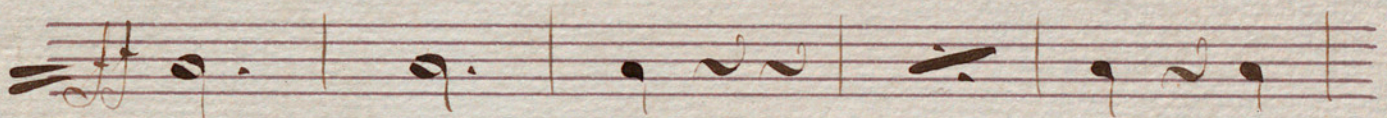
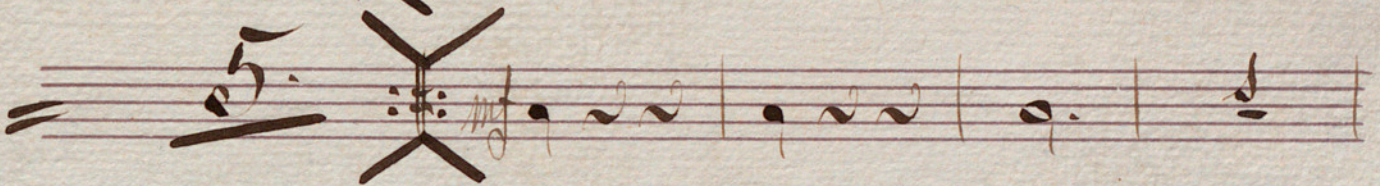
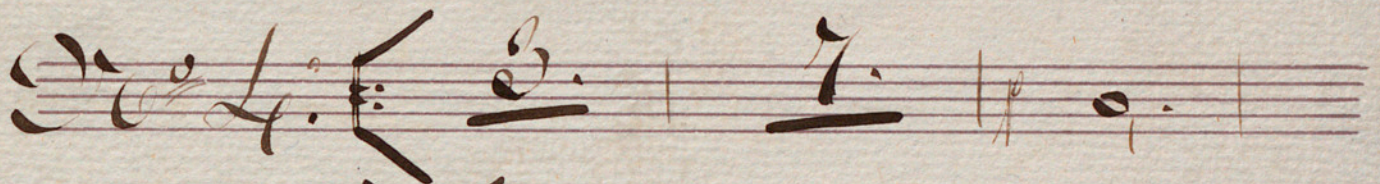
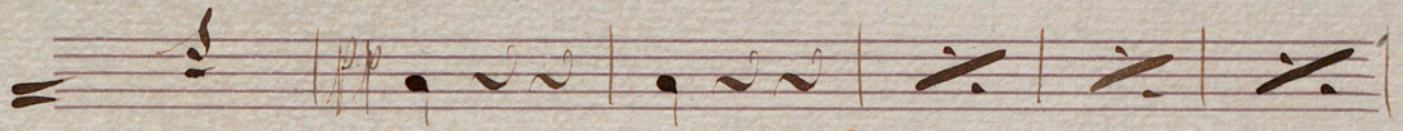
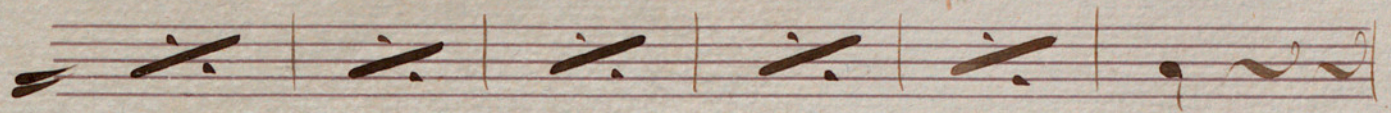

Empty musical staff.

Empty musical staff.

Empty musical staff.

Empty musical staff.

Empty musical staff.

Violin No. 1

Canza de Valses.

Andte 

S. S.

La Cueda

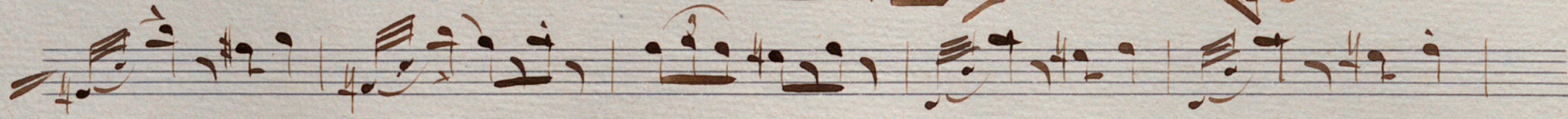
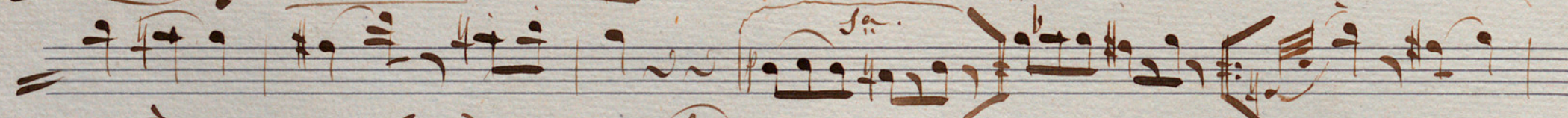
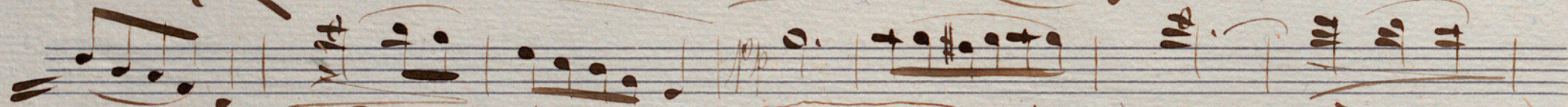
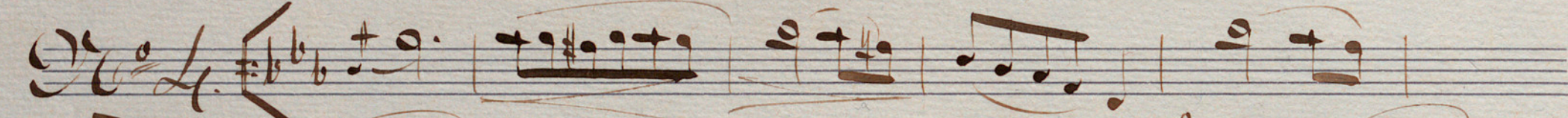
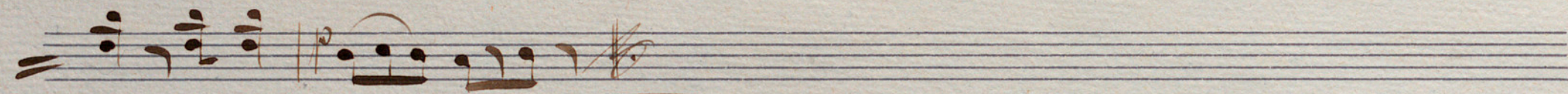
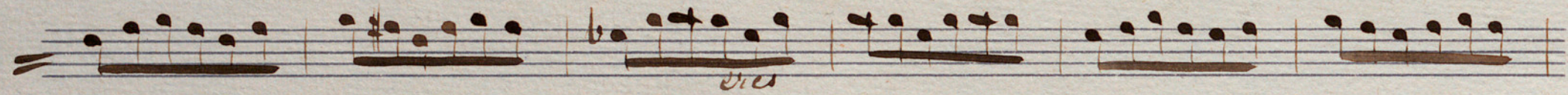
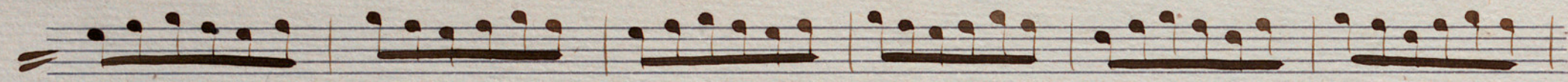
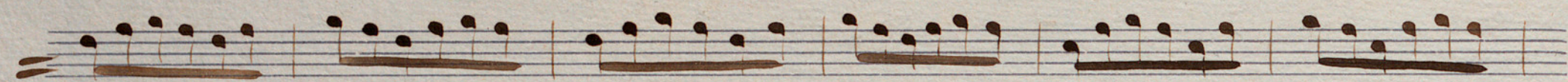

Coda. $\text{b} \text{b} \text{b} \text{b}$

cres.

La cuerda

Two empty musical staves at the bottom of the page, consisting of five-line staves without any notation.

Vals. No. 1. 6/8 2/4

Pity

Arco

Coda.

Viola.

Band de Valses.

Intro Andte 

Vol.

Sats. No. 1. $\text{F} \sharp \text{C} \text{G}$ $\frac{3}{4}$

Coda.

Viola.

« Canda de Valses. »

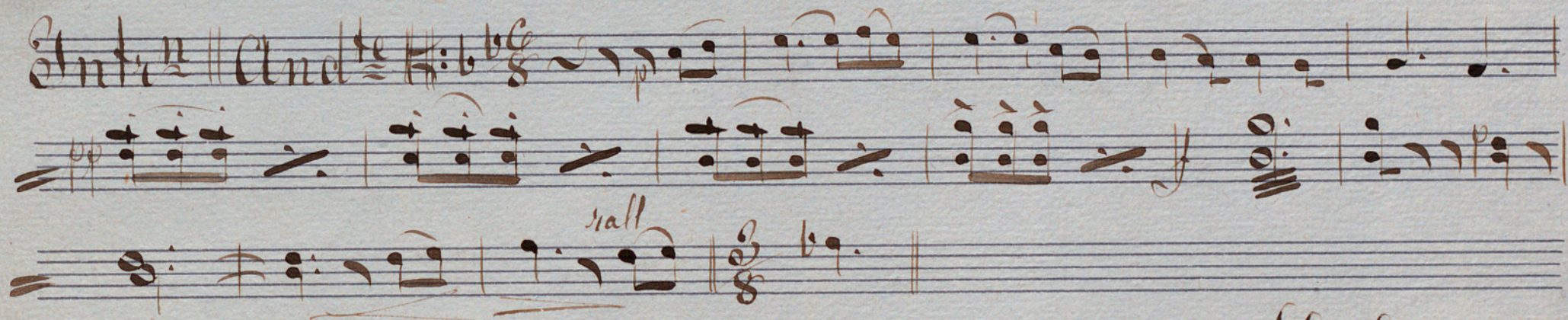
Andte 

Ad.

Vals. $\text{♩} = 66 \frac{3}{4}$

Vol.

Coda. $\flat\flat$

Basso.

Canota de Valses.

Int^{ro} And^{te} | G: b C 8 5. | 

Fin.

Vals. No. 1. $\text{G:} \flat \flat \frac{3}{4}$

rit. *arco* *rit.*

Arieo eres.

Coda
