

Kuakero

Violin Part

VALESE

Brillante

SUR

L' ENFANT PRODIGE

Opéra de D. F. C. Auber

Par

ORCHESTRE

PAR

EMILE ETTLING.

A. Lafont.

Grand Orch.^e 9^e

Petit Orch.^e 6^e

PARIS, chez **BRANDUS** et C^{ie} Editeurs,
Succes^{rs} de M^{re} **SCHLESINGER** et de **E. TROUPENAS** et C^{ie}
Rue Richelieu, 87 et Rue N^{ve} Vivienne 40.

Imp^{re} de Thierry frères, Cité Bergère, 1 Paris

51705-1

SUITE DE VALSES.

SUR

L'ENFANT PRODIGE.

E. ETTLING.

OP. 40.

1^r. VIOLON.

Andante. legato.

INTRODUCTION.

p

morendo.

pp

mf

movt de Valse

no. 1.

p

f

con fuoco.

1^a

2^a

pour suivre.

D.C.

1^r VIOLON

no. 2.

p *f* *ff* Fin.

p D.C.

no. 3.

p *f* *f* 1^a 2^a Fin.

p *f* D.C.

no. 4.

p

ff

P scherz

Fin.

no. 5.

ff

p

ff

Pour suivre

CODA

mf

cres

f *p*

ff *silence*

ff *silence*

ff *silence*

ff *silence*

- Staff 1: *pp*
- Staff 2: *poco a poco*
- Staff 3: *cres - cen - - do* and *f*
- Staff 4: *divisi*
- Staff 5: *ff*

SUITE DE VALSES
SUR
L'ENFANT PRODIGE

E. ETTLING.

OP. 40.

2^d VIOLON.

Andante. legato.

INTRODUCTION.

mouv. de Valse.

mf

1^{re}.

V. S.

no. 4.

p

p

f

p

Fin.

no. 5.

ff

p

ff

Pour suivre.

CODA. *mf*

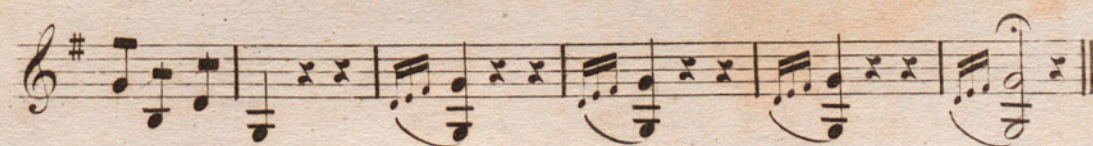
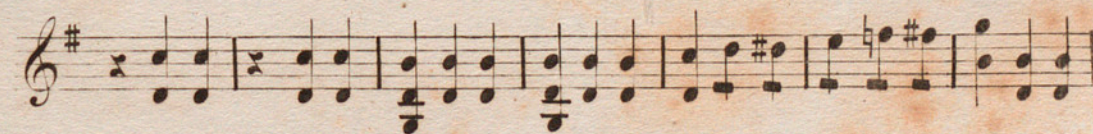
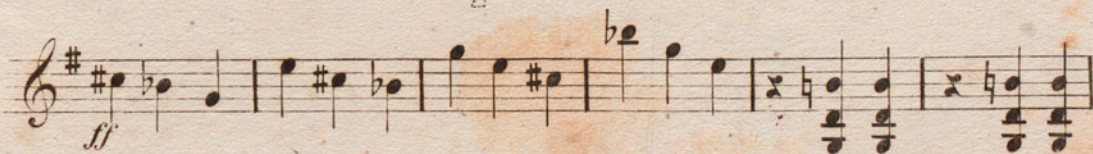
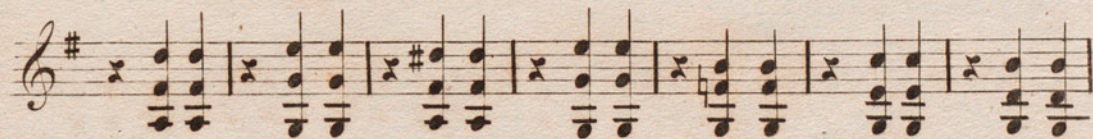
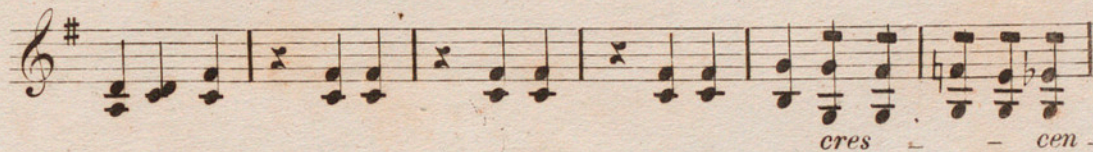
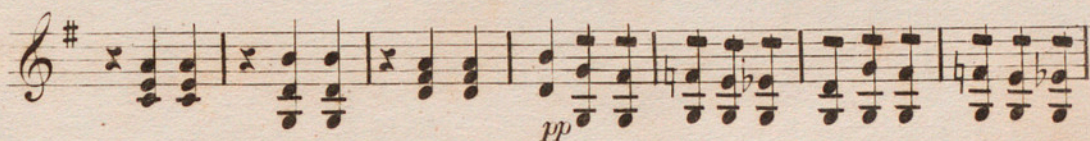
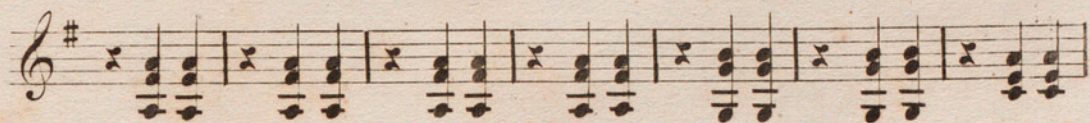

SUITE DE VALSES

SUR

L'ENFANT PRODIGE

E. ETTLING.

OP: 40.

Andante. ALTO .
legato. 1 2 3 4 5 6 7

INTRODUCTION. *p*

8 9 10 11 12 13 14 15

morendo *pp* *mf* *Mouvt*

de valse .

VALSE *p*

3/4 1

f

1 § pour suivre .
D.C. *p*

Op. 2.

Op. 3.

304. 4.

p

p

p

ff

p

Fin.

305. 5.

ff

p

ff Pour suivre.

ALTO.

CODA. 1 Tromb.

mf

f *p*

1

silence. ff

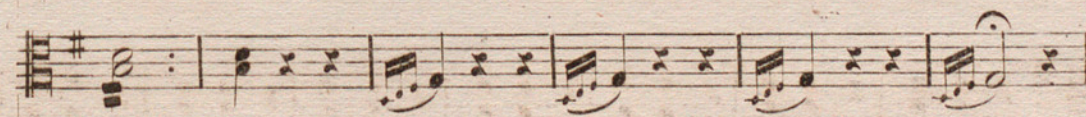
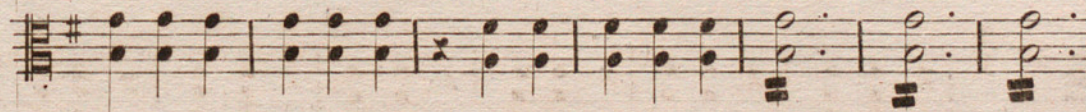
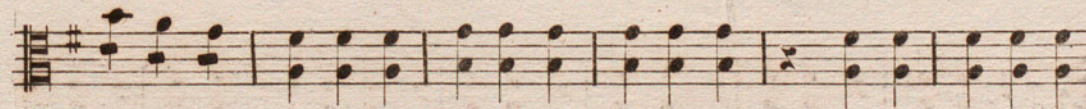
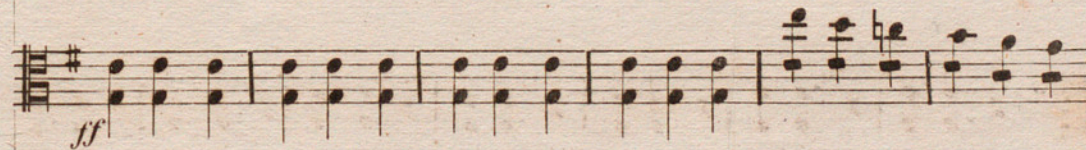
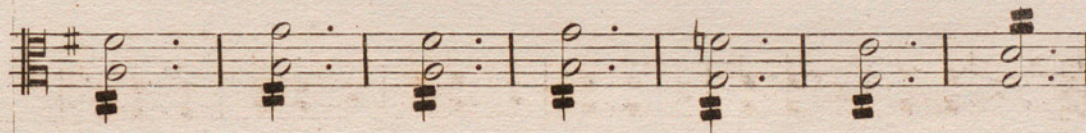
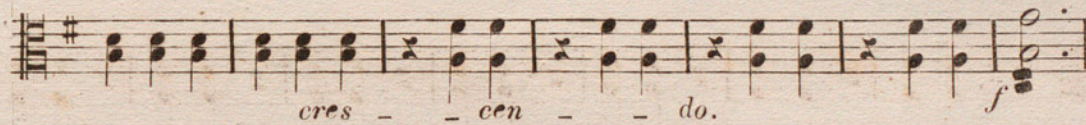
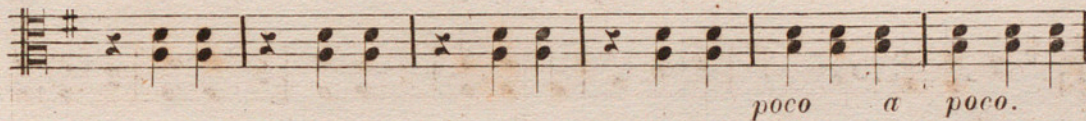
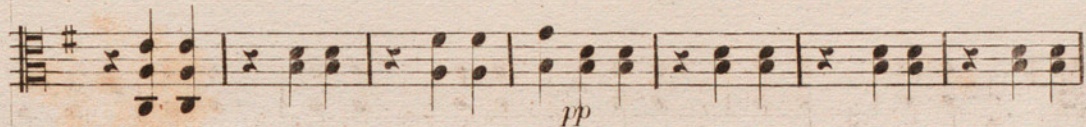
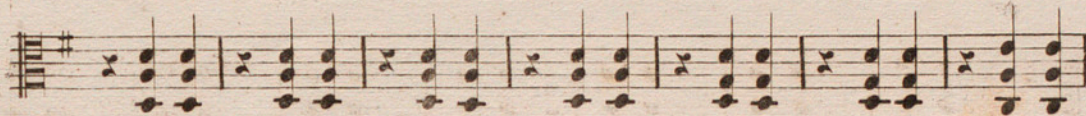
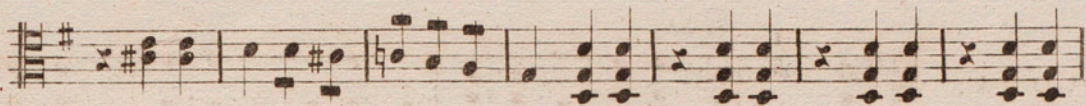

SUITE DE VALSES
SUR
L'ENFANT PRODIGE.

E. ETTLING.
OP. 40.

Vlle et C-BASSE.

Andante

VIOLONCELLE.

INTRODUCTION

CONTRE-BASSE.

p legato.

mt de valse.

morendo. *pp* *p pizz*

VALSE.

N. 1.

p

1 *arco.*

f

1 § pour suivre.

D.C. *p*

No. 2. B^{\flat} $\frac{5}{4}$ S
p

f 1^{a}
f 2^{a}
fin

ff

ff

ff

ff S

No. 3. B^{\sharp} $\frac{3}{4}$ S
f 1 S
p pizz

arco.
sf *fin. ff*

p

ff S
p

no. 4.

p

p

p

p

ff

1 2 5 4 5 6

p

Fin

no. 5.

ff

p

ff Pour suivre.

V^{lle} et C-BASSE.

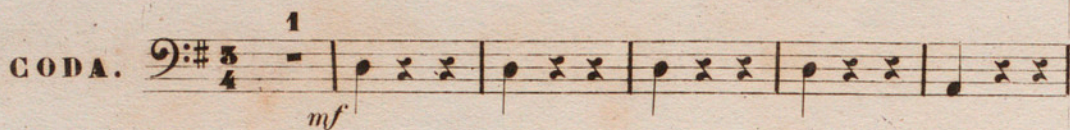
CODA. 

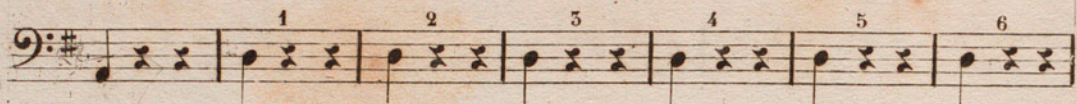

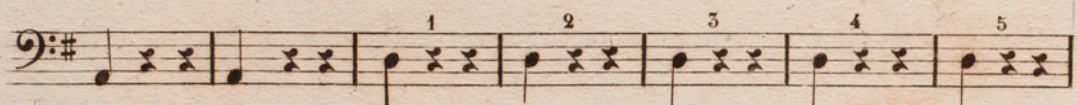

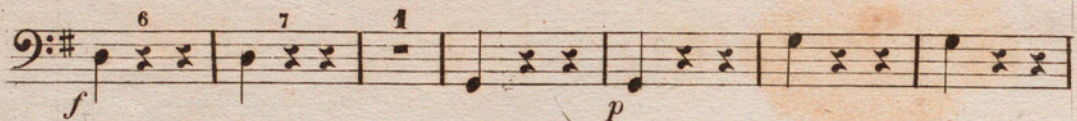

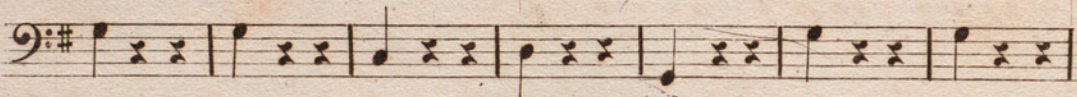

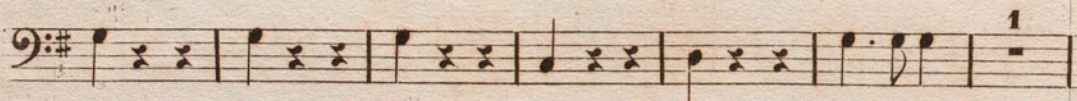

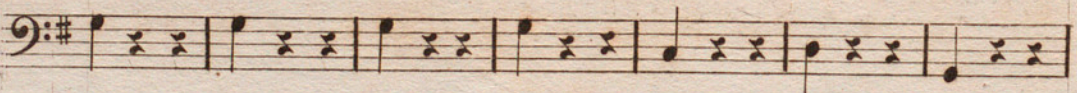

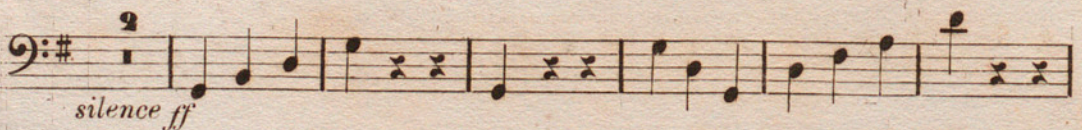

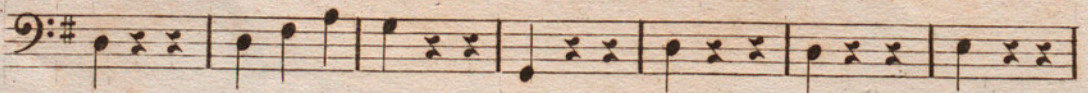

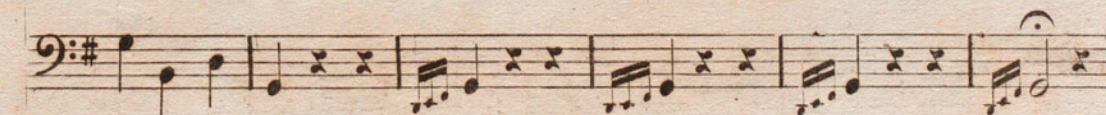
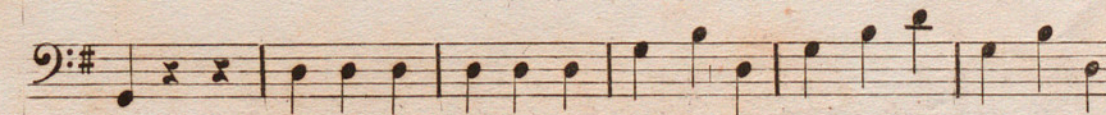
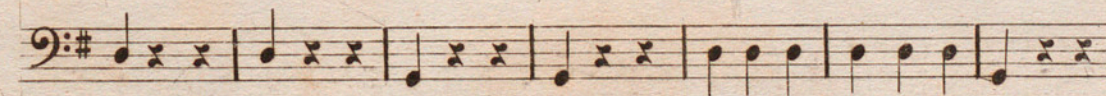
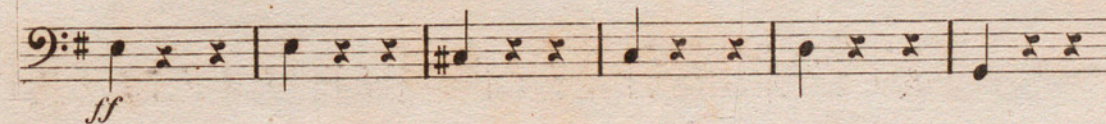
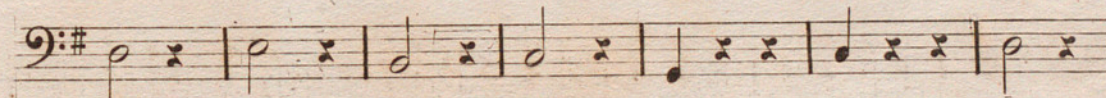
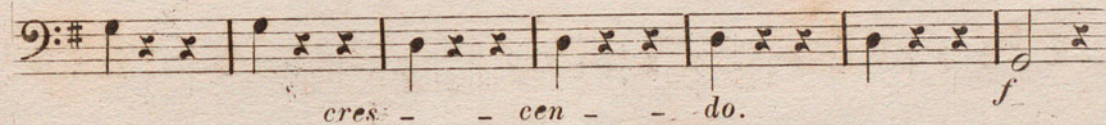
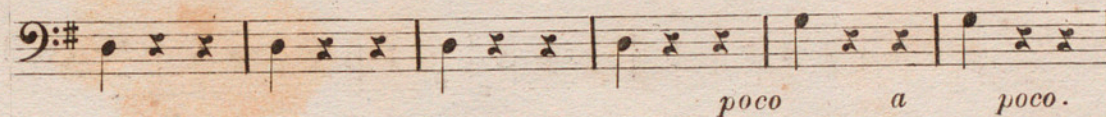
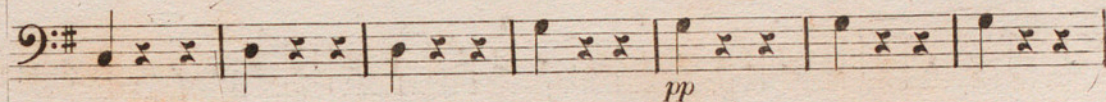
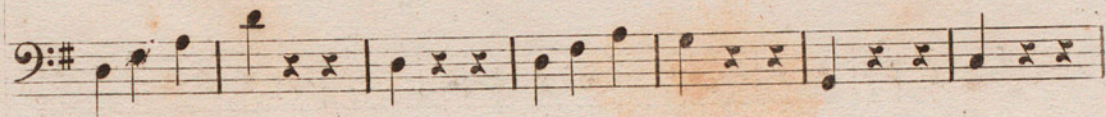
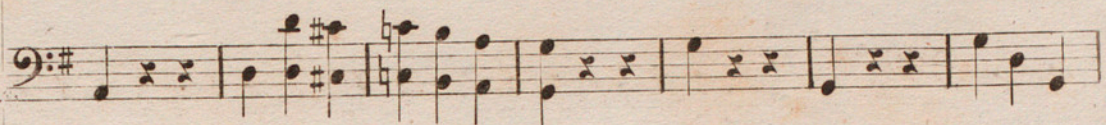

SUITE DE VALSES
SUR
L'ENFANT PRODIGE .

E. ETTLING .
OP. 40 .

FLUTE .

Introduction Tacet.

VALSE

№. 1 .

no. 2. $\frac{5}{4}$ *p*

no. 3. $\frac{3}{4}$ *f*

Cornet solo.

no. 4.

p

ff

schertz.

Fin.

no. 5.

ff

p

ff

G.F.

P.F.

G.F.

P.F.

Pour suivre.

FLUTE

CODA.

mf

p

silence.

ff

SUITE DE VALSES

SUR

E. ETTLING.

1

L'ENFANT PRODIGE .

OP. 40 .

HAUTBOIS .

Introduction Tacet.

no. 1.

1

p

con fuoco

f

p^t suivre.

D.C. *p*

no. 2. $\frac{5}{4}$ p f 1^{a} 2^{a} FIN ff

no. 3. $\frac{5}{4}$ f p 1^{a} 2^{a} 3 p

HAUTOIS.

no. 4. $\frac{3}{4}$ *p*

no. 5. $\frac{3}{4}$ *ff*

ff p'suivre.

HAUTBOIS .

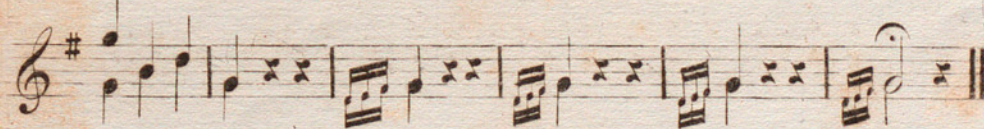
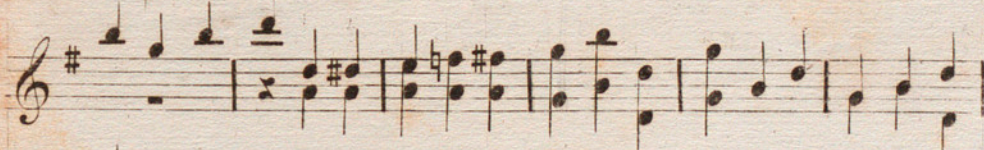
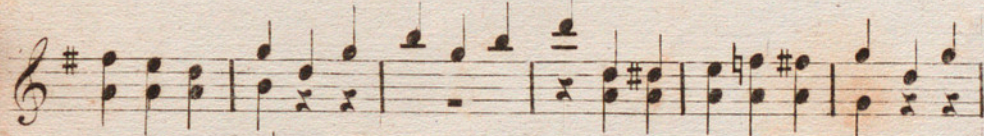
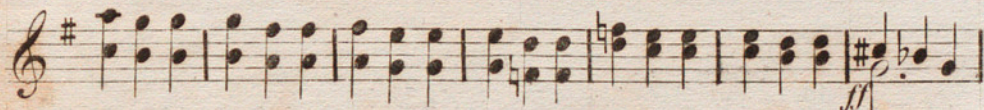
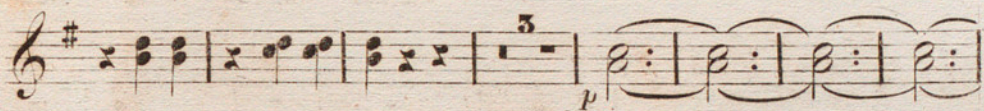
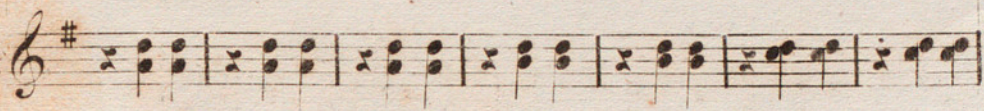
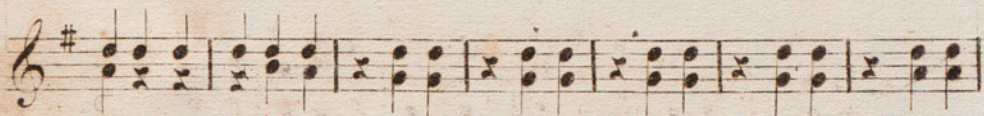

SUITE DE VALSES

SUR

E. ETTLING.

OP. 40.

L'ENFANT PRODIGE.

CLARINETTES en Ut.

Andante.
legato.

INTRODUCTION.

p
morendo.
mouv! de valse.
pp
f
p

VALSE.

№. 1.

p
f
1ª
2ª
1ª
2ª
p
pr suivre

CLARINETTES en UT.

no. 2.

no. 3.

CLARINETTES en UT.

CODA. $\frac{3}{4}$ *mf*

p

silence. *ff*

pp

poco a poco cres.

f

SUITE DE VALSES

SUR

E. ETTLING.

L'ENFANT PRODIGE.

OP. 40.

Andante. CORS en Sol.

INTRODUCTION

1 2 3 4 5 6 7 8 9 10

11 12 13 14 15 16

morendo. 7

pp m. de valse.

VALSE.

1. 1. §

p

1

f

1 § p. finir.

D.C. p

CORS en SOL.

no. 2.

no. 3.

D.C.

D.C.

CORS en SOL.

no. 4.

1 2 3 4 5 6 7 8 9

p

10 11 12 13 14

p

4

p *ff*

p

FIN.

no. 5.

ff

p

1 § *p^r finir.* *ff*

CORS en SOL.

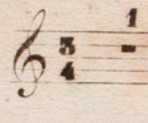
CODA.  *mf*

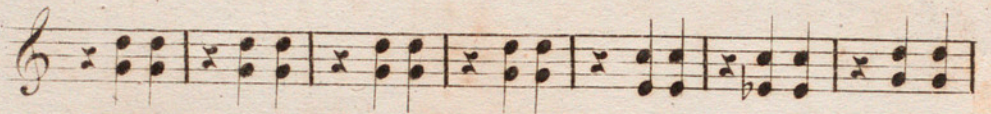
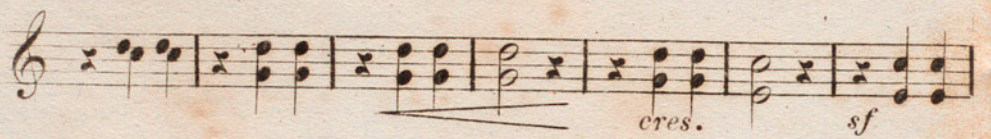
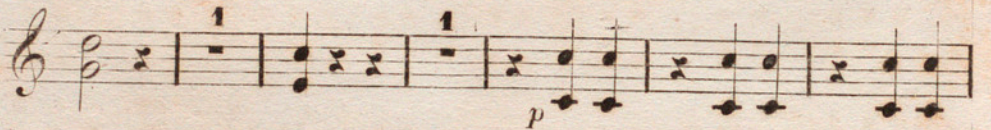
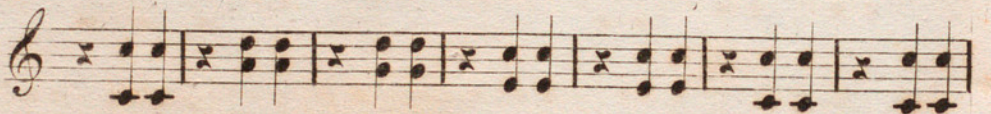
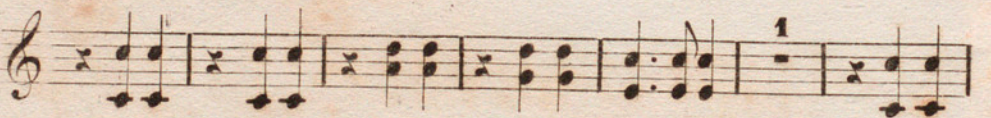
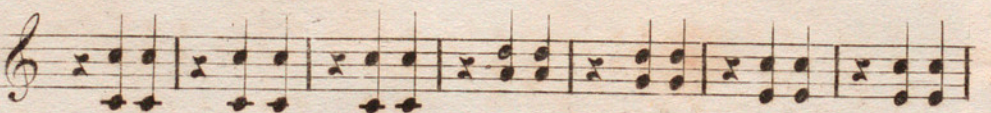
à deux.  *ff*

CORS en SOL.

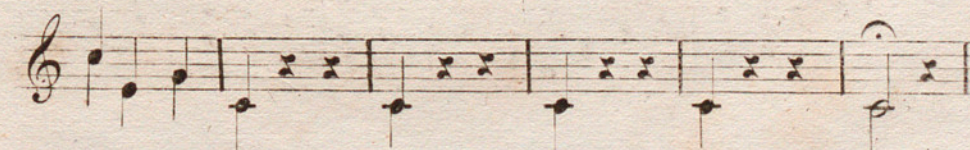
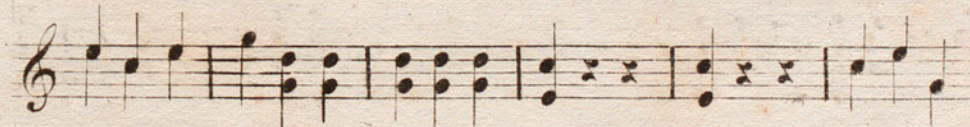
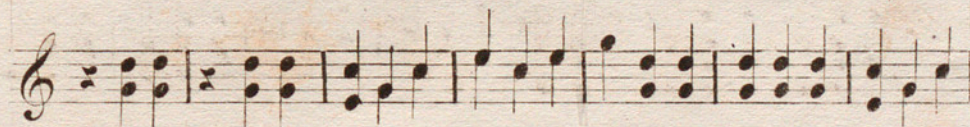
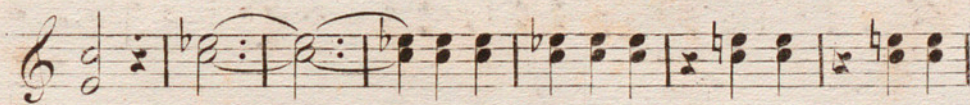
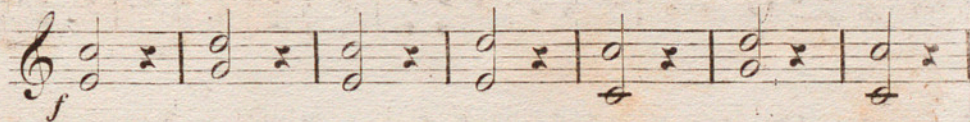
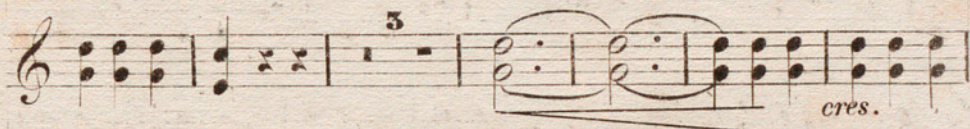
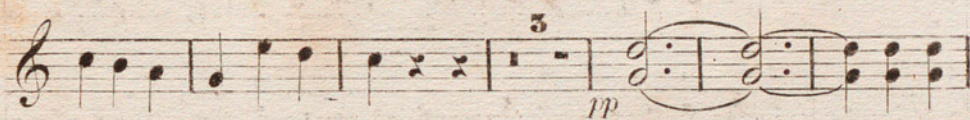
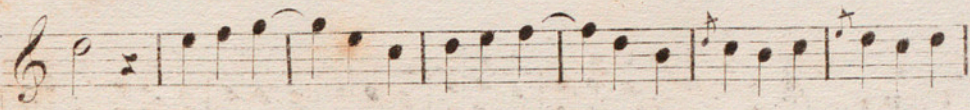

SUR

L'ENFANT PRODIGE.

OP. 40.

PISTONS en LA.

Introductio Tacet.

♩. 1. 

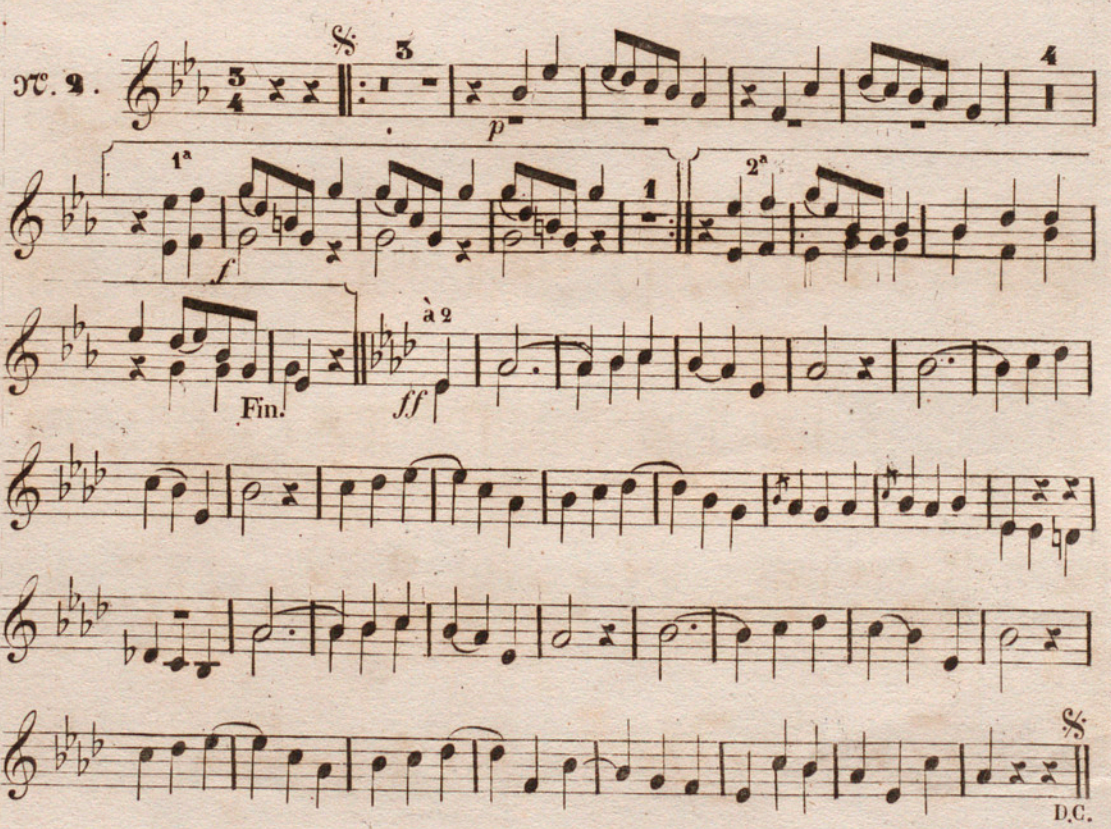
♩. 2. 

Fin. *ff* *à 2*

D.C. *p*

PISTONS en LA.

no. 3.

no. 4.

5. *ff* *S*

p *S Pour suivre*

CODA. *mf*

SUITE DE VALSES .

SUR

L'ENFANT PRODIGE .

E. ETTLING .

OP. 40 .

1^{re} et 2^e. TROMBONES .

Introduction Tacet .

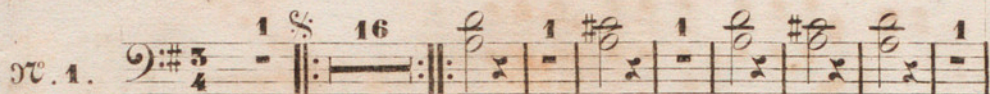
TR. 1. 

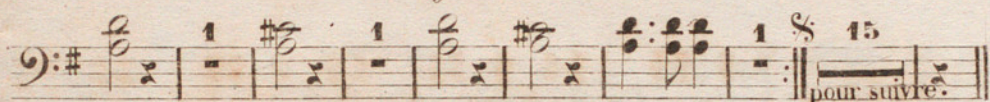

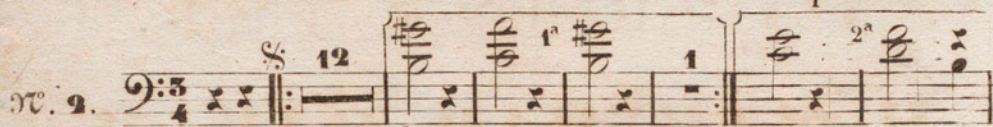
TR. 2. 

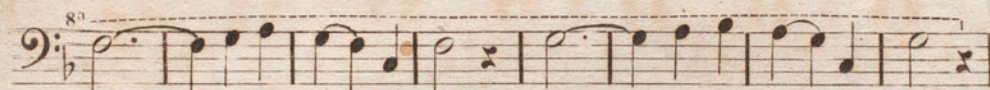

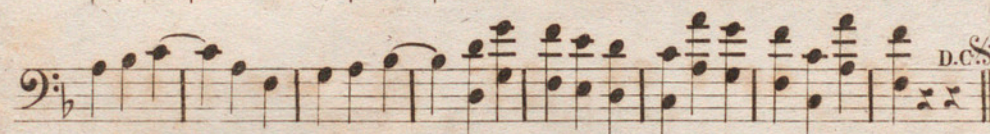

TR. 3. 

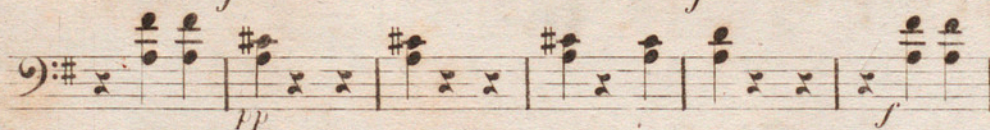

1^{er} et 2^e. TROMBON F

97. 4. 

97. 5. 

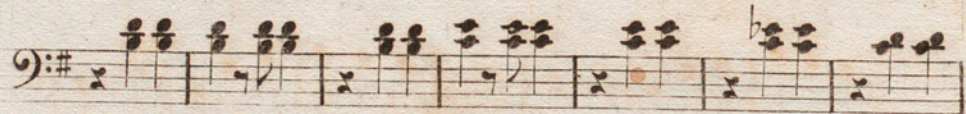

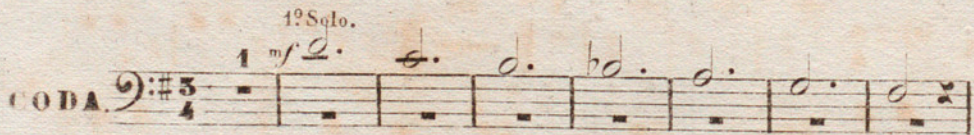

1^{er} Solo.
 CODA. 

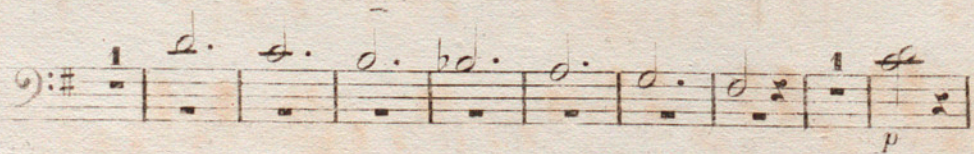

1 *cres.* *f* 51 2 *silence ff* à deux.

15 *f* *ff*

1328. y 20/

SUITE DE VALSES.

SUR

E. ETTLING.

L'ENFANT PRODIGE.

OP. 40.

3^e. TROMBONE et OPHICLEIDE.

Introduction Tacet.

1^o. B^{\flat} $\frac{5}{4}$ 1 § 16 f

1 § 15 D.C. p. suivre.

2^o. B^{\flat} $\frac{5}{4}$ § 12 f 1^a 1 2^a

fin. ff

3^o. B^{\flat} $\frac{5}{4}$ 1 § 16 f

pp f

p

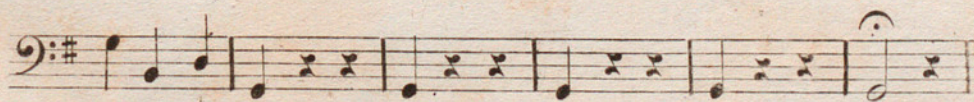
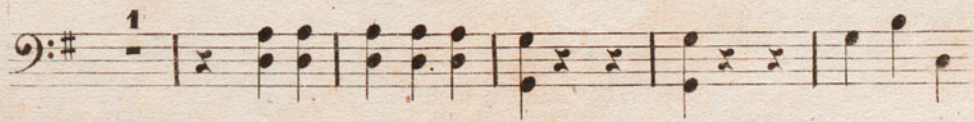
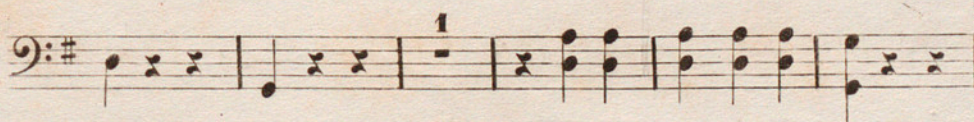
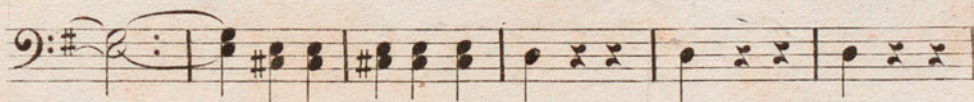
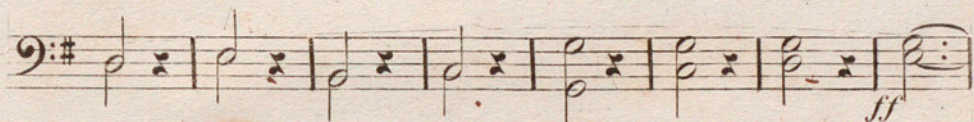
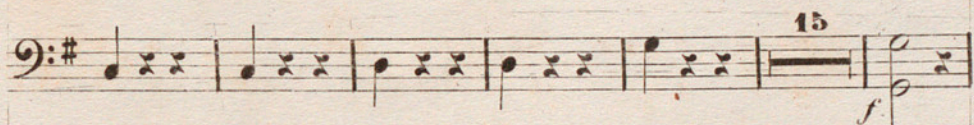
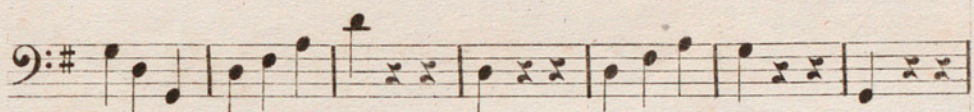
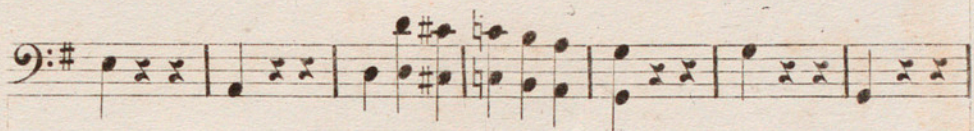
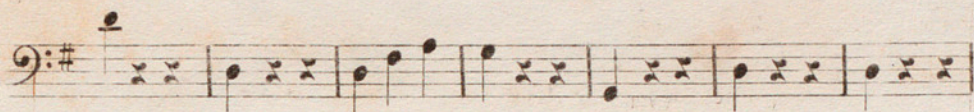

CODA.

SUITE DE VALSES

SUR

E. ETTLING.

L'ENFANT PRODIGE.

OP. 40.

TAMBOUR.

Introduction Tacet.

VALSE
No. 1.

1 § 16 *tr*
f

1 § 15
p. suivre.

§ 12 *f* 1

2^a 9 *f* FIN. *ff*

1

§

TAMBOUR.

№. 3. *ff* $\frac{3}{4}$ *ff* 1 16

4 4

№. 4. $\frac{3}{4}$ 16 4 *pp* 8 *ff*

16 FIN.

№. 5. $\frac{3}{4}$ *ff*

16

16 § p^e suivre. *ff*

16

16

COBA. $\frac{3}{4}$ 1 *f*

TAMBOUR.

