

L'Enfant Prodigue 1^{re} Quadrille.

Flute.

- Staff 2:** Continues the melodic line with various rhythmic patterns.
- Staff 3:** Features a melodic phrase with a fermata over the final note.
- Staff 4:** Includes a section labeled "Coda" at the beginning, followed by a melodic line.
- Staff 8:** Continues the melodic development with various rhythmic figures.
- Staff 9:** Ends with a double bar line and a repeat sign.

no 3.

ga ~~no~~

Fin

Ja y gaver

Handwritten signature or initials at the top of the page.

Handwritten initials or signature at the end of the page.

L'Enfant Prodigue Quadrille 1^{re} Clarinete.

En Ut. *f*

No 2 En Sib. *ff* *Allegro* *trist* *Verz* *Solo* *Finis* *D.G.*

En vt *S.*

Coda

fin

S. 2o al Coda

En ut.
A₂

fin *1^o 2^o 3^o Voy.*

D.C.

1^o *Infant Prodigue*

1^o *Quadrille*

2^o *Clarinet*

N^o 1^o en Ut

Coda

Fin D.C.

N^o 2 en Lib

Fin 16 D.C.

Key annotations and markings include:

- en Ut* (written above the first staff)
- Coda* (written below the second staff)
- Fin* (written above the third staff)
- 1^a* and *2^a al Coda* (written above the fourth staff)
- en Ut* (written above the fifth staff)
- Fin 1^{re} y 3^{re} Very* (written above the sixth staff)
- D. C.* (written at the end of the eighth staff)

N. 50 *en Ut* *2^a p.*

Fin f *1^{ra} Verz.*

2^a Verz.

D.E.

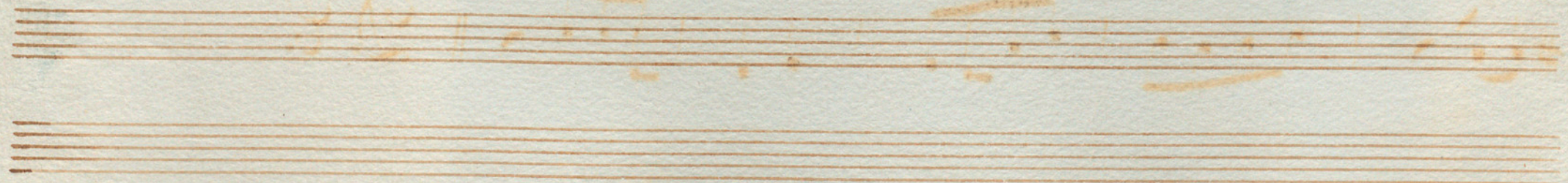

L'Enfant Prodigue. Quadrille. 1^{re} Piston.

~~no 1.~~

en si b.

Coda.

Fin

- Andib.* (Andante) at the top.
- Fin* at the top right.
- gavez* (gavotte) written above the second staff.
- gavez* written above the third staff.
- En la* (En la) written above the fifth staff.
- Coda.* written above the seventh staff.
- fin* written above the eighth staff.
- al Coda.* written at the bottom right.
- p* (piano) dynamic markings are present on the fifth and eighth staves.

n

~~77~~ 2p.

Cin. 1a.
 p
 fin. 2a. y 4a.
 p

pp.

u.

Key features of the score include:

- Staff 2:** Continues the melodic line with various rhythmic patterns.
- Staff 4:** Continues with rhythmic patterns, including some beamed notes.
- Staff 6:** Ends with a double bar line and a decorative flourish.
- Staff 10:** Ends with a double bar line and a decorative flourish.

L'Enfant Prodigne. 1^{re} Quadrille. 2^{do} Piston

en sib.

In Si b.

Fin.

al Coda.

n.
511

~~no~~ 2p.

En la.  *Fin.*

2^a y 4.^{ta} vez 

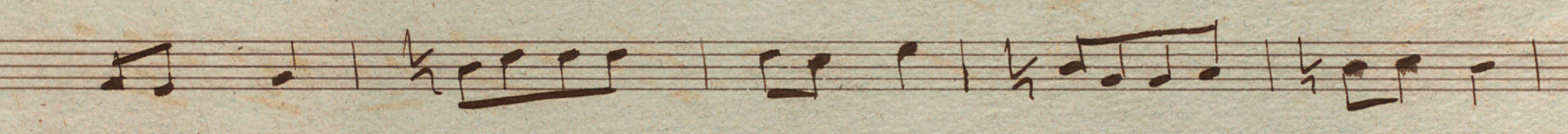
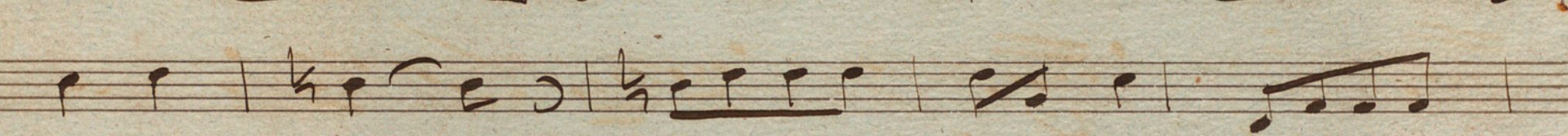

En la.

Four empty musical staves at the bottom of the page.

L'Enfant Prodigue

Pigodon

Trombon 1^o

Handwritten flourish or signature at the top of the page.

Fin 10430.

Handwritten signature or text at the bottom of the page, possibly reading "S.S. 20430".

Five empty musical staves, each consisting of five horizontal lines, arranged vertically below the first section of the page.

Infant Prodigue

M^o

1^{re} Quadrille 2^{me} Trombon

2. 7 4. 5. 3

No 5 $\text{G}:\#2$

1. by 3a vez

D.C. *2. y 4a*

Fin

Multiple staves of handwritten musical notation, including notes, rests, and clefs, arranged in a system. The notation is written in dark ink on aged, yellowed paper. The staves are mostly empty, with some faint, illegible markings.

1^{er} 2^{es} 3^{es} 4^{es} 5^{es} 6^{es} 7^{es} 8^{es} 9^{es} 10^{es} 11^{es} 12^{es} 13^{es} 14^{es} 15^{es} 16^{es} 17^{es} 18^{es} 19^{es} 20^{es} 21^{es} 22^{es} 23^{es} 24^{es} 25^{es} 26^{es} 27^{es} 28^{es} 29^{es} 30^{es} 31^{es} 32^{es} 33^{es} 34^{es} 35^{es} 36^{es} 37^{es} 38^{es} 39^{es} 40^{es} 41^{es} 42^{es} 43^{es} 44^{es} 45^{es} 46^{es} 47^{es} 48^{es} 49^{es} 50^{es} 51^{es} 52^{es} 53^{es} 54^{es} 55^{es} 56^{es} 57^{es} 58^{es} 59^{es} 60^{es} 61^{es} 62^{es} 63^{es} 64^{es} 65^{es} 66^{es} 67^{es} 68^{es} 69^{es} 70^{es} 71^{es} 72^{es} 73^{es} 74^{es} 75^{es} 76^{es} 77^{es} 78^{es} 79^{es} 80^{es} 81^{es} 82^{es} 83^{es} 84^{es} 85^{es} 86^{es} 87^{es} 88^{es} 89^{es} 90^{es} 91^{es} 92^{es} 93^{es} 94^{es} 95^{es} 96^{es} 97^{es} 98^{es} 99^{es} 100^{es}

Wolff Op. 30 No. 6

8

Coda

ff *fin* *1a* *2a al Coda*

Allegretto *2/2* *fin*

D.C.

- At the top left, the number "No 5" is written.
- Below the first staff, there is a handwritten "14" with a diagonal slash.
- Between the third and fourth staves, the text "Fin 12y 3a" is written.
- Between the sixth and seventh staves, the text "2ay 1a" is written.

L'Enfant Prodigue 1^{re} Quadrille Op. 112

No 3 $\text{G}:\# \frac{6}{8}$ 2 8

Coda

Fin 4

2^a al Coda *p.p.*

No 4 $\text{D}:\frac{3}{4}$

Fin

D. C.

N^o 5 2:4 *2* *pp*

ff *Allegro* *1a y 3a*

p *D. C.*

C. J. alla 2^a y 4^a vez

2a y 4/4

D. C.

L'Enfant Prodigue

Minuetto

Sergan

D.C.

Key markings and annotations include:

- Fin* (Finis) written above the fourth staff.
- 1a y 3a* written above the fourth staff.
- 2a y 1a* written above the seventh staff.
- D.C.* (Da Capo) written above the eighth staff.
- D.C.* (Da Capo) written at the end of the tenth staff.

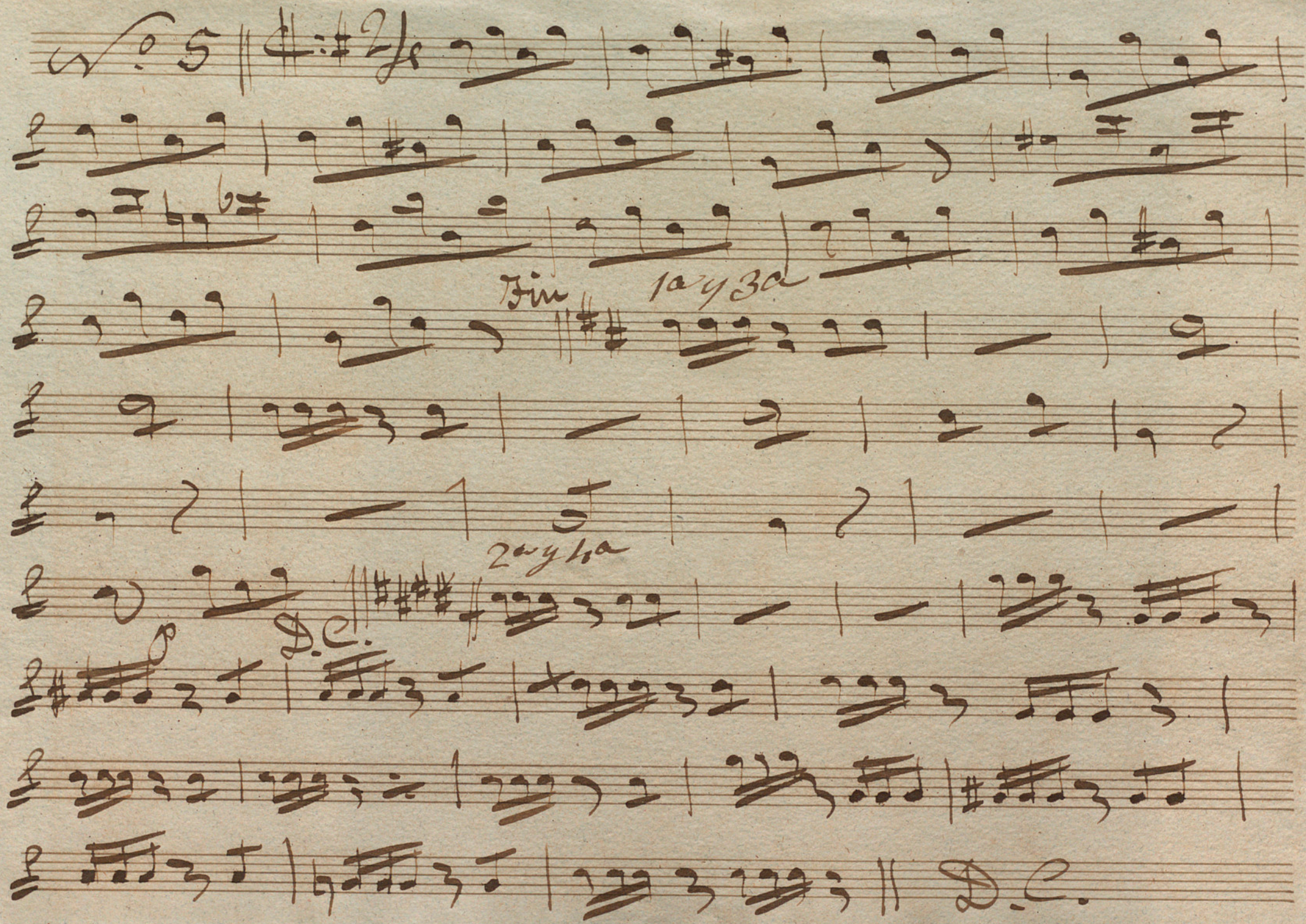

L'enfant Prodigue

Quadrille

Gran Caisse

Coda

Per finire

Rin

16

D.C.

Coda

Rin

Fin

No. 4 *mf* $\text{G}:\frac{2}{4}$ *Fin*

2da *DC.*

No. 5 $\text{G}:\frac{2}{4}$ *8* *Fin 1^a 3^a*

2^a 4^a

DC.

DC.

DC.

DC.

L'Enfant Prodigue Quadrille 66 Violin I.

2 notes per Tr

66 2/4

Fin

D.C.

Coda

Fin

1a

2a

Coda

Fin

DC.

- 1^a et 3 fois* (written on the third staff)
- Fin* (written above the fourth staff)
- DC* (written above the fifth staff)
- 2^a et 4 fois* (written above the sixth staff)
- DC* (written at the end of the tenth staff)

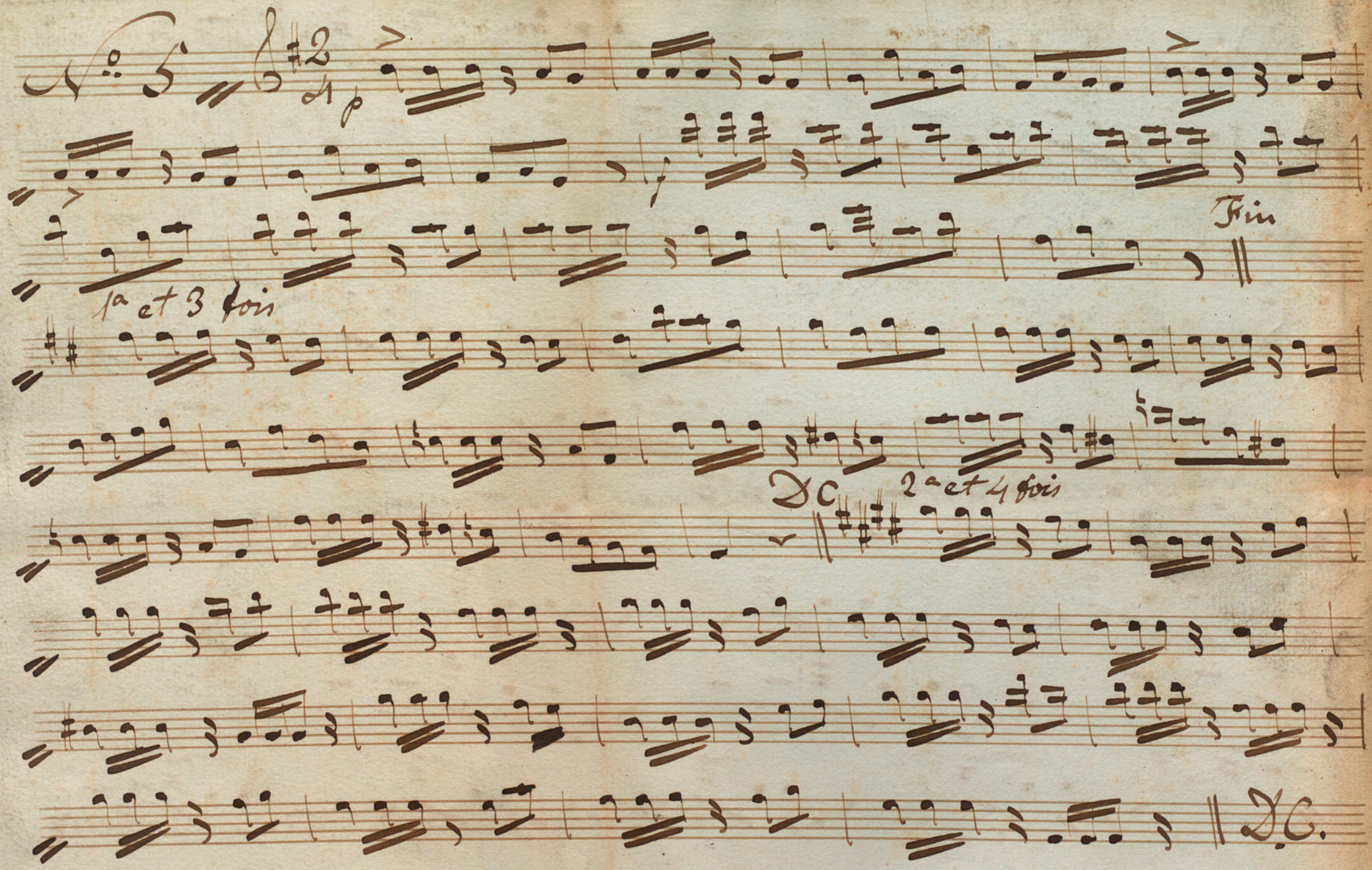

6

L'Enfant Prodiges 1^{re} Quadrille. Violon 2^{do}

~~No 5~~

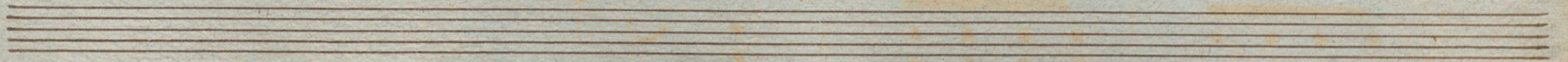

L'Enfant Prodigue 1^a Quadrilla Bajo

no 1

Se C. al f.

no 2

- Staff 2: Continuation of the melodic line.
- Staff 3: Continuation of the melodic line.
- Staff 4: Continuation of the melodic line, ending with a double bar line.
- Staff 5: Continuation of the melodic line.
- Staff 6: Continuation of the melodic line, ending with a double bar line.
- Staff 7: Continuation of the melodic line, ending with a double bar line.
- Staff 8: Continuation of the melodic line, ending with a double bar line.
- Staff 9: Continuation of the melodic line, ending with a double bar line.
- Staff 10: Continuation of the melodic line, ending with a double bar line.

Key markings and annotations include:

- ff* (fortissimo) on the fourth staff.
- ff* (fortissimo) on the fifth staff.
- ff* (fortissimo) on the sixth staff.
- ff* (fortissimo) on the tenth staff.
- fin* (fine) written above the sixth staff.
- Coda* written above the fourth staff.
- 2 cu* (crescendo) written above the tenth staff.
- la Coda* written below the tenth staff.

