

PAS DE QUATRE

B. HOLZER.

FLÛTE.

All^o

Paris, C. JOUBERT, Editeur, 25, rue d'Hauteville.

C. J.

TRIO.

f *mf*

f *mf*

f *mf*

mf *f*

f *mf*

f *mf*

ff

ff

CODA.

ff

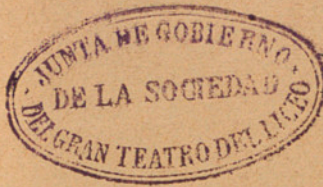

PAS DE QUATRE

B. HOLZER.

HAUTBOIS.

All^o

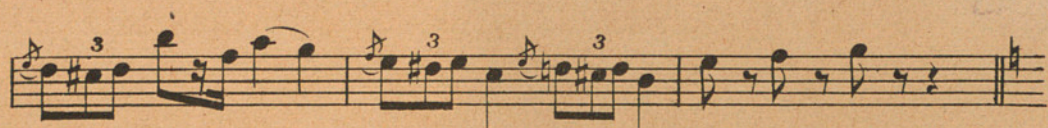

TRIO.

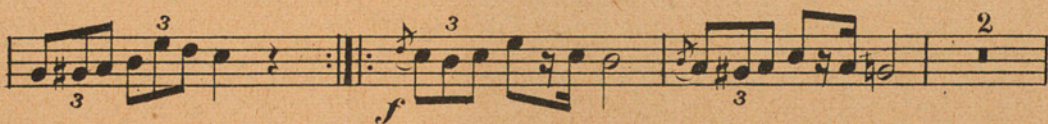

CODA

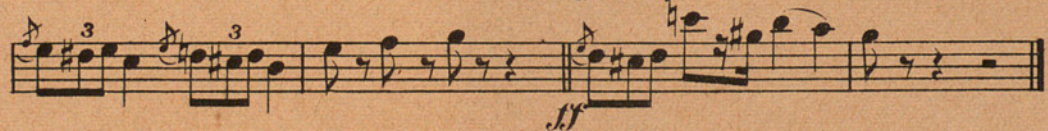

PAS DE QUATRE

B. HOLZER.

All^o

1^{re} CLARINETTE en La.

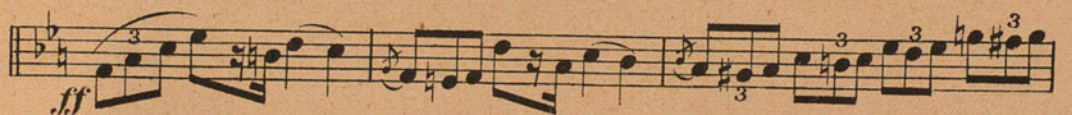
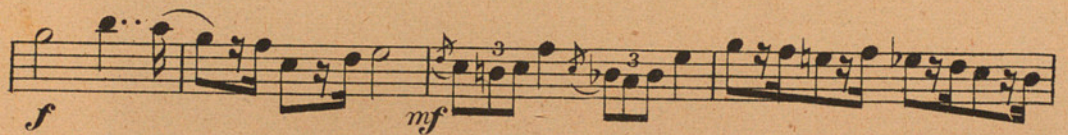
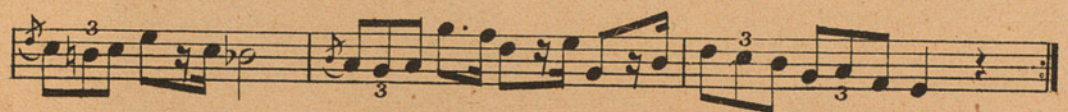
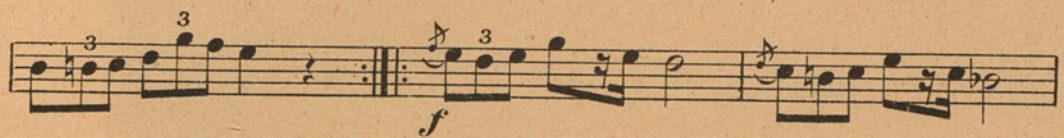
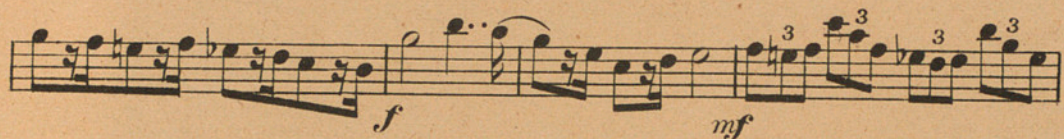

PAS DE QUATRE

B. HOLZER.

2^{me} CLARINETTE en La.

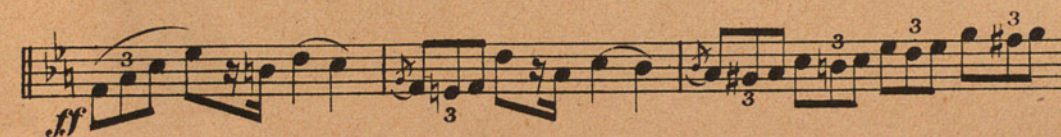
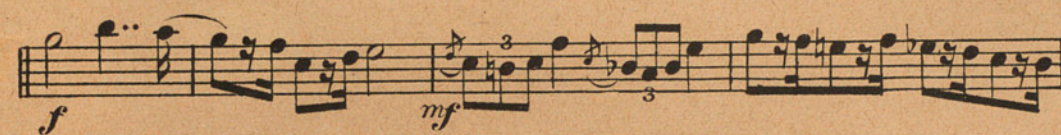

CODA.

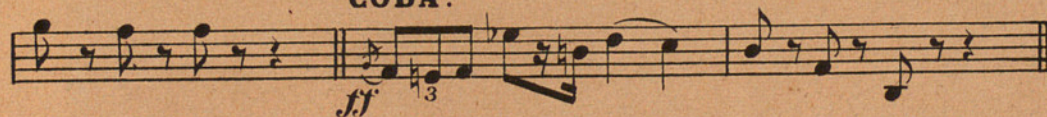

PAS DE QUATRE

B. HOLZER.

BASSON ou OPHICLÉIDE.

All^o

f
ff
mf
ff

TRIO.

f
mf
f
ff

CODA.

ff

PAS DE QUATRE

B. HOLZER.

CORS en Ré.

All^o

PAS DE QUATRE

B. HOLZER.

1^{er} PISTON en La.

All^o

The musical score is written for the first piston in A major (one sharp) and 4/4 time. It begins with the tempo marking 'All^o'. The piece is characterized by frequent triplet patterns, often spanning across bar lines. The dynamics are marked as *ff* (fortissimo) at the beginning and *mf* (mezzo-forte) later in the piece. The score concludes with a double bar line and a final triplet figure.

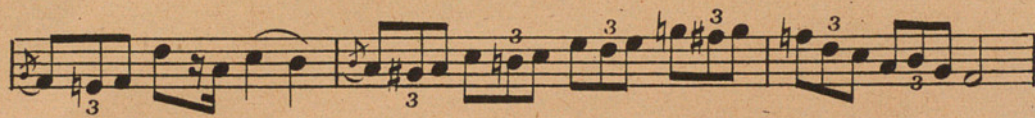
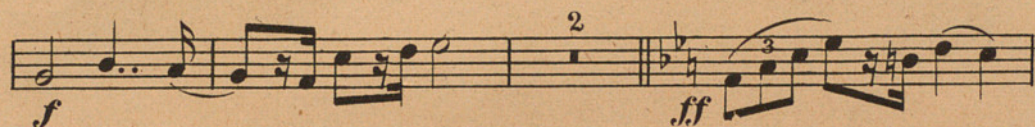
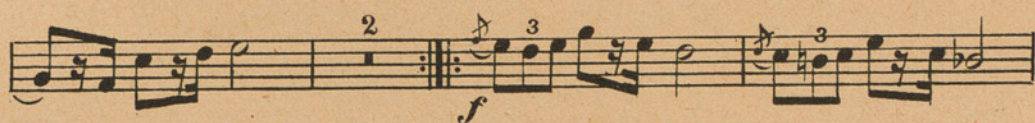

CODA.

PAS DE QUATRE

B. HOLZER.

2^d PISTON en La.

All^o

CODA.

PAS DE QUATRE

B. HOLZER.

1^{er} et 2^{me} TROMBONES

All^o

Second system: Continuation of the first system, marked *ff* (fortissimo) and includes a first ending (*à 2.*) with a fermata.

Third system: Continuation of the first system, marked *mf* (mezzo-forte) and includes a second ending (*2*).

Fourth system: Continuation of the first system, marked *ff* (fortissimo) and includes a first ending (*1*).

Fifth system: Continuation of the first system, marked *ff* (fortissimo).

TRIO.

TRIO section starting at measure 11. Bass clef, C major, common time. Marked *f* (forte). Includes first and second endings (*à 2.*) and first and second endings (*1*).

Sixth system: Continuation of the Trio section, marked *f* (forte).

Seventh system: Continuation of the Trio section, marked *f* (forte).

Eighth system: Continuation of the Trio section, marked *ff* (fortissimo).

CODA.

CODA section starting at measure 21. Bass clef, C major, common time. Marked *ff* (fortissimo). Ends with a double bar line.

PAS DE QUATRE

B. HOLZER.

3^{me} TROMBONE.

All^o

TRIO.

CODA.

PAS DE QUATRE

B. HOLZER.

BATTERIE.

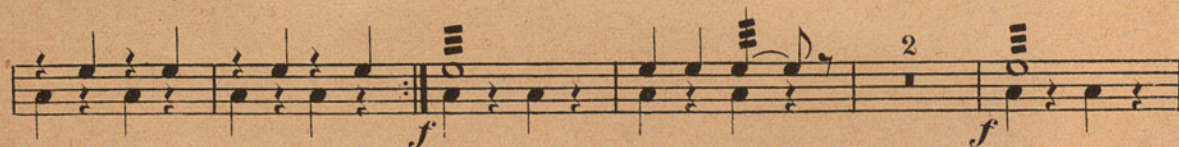
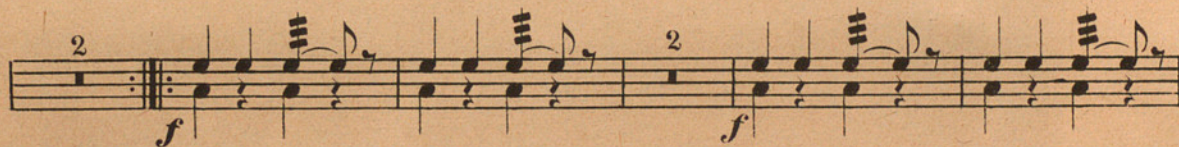
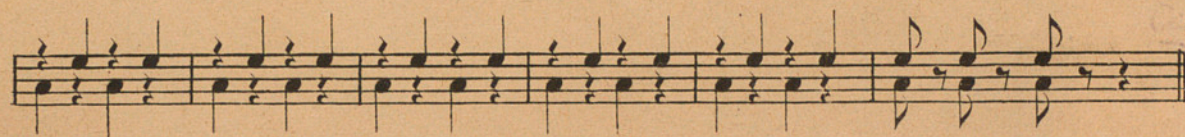
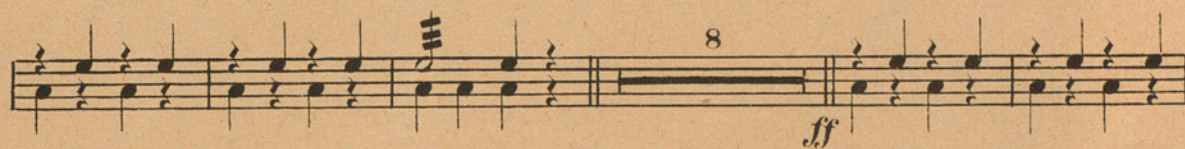

CODA .

PAS DE QUATRE

PIANO CONDUCTEUR.

Allegro.

PIANO.

TRIO.

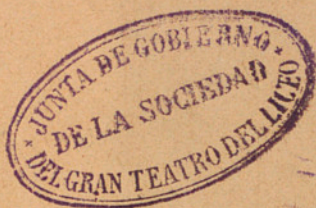

PAS DE QUATRE

B. HOLZER.

1^{er} VIOLON.

All^o

Paris, C. JOUBERT, Éditeur, 25, rue d'Hauteville.

Droits d'exécution, de reproduction
et d'arrangements réservés pour tous pays.

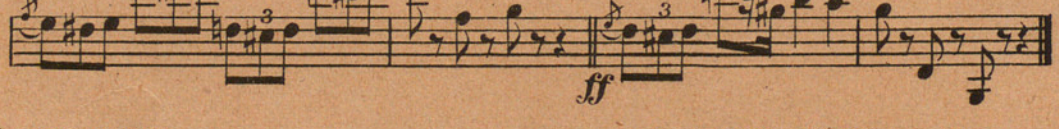
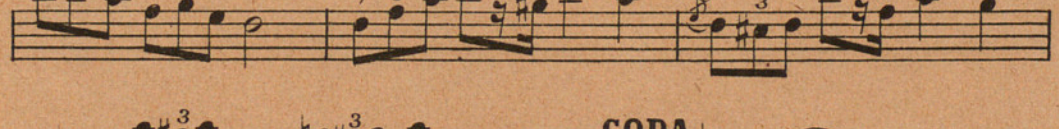
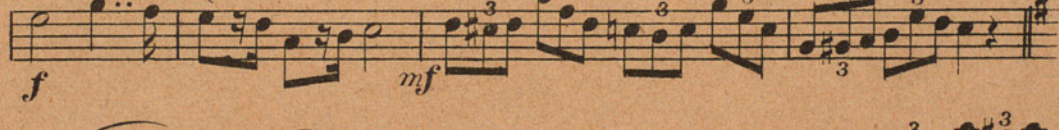
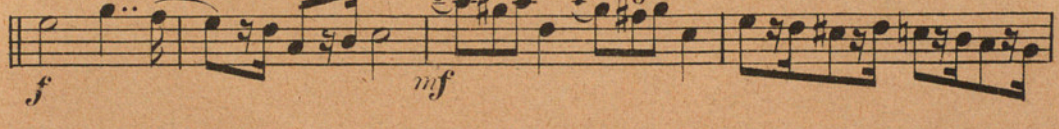
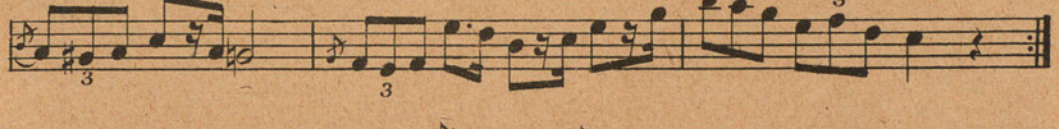

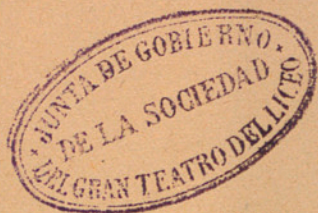

PAS DE QUATRE

B. HOLZER.

2^d VIOLON.

All^o

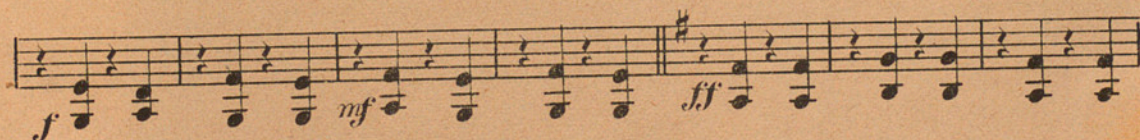
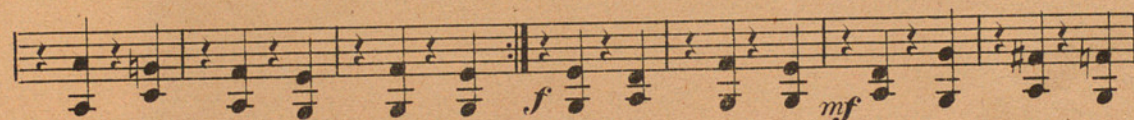
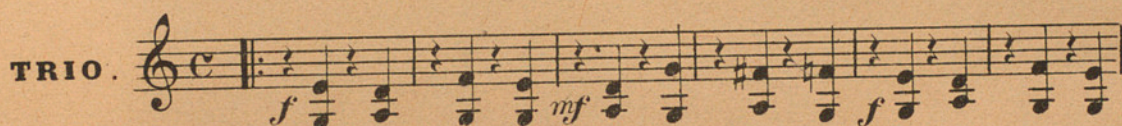
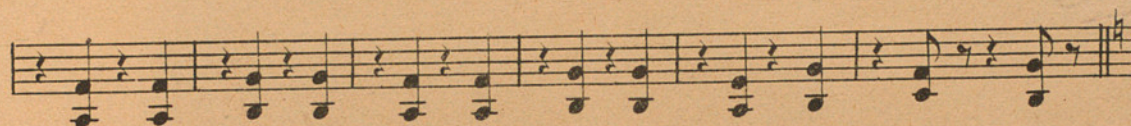
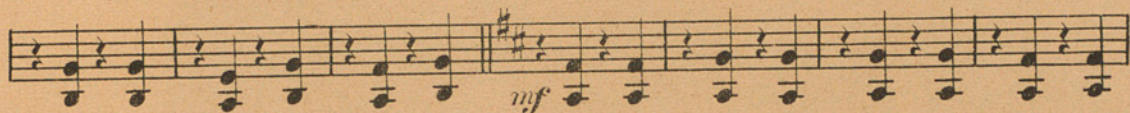

CODA.

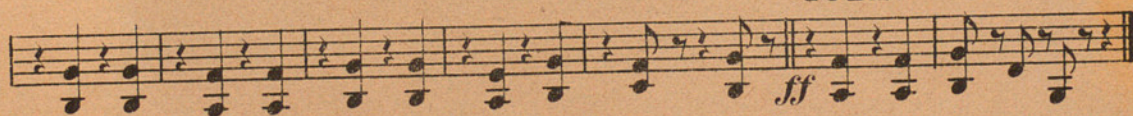

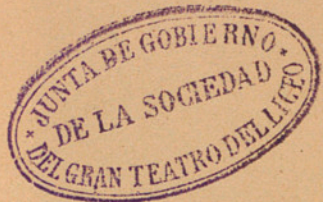

PAS DE QUATRE

B. HOLZER.

ALTO.

All^o

TRIO.

CODA.

PAS DE QUATRE

B. HOLZER.

VIOLONCELLE.

All^o

f
ff
mf
ff

TRIO.

f *mf* *f*
mf *f* *mf* *f*
f *mf* *f*
mf *ff*

CODA.

ff

PAS DE QUATRE

B. HOLZER .

CONTREBASSE .

All^o

f
ff
mf
ff

TRIO.

f *mf* *f*
mf *f* *mf* *f*
f *mf*
f *mf* *ff*

CODA .

ff