

BUNCH O' BLACKBERRIES

(LA GRAPPE DE GROSEILLES)

CELEBRE CAKE WALK

PICCOLO

HOLZMANN

Junta de Gobierno de la Sociedad de la Universidad del Liceo

Pas vite

Cor.

TRIO

BUNCH O BLACKBERRIES

(LA GRAPPE DE GROSEILLES)

CELEBRE CAKE WALK

A. HOLZMANN.

HAUTOIS.

Plus vite.

Fin.

TRIO.

D.C.

BUNCH O' BLACKBERRIES

(LA GRAPPE DE GROSEILLES)

CELEBRE CAKE WALK

CLARINETTE en Sib

A. HOLZMANN

10

Pas vite
ff Cor.
f
ff
f

TRIO.
mf
f *pp-ff*
f

BUNCH O BLACKBERRIES

(LA GRAPPE DE GROSEILLES)

CELEBRE CAKE WALK

2^e CLARINETTE Si b.

Pas vite.

ff

f

1^o 2^o

3

Fin. *Fin*

TRIO.

mf

1^o

2^o

f *pp* *ff*

1^o 2^o

BUNCH O' BLACKBERRIES

(LA GRAPPE DE GROSEILLES)

CELEBRE CAKE WALK.

HOLZMANN

1^o CORNET en *Soprano*

Junta de Gobierno de la Sociedad del Liceo

Pas vite. *ff* *Clar.* *f*

1^o 2^o *ff* 2^o Cornet

TRIO. *mf* *f* *pp-ff* *Fin.* 1^o 2^o *DC.*

BUNCH O' BLACKBERRIES

(LA GRAPPE DE GROSEILLES)

CELEBRE CAKE WALK

A. HOLZMANN.

2º CORNET en Sib.

Junta Gobierno de la Sociedad Gran Teatro del Liceo

Pas vite.

ff *f*

1 1 1 1 1 1 1 1

1º 2º

1º 2º

ff

1º 2º

f

1 1 1 1

1 1

Fin

TRIO.

mf *f*

1 1 1 1 1 1 1 1

1º 2º

1 1

pp-ff

1º 2º

DC

BUNCH O' BLACKBERRIES

(LA GRAPPE DE GROSEILLES)

CELEBRE CAKE WALK.

A. HOLZMANN.

TROMBONE.

Pas vite

TRIO

BUNCH O' BLACKBERRIES

(LA GRAPPE DE GROSEILLES)

CELEBRE CAKE WALK

BATTERIE

A. HOLZMANN

Pas vite

BUNCH O' BLACKBERRIES

(LA GRAPPE DE ROSEILLES)

CELEBRE CAKE WALK.

PIANO CONDUCTEUR A. HOLZMANN.

Pas vite.

TRIO.

D.C.

Cake Walk

Punch o Blackberries

Junta de Gobierno
de la Sociedad
del
Gran Teatro del Liceo

Tronpa

Fagot

Womb. 2 & 3 y tube

BUNCH O' BLACKBERRIES

(LA GRAPPE DE GROSSE VIGNES)

CELEBRE CAKE WALK.

1^o VIOLINO

A. H. HOLZMANN.

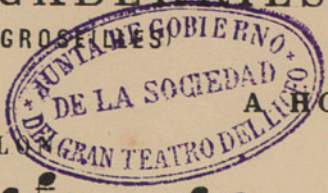

Junta de Gobierno de la Sociedad del Gran Teatros del Liceo

Pas vite.

TRIO.

BUNCH O' BLACKBERRIES

(LA GRAPPE DE GROSEILLES)

CELEBRE CAKE WALK

HOLZMANN.

2° VIOLINO

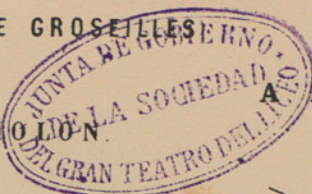

Junta de Gobierno de la Sociedad del Gran Teatro del Liceo

Pas vite

TRIO.

BUNCH O' BLACKBERRIES

(LA GRAPPE DE GROSEILLES)

CELEBRE CAKE WALK

HOLZMANN.

Pas vite

ff *f*

ff

f

TRIO.

mf

pp-ff

Doble

BUNCH O' BLACKBERRIES

(LA GRAPPE DE

CELEBRE CAKE WALK

HOLZMANN

VIOLOLA

Pas vite

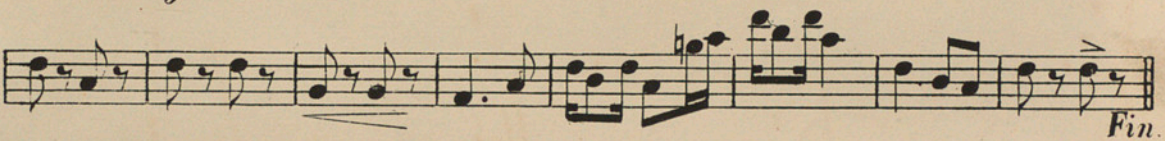
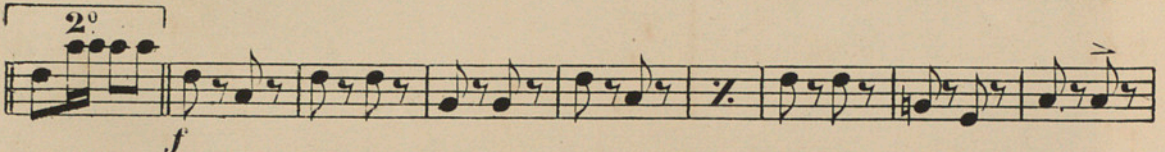
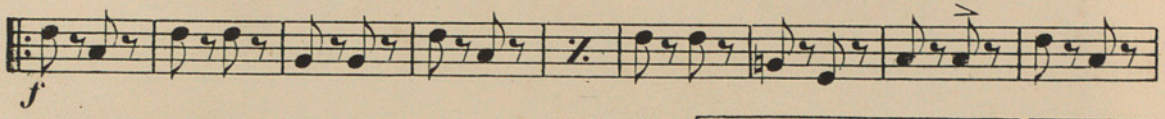
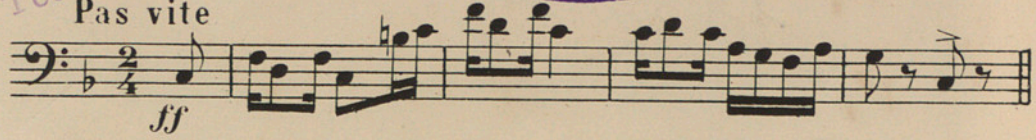

TRIO

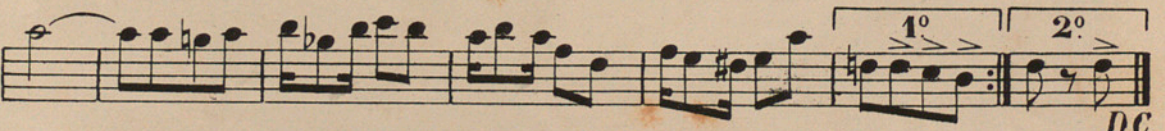
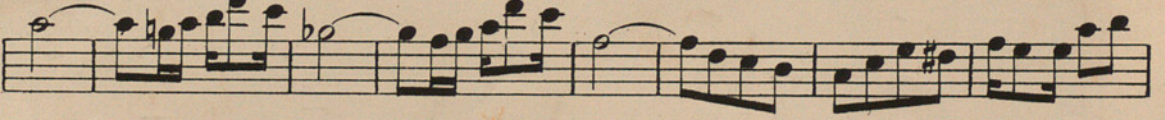
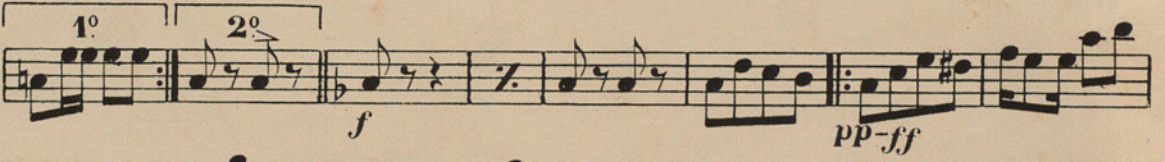
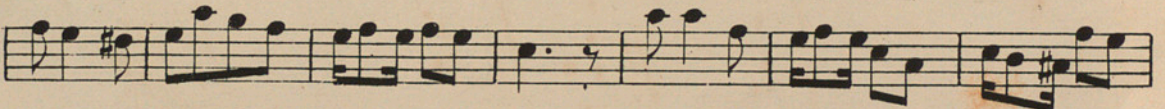
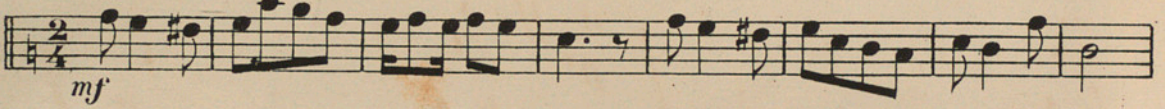

BUNCH O'BLACKBERRIES

(LA GRAPPE DE GROSEILLES)

CELEBRE CAKE WALK.

CONTRABAJO

HOLZMANN

Pas vite.

ff f

1° 2°

ff

1° 2°

f

Fin.

TRIO.

mf

1°

2° f pp-ff

1° 2°

D.C.