

Quadrille.

Zanetta.

Flauto 2^{do}

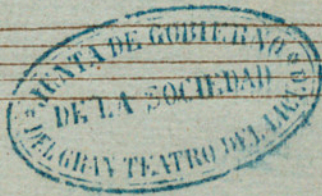

1. Solo.

fin

Four empty musical staves at the bottom of the page, indicating that the music on this page is a single system.

Solo

Four empty musical staves at the bottom of the page.

Quadrille.

Zanetta.

Clarinete 2^{do}

in Sib

Loda

in Sib.

Solo.

Sib.

Loda

Sib.

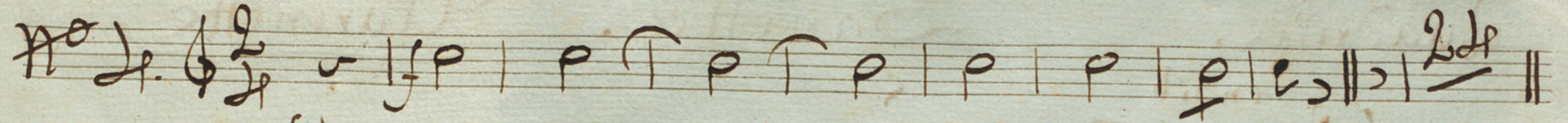

Sib.

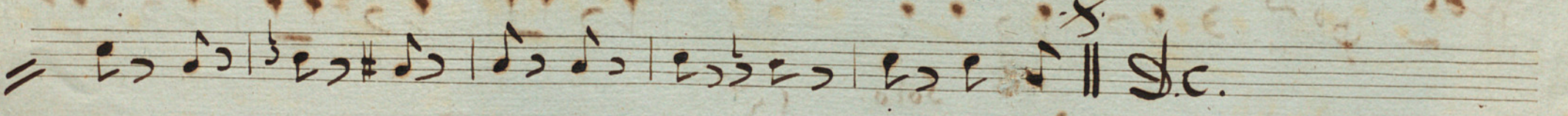
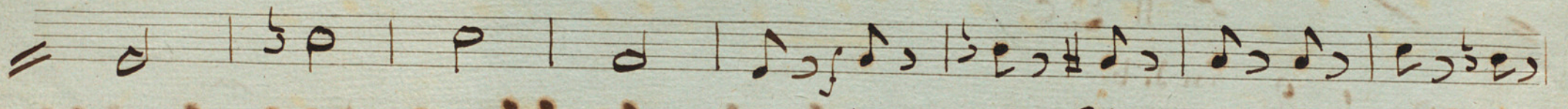
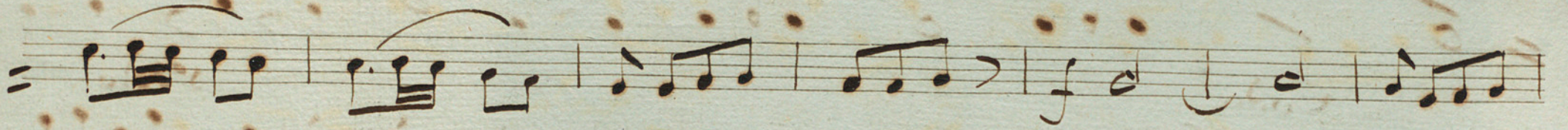

Quadrille

Zanetta

Piston 1^o

En sib.

ff

coda

fin

tr

sib.

Sib. f.

coda

fin

Sib.

p

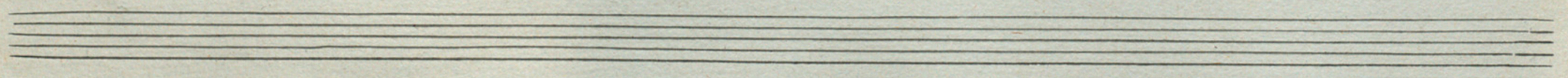

Fin

Quadrille.

Zanetta.

Piston 2^{do}

En Sib.

Coda.

Fin

En Sib.

16

En Sib. 8

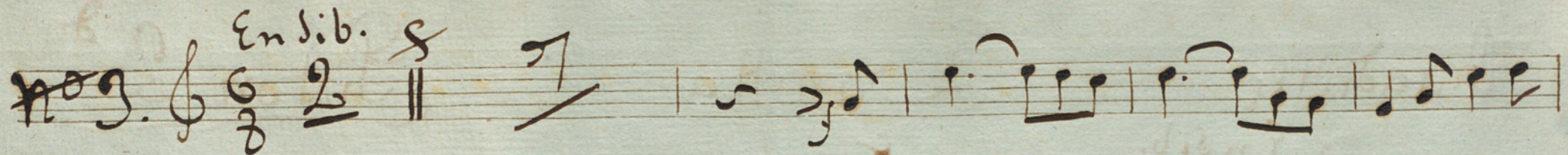

Coda.

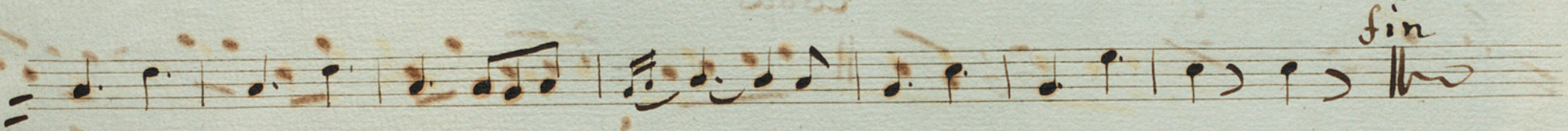

fin

En Sib.

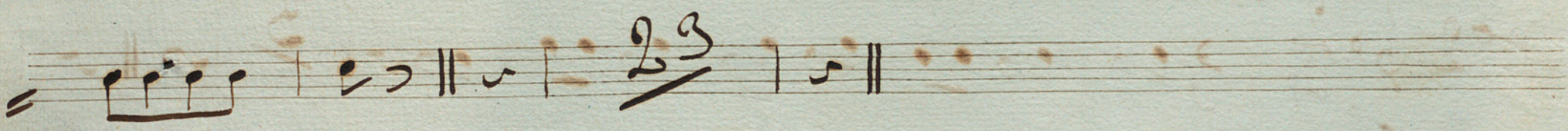
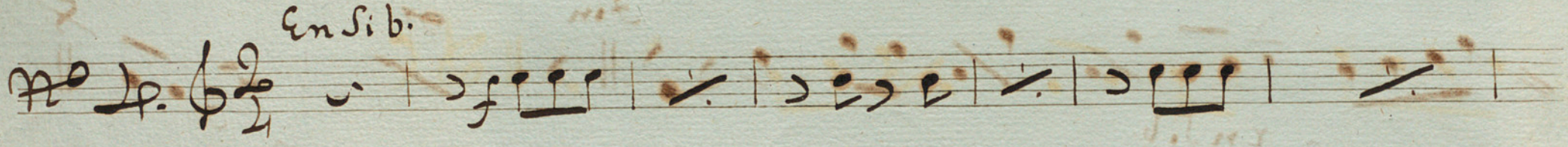

En Sib.

8.

Fin

Quadrille

Zanetta

Trombon 1°

fudo 8^{va} - alta .f.

coda.

fin. .f.

.f. coda

fin

Two empty musical staves at the bottom of the page.

Four empty musical staves at the bottom of the page, showing faint ghosting of notes from the previous staves.

Quadrille

Zanetta

Trombon 2^{do}

fudo 8^a altus.

f

Fin

Quadrille

Zanetta

Op. 11

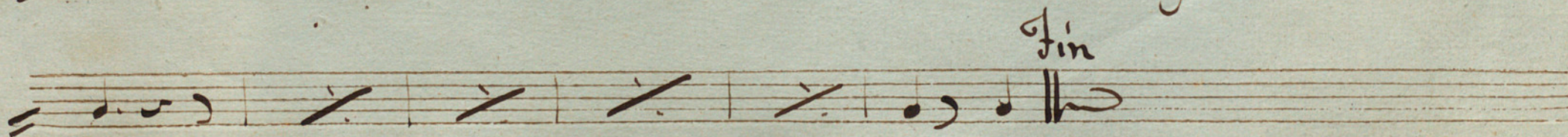
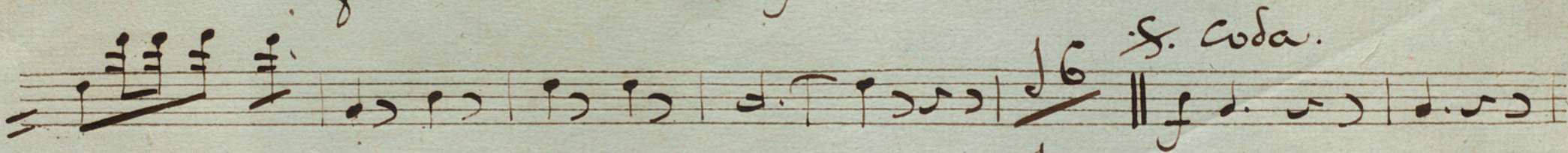
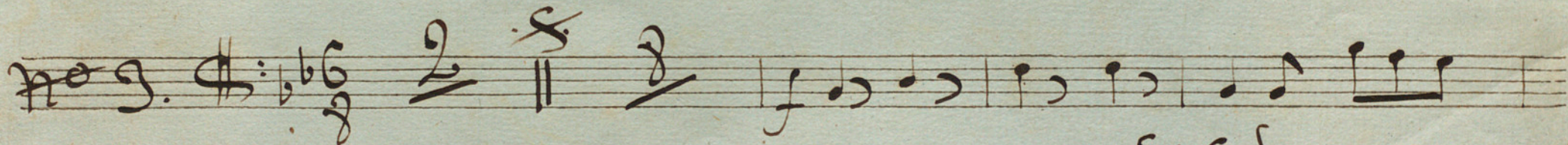
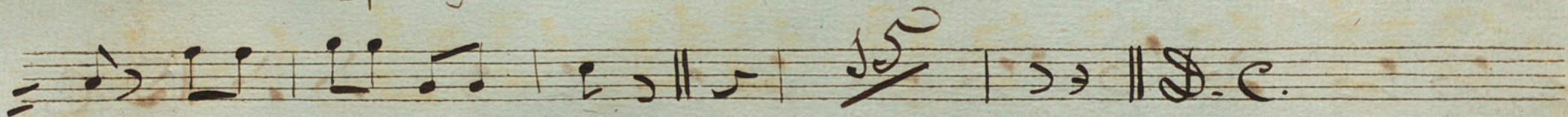
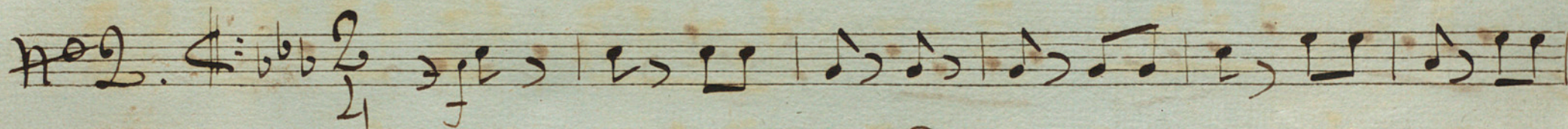
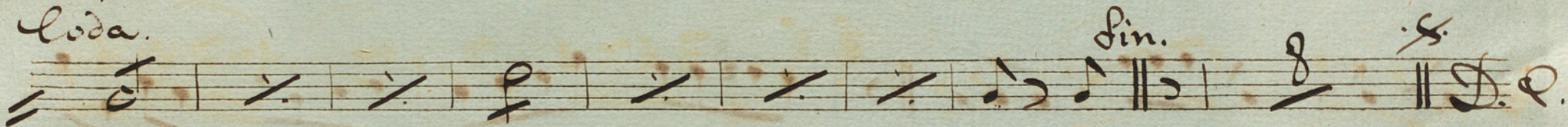
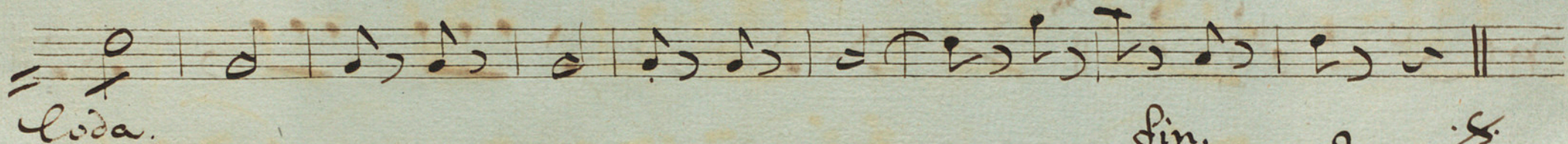
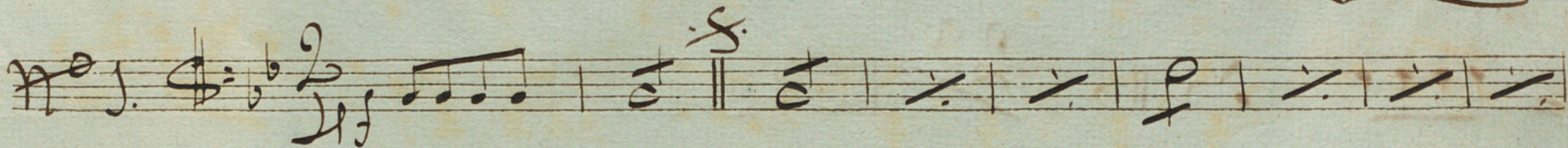

Fin

Quadrille.

Zanetta.

56

Violon I^o

rit. 3.

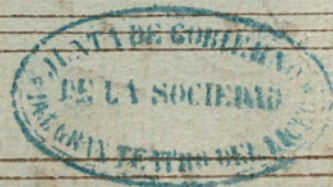

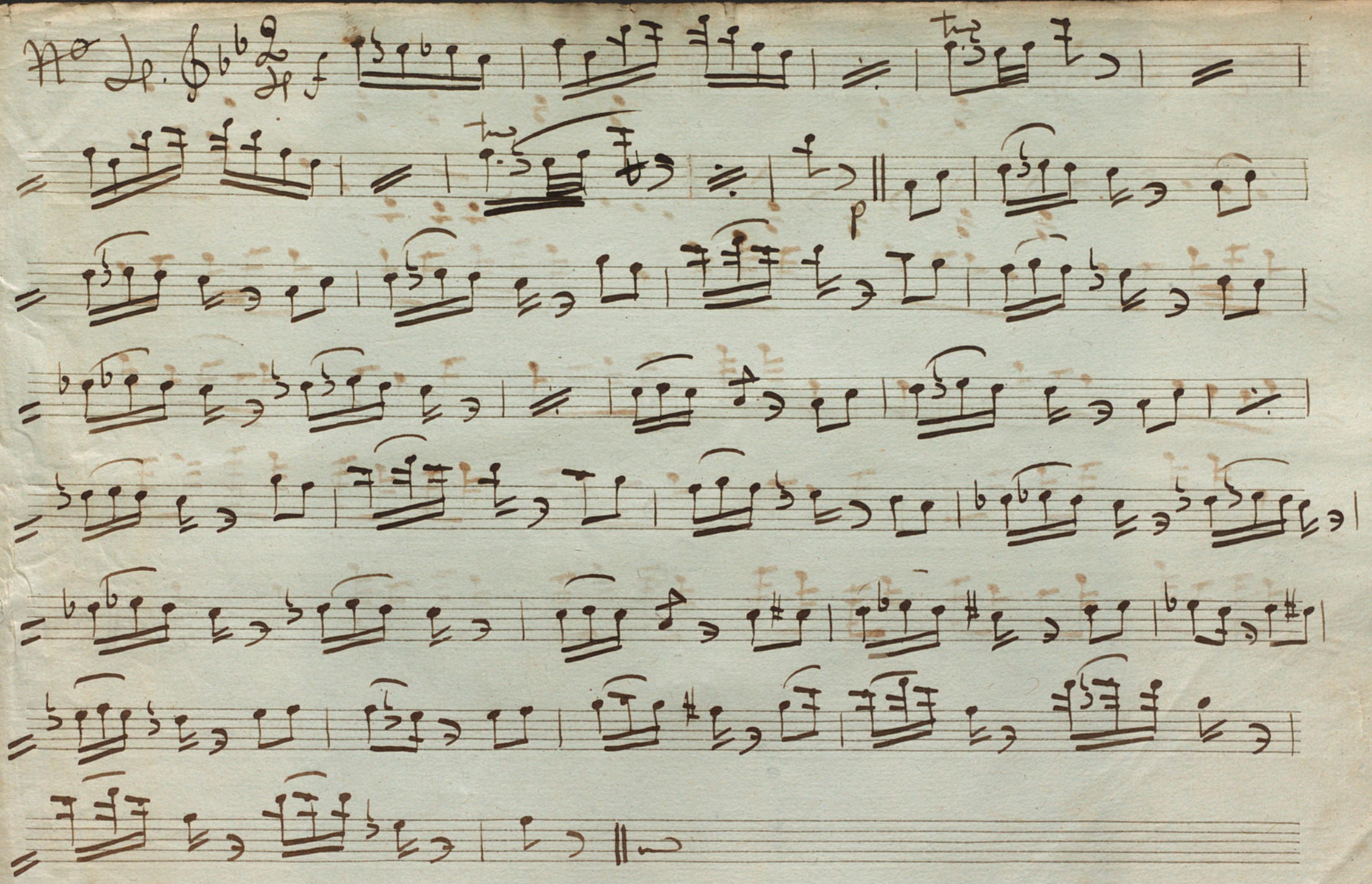

Fin

Quadrille

Zanetta

Violon 1^o

No 2

No 3

Fin Coda

Fin

Quadrille.

Zanetta

Violon 2^{do}

Handwritten text at the top left of the page, possibly a title or instrument designation, including the word "Gott" and some musical symbols.

p

trio

trio

trio

Coda

fin.

Fin

Quadrille.

Zanetta

Basso.

