

FLÛTE

Nº 3. 

Nº 4. 

FLÛTE

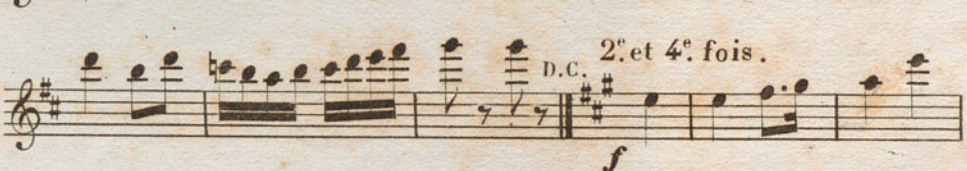
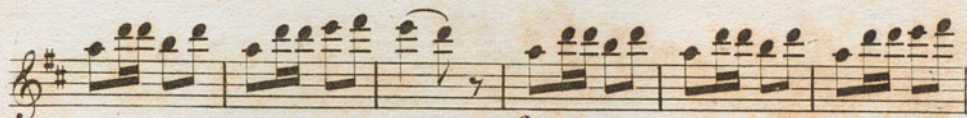

CLARINETTES

LE ROI DU BAL

composé pour SEPTUOR

Quadrille

par MUSARD fils

N^o. 1. en UT

ff *f* *ff* *f* *f* *ff* *ff*

N^o. 2. en UT

f *p* *p*

CLARINETTES

N^o. 3. *en UT* 

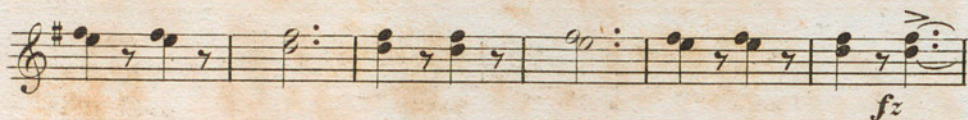

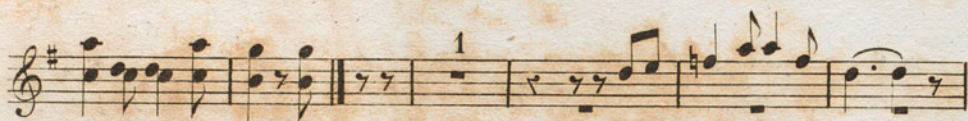

N^o. 4. *en LA* 

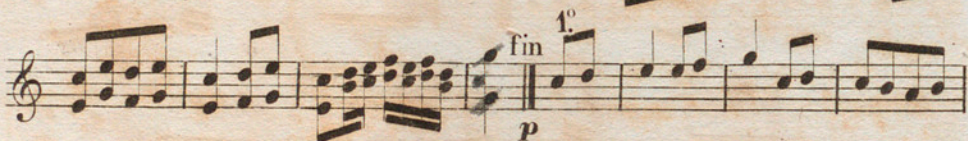

CLARINETTES

N° 5.

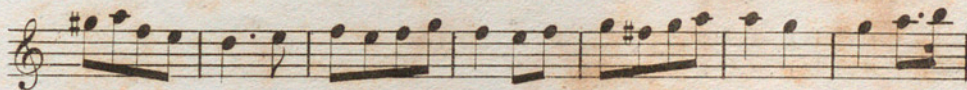
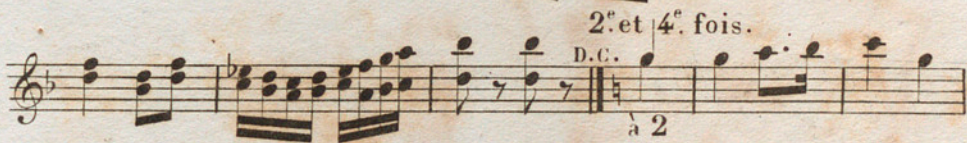
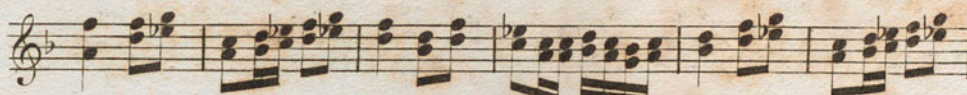
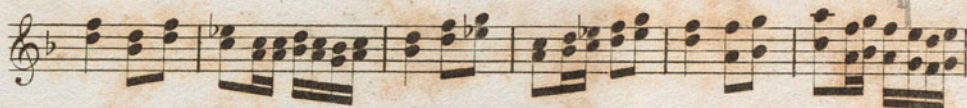
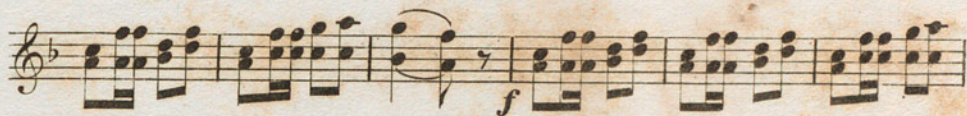

1^{er} et 2^e. CORNS.

LE ROI DU BAL

composé pour ORCHESTRE

Quadrille

par **MUSARD** fils

en SOL

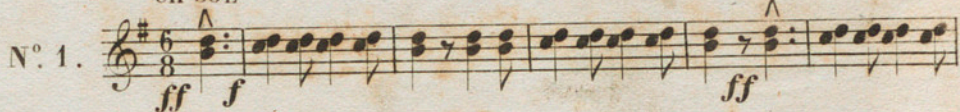
N^o. 1. 

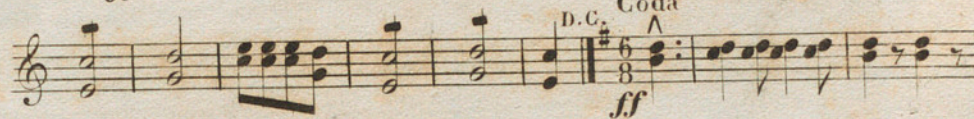
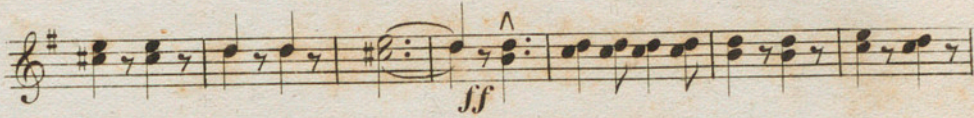
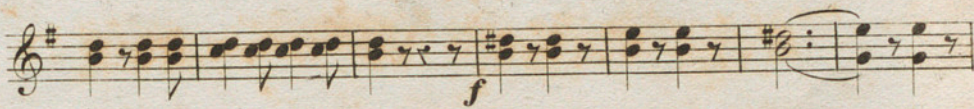

N^o. 2. 

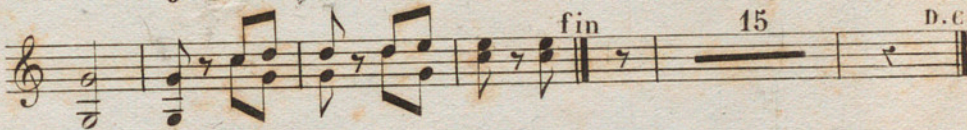

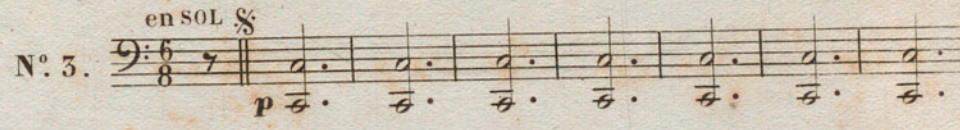
N^o. 3. 

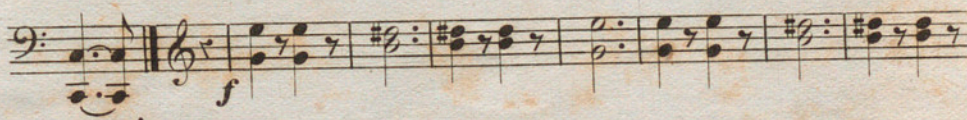

1^{er} et 2^e. CORS.

8 Coda
f

D.C.

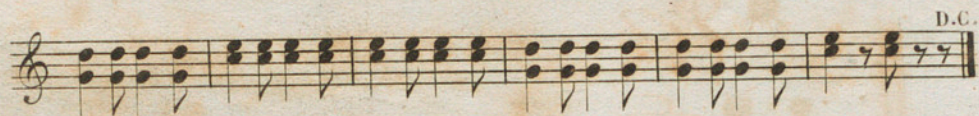

N^o. 4. en LA
f

fin 5 *p* 8

p D.C.

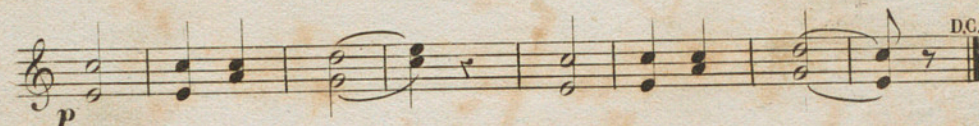

N^o. 5. en LA
f

fin 1^{re} et 3^e fois. *f*

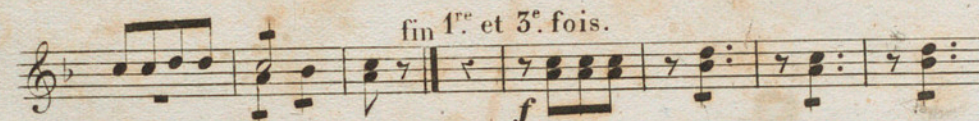

D.C. 2^e et 4^e fois. *f*

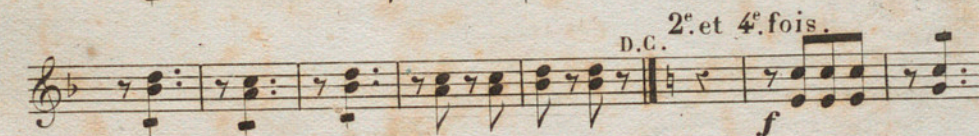

D.C.

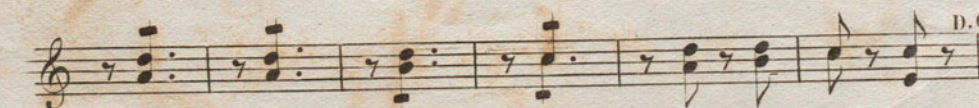

2^e. et 4^e. CORS.

LE ROI DU BAL

composé pour ORCHESTRE

Quadrille

par **MUSARD** fils

N^o. 1. en RÉ

ff f ff f f ff

N^o. 2. en RÉ

f fin 15 D.C.

N^o. 3.

p § f f

2^e et 4^e. CORS.

8 *Coda*
f

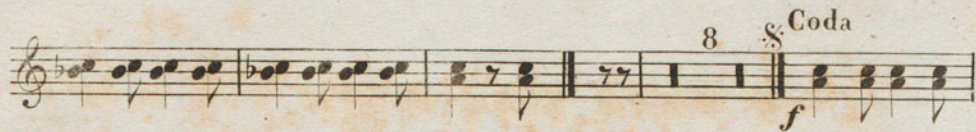

N^o. 4. *f* en RÉ

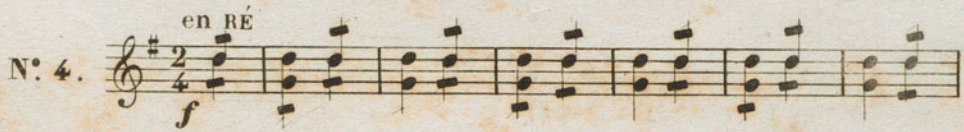

fin 1 *p* 12

p D.C.

N^o. 5. *f* en RÉ 8

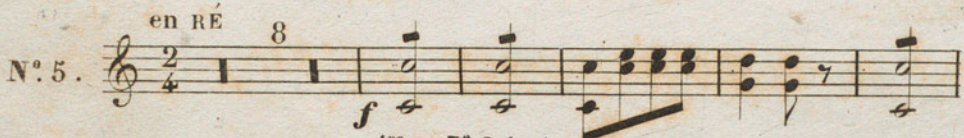

fin 1^{re} et 3^e fois.

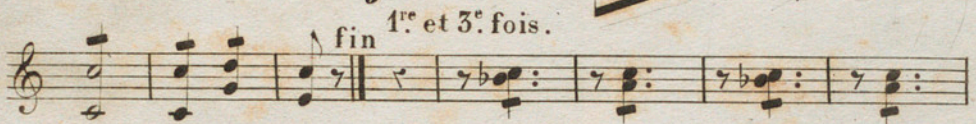

D.C. 2^e et 4^e fois. *f*

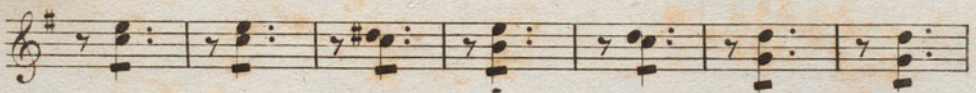
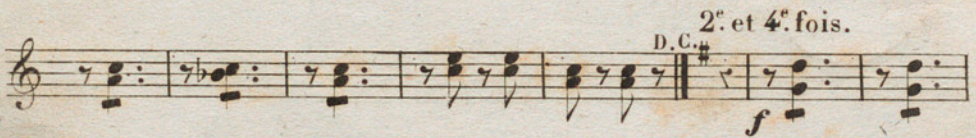

D.C.

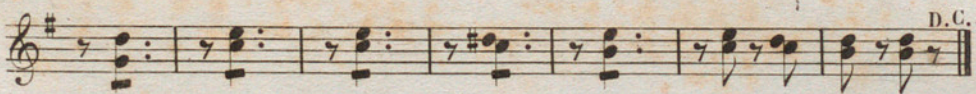

PISTONS

N° 3. en LA 1^o §

p *f* *ff* § Coda *p* *ff*

N° 4. en LA

p fin 1^o

facilité ad lib

PISTONS

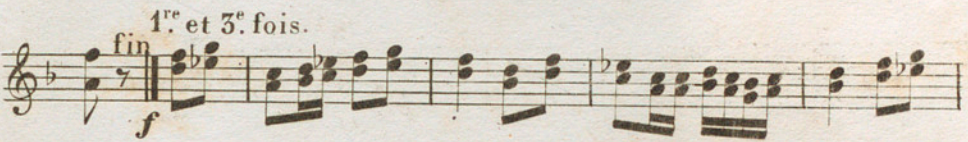
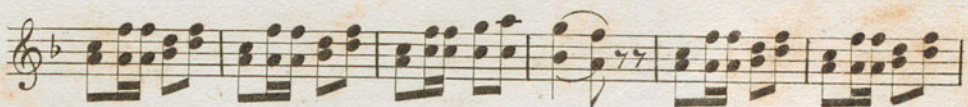
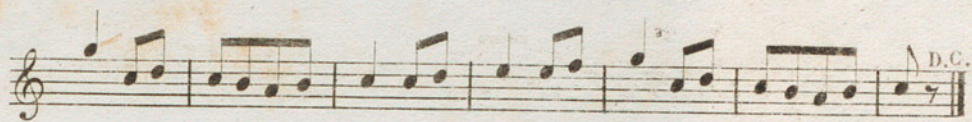

LE ROI DU BAL

1^{er} et 2^e TROMBONES.

composé pour ORCHESTRE

Quadrille -

par **MUSARD** fils.

Capodivina

N^o 1. 

N^o 2. 

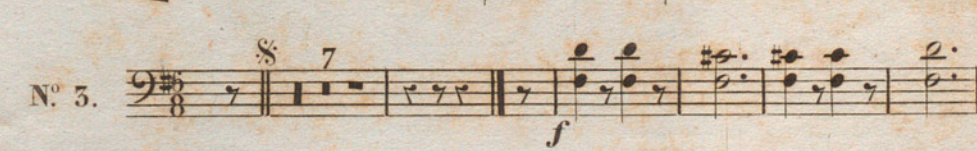
N^o 3. 

1^{er} et 2^e TROMBONES.

5^e. TROMBONE

LE ROI DU BAL

composé pour ORCHESTRE

Quadrille.

par **MUSARD** fils

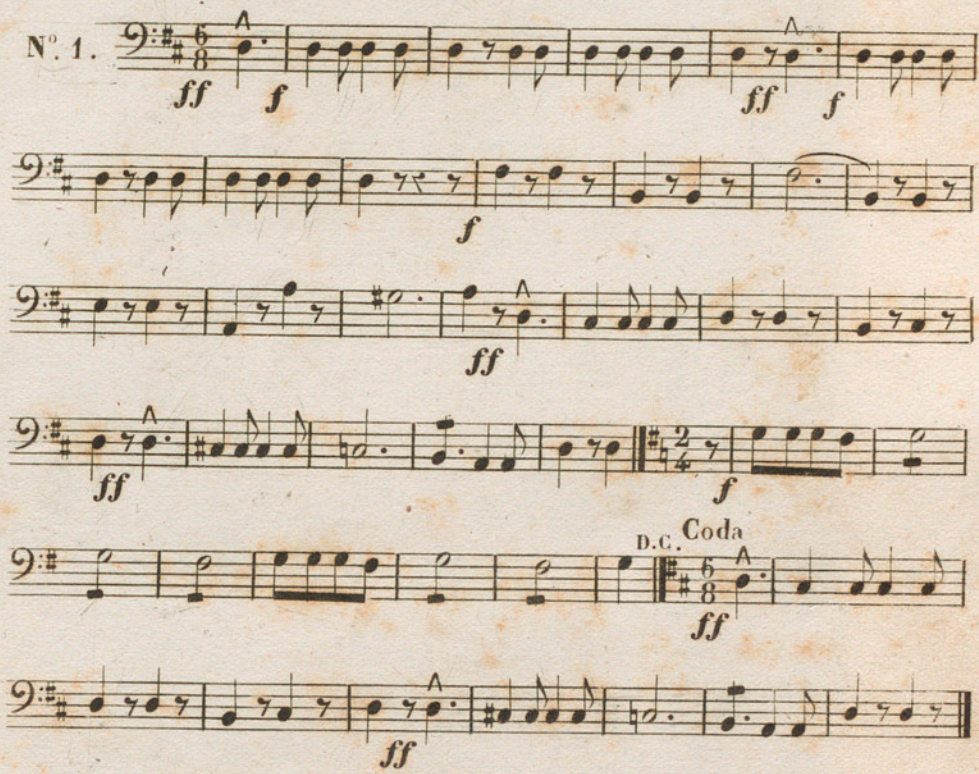
N^o. 1. 

N^o. 2. 

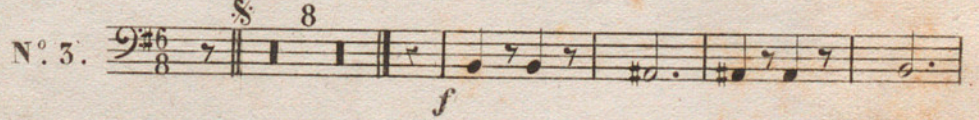
N^o. 3. 

3^e TROMBONE

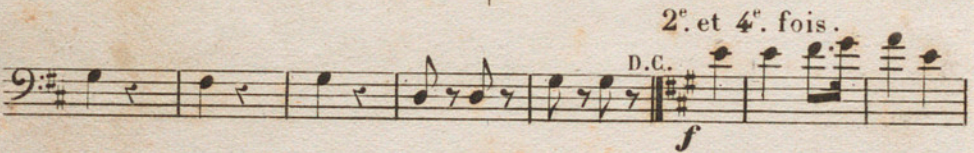
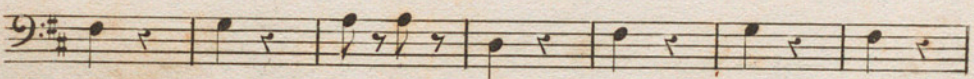
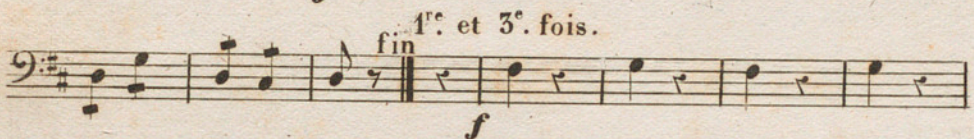
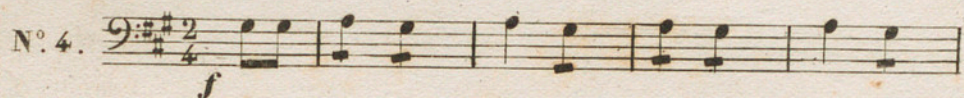
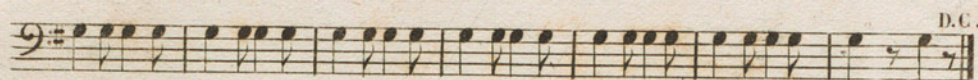
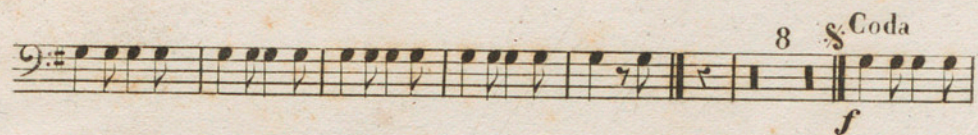
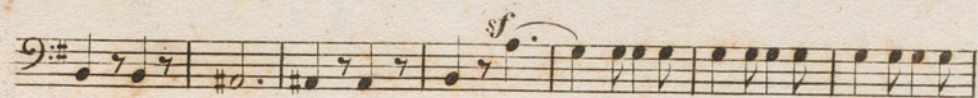

OPHICLÉÏDE

LE ROI DU BAL

Quadrille

composé pour ORCHESTRE

par **MUSARD** fils

N° 1.

N° 2.

N° 3.

OPHICLÉIDE

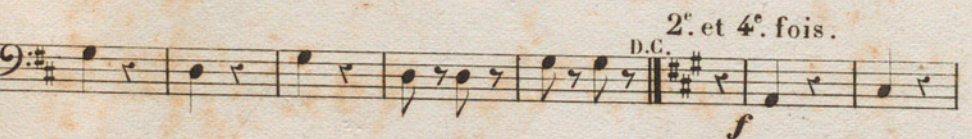
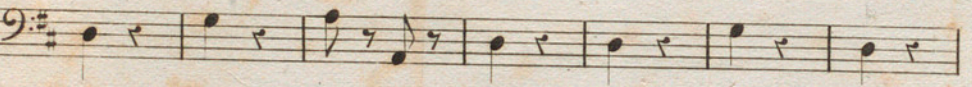
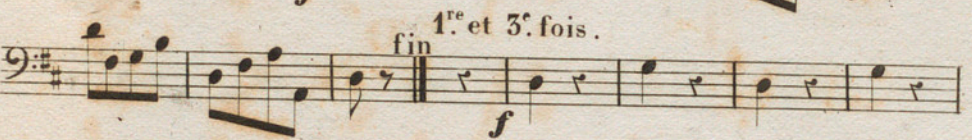
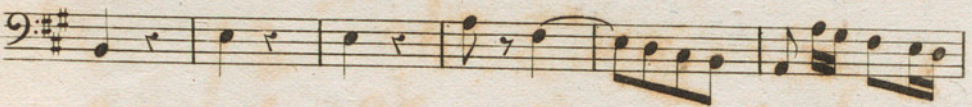
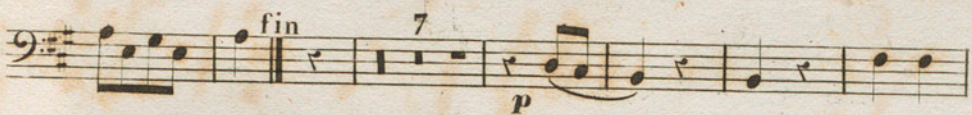
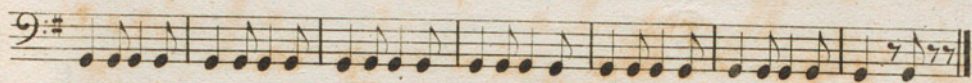

TIMBALLES

LE ROI DU BAL

composé pour ORCHESTRE

Quadrille

par **MUSARD** fils

en RÉ LA

N° 1. 9:6
 8
ff *f* *ff*

en RÉ SOL

N° 2. 9:2
 4
f

en RÉ SOL 9:6
 8

N° 3. 9:6
 8
f

TIMBALLE

8 8 Coda
f

en MI LA
N° 4. $\frac{2}{4}$

fin 23 D.C.

en RÉ LA
N° 5. $\frac{2}{4}$ 8
f

fin 1^{re} et 3^e fois.
f

D.C. 2^e et 4^e fois.
f

1

1 D.C.

GROSSE-CAISSE

Coda

8 $\text{\$}$
f

N° 4. $\frac{2}{4}$
f

fin 25 D.C.

N° 5. $\frac{2}{4}$ 8
f

1^{re} et 3^e fois.
fin
f

2^e et 4^e fois.
D.C.

D.C.

LE ROI DU BAL

2^d VIOLON.

composé pour SEPTUOR

Quadrille.

par MUSARD fils

N^o 1. 

N^o 2. 

N^o 3. 

2^d. VIOLON.

8. Coda *p*
ff

N^o. 4. *f* *fin*

f *fin*
D.C.

N^o. 5. *p* *f* *fin* 1^{re} et 5^e fois. *f* 2^e et 4^e fois. D.C.

p *f* *fin* 1^{re} et 5^e fois. *f* 2^e et 4^e fois. D.C.

ALTOS

N° 4. *f*

N° 5. *p*

1^{re} et 3^e fois. *f*

fin

2^e et 4^e fois. *f*

LE ROI DU BAL

BASSES

composé pour SEPTUOR

Quadrille

par MUSARD fils

N° 1. *ff* *f* *ff* *f*

f

ff

ff

f

ff

f

ff

f

ff

f

ff

f

ff

f

ff

f

ff

f

ff

f

ff

f

ff

f

ff

f

ff

f

ff

f

ff

f

ff

f

ff

f

ff

f

ff

f

ff

f

ff

f

ff

f

ff

f

ff

f

ff

f

ff

f

ff

f

ff

f

ff

f

ff

f

ff

f

ff

f

ff

f

ff

f

ff

f

ff

f

ff

f

ff

f

ff

f

ff

f

ff

f

ff

f

ff

f

ff

f

ff

f

ff

f

ff

f

ff

f

ff

f

ff

f

ff

f

ff

f

ff

f

ff

f

ff

f

ff

f

ff

f

ff

f

ff

f

ff

f

ff

f

ff

f

ff

f

ff

f

ff

f

ff

f

ff

f

ff

f

ff

f

ff

f

ff

f

ff

f

ff

f

ff

f

ff

f

ff

f

ff

f

ff

f

ff

f

ff

f

ff

f

ff

f

ff

f

ff

f

ff

f

ff

f

ff

f

ff

f

ff

f

ff

f

ff

f

ff

f

ff

f

ff

f

N° 2. *f*

fin *p*

p

p

p

p

p

p

p

p

p

p

p

p

p

p

p

p

p

p

p

p

p

p

p

p

p

p

p

p

p

p

p

p

p

p

p

p

p

p

p

p

p

p

p

p

p

p

p

p

p

p

p

p

p

p

p

p

p

p

p

p

p

p

p

p

p

p

p

p

p

p

p

p

p

p

p

p

p

p

p

p

p

p

p

p

p

p

p

p

p

p

p

p

p

p

p

p

p

p

p

p

p

p

p

p

p

p

p

p

p

p

p

p

p

p

p

p

p

p

p

p

p

p

p

p

p

p

p

p

p

p

p

p

p

p

p

p

p

p

p

p

p

p

p

p

p

p

p

p

p

p

p

p

p

p

p

p

p

p

p

p

p

p

p

p

p

p

p

p

p

p

p

p

p

p

p

p

p

p

p

p

p

p

p

p

p

p

p

p

p

N° 3. *p fz >* *fz >* *fz >* *fz >* *fz >* *fz >* *fz >*

f

ff

BASSES

