FLÛTES

VALSES sur

NE TOUCHEZ PAS À LA REINE

composées pour SEPTUOR

par **J. STRAUSS.**

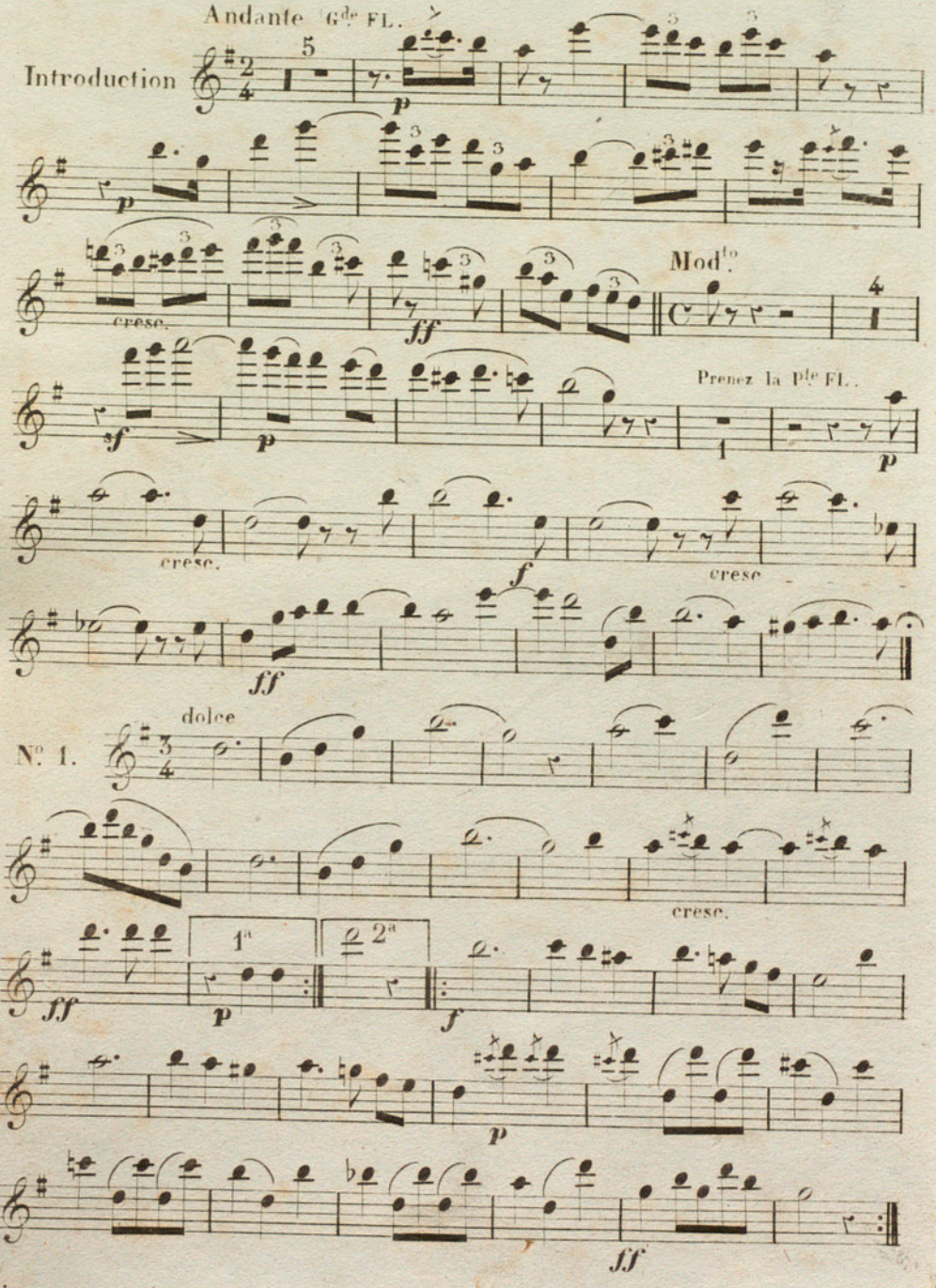

51649-1

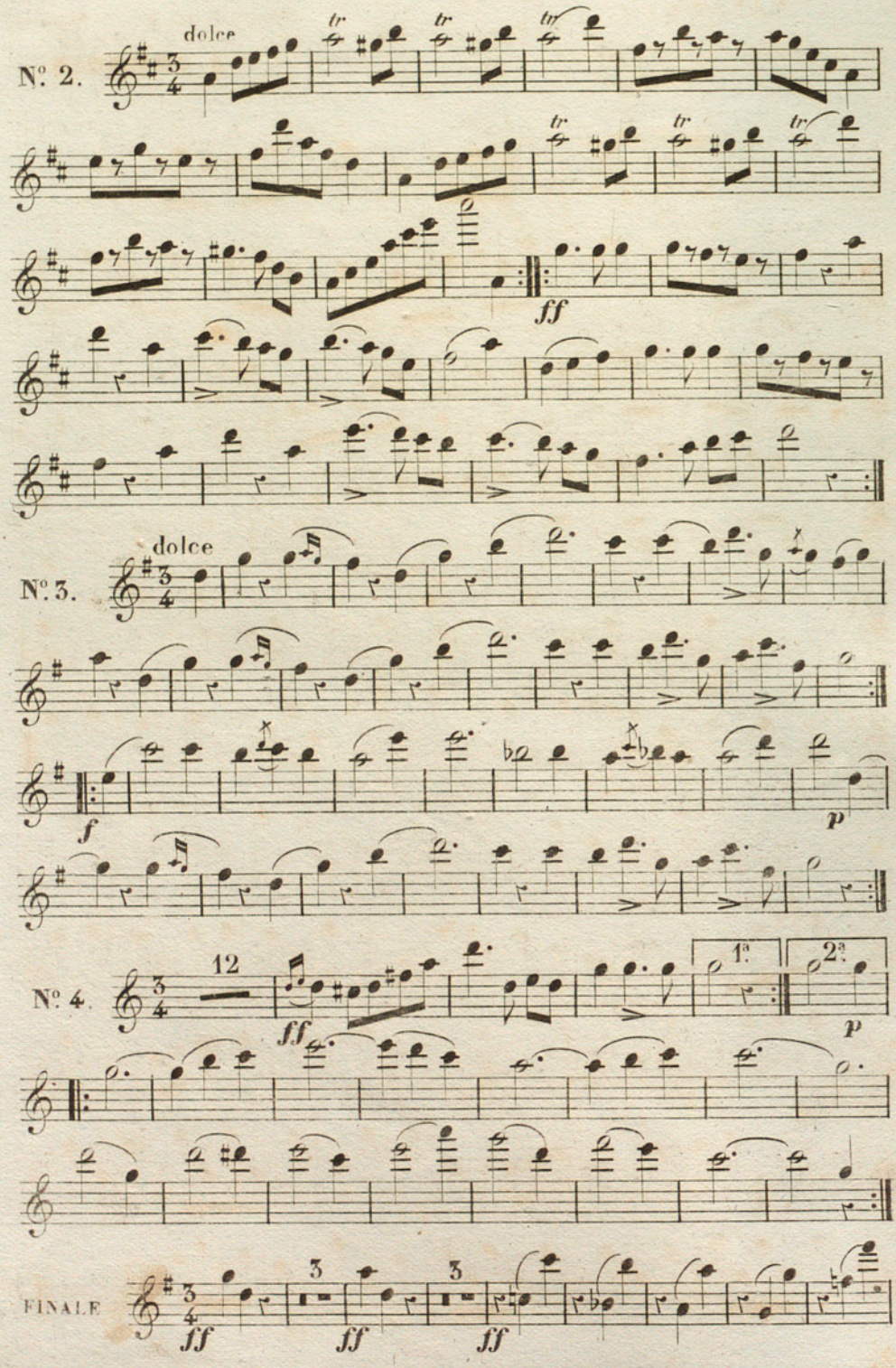
N°. 2.
dolce
tr
ff
N°. 3.
dolce
f
p
N°. 4.
12
ff
1a.
2a.
p
FINALE
3
ff
ff
ff

FLÛTES

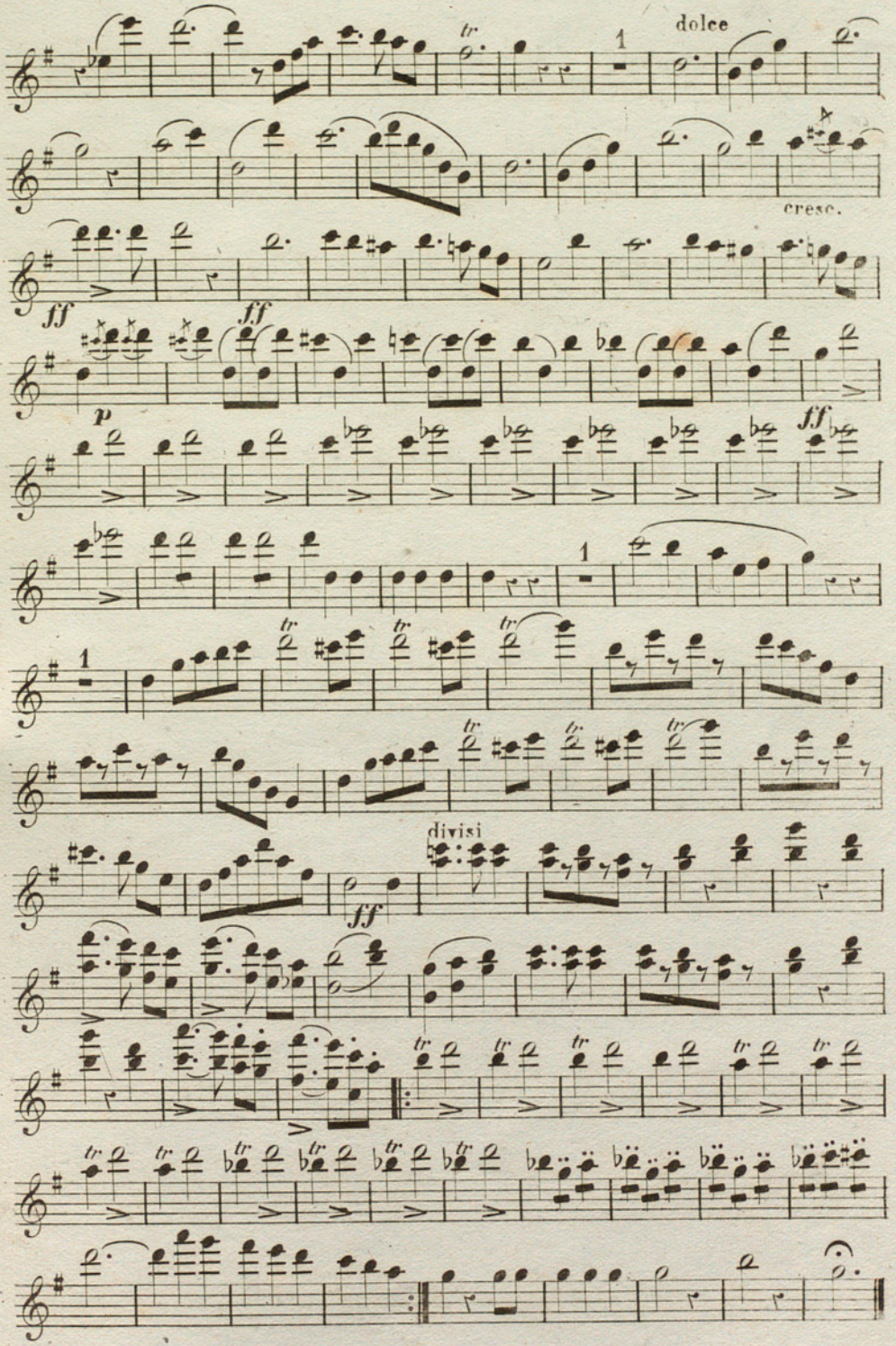

CLARINETTES
en UT

VALSES sur

NE TOUCHEZ PAS À LA REINE

composées pour SEPTUOR

par **J. STRAUSS**.

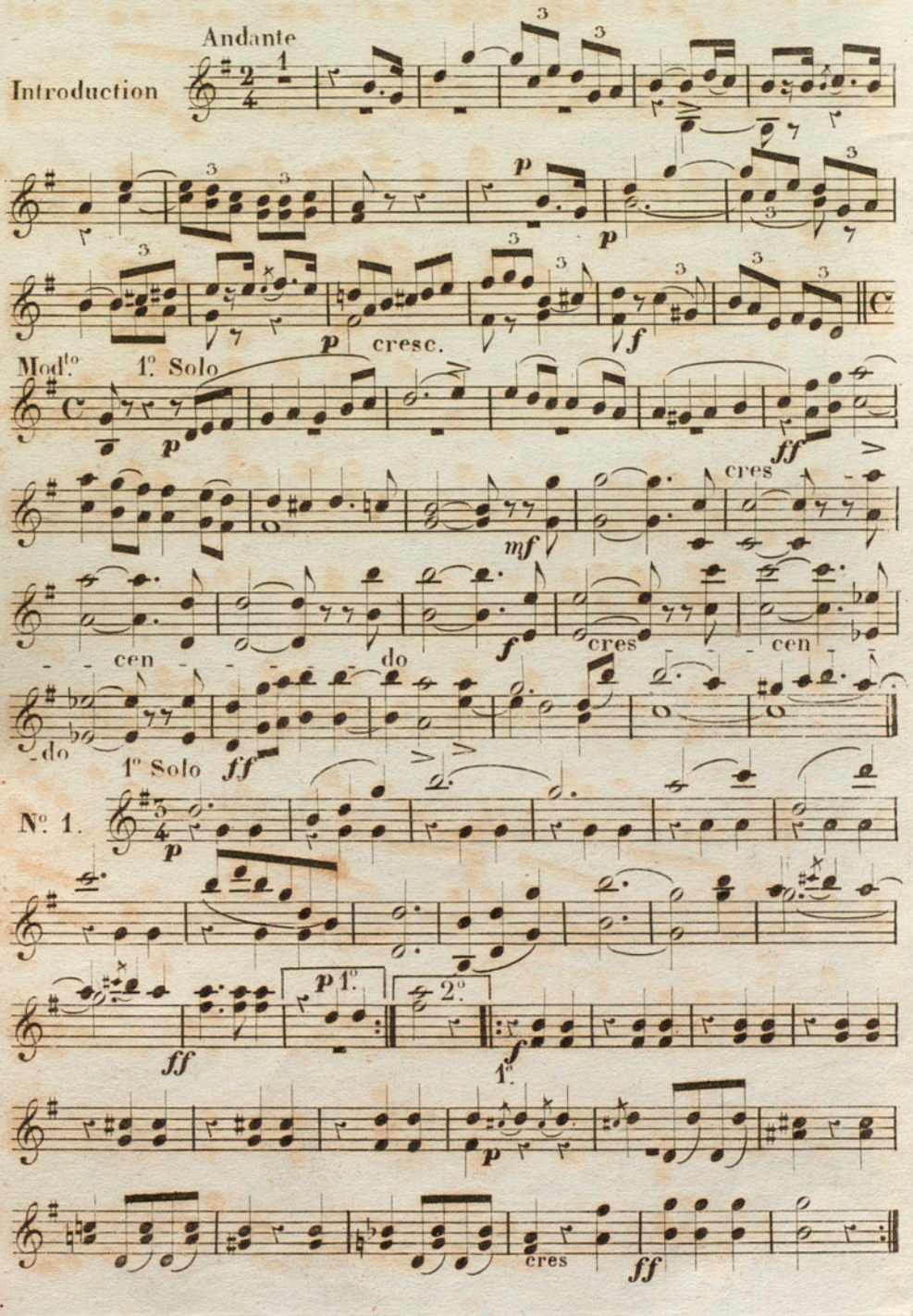

CLARINETTES
en UT

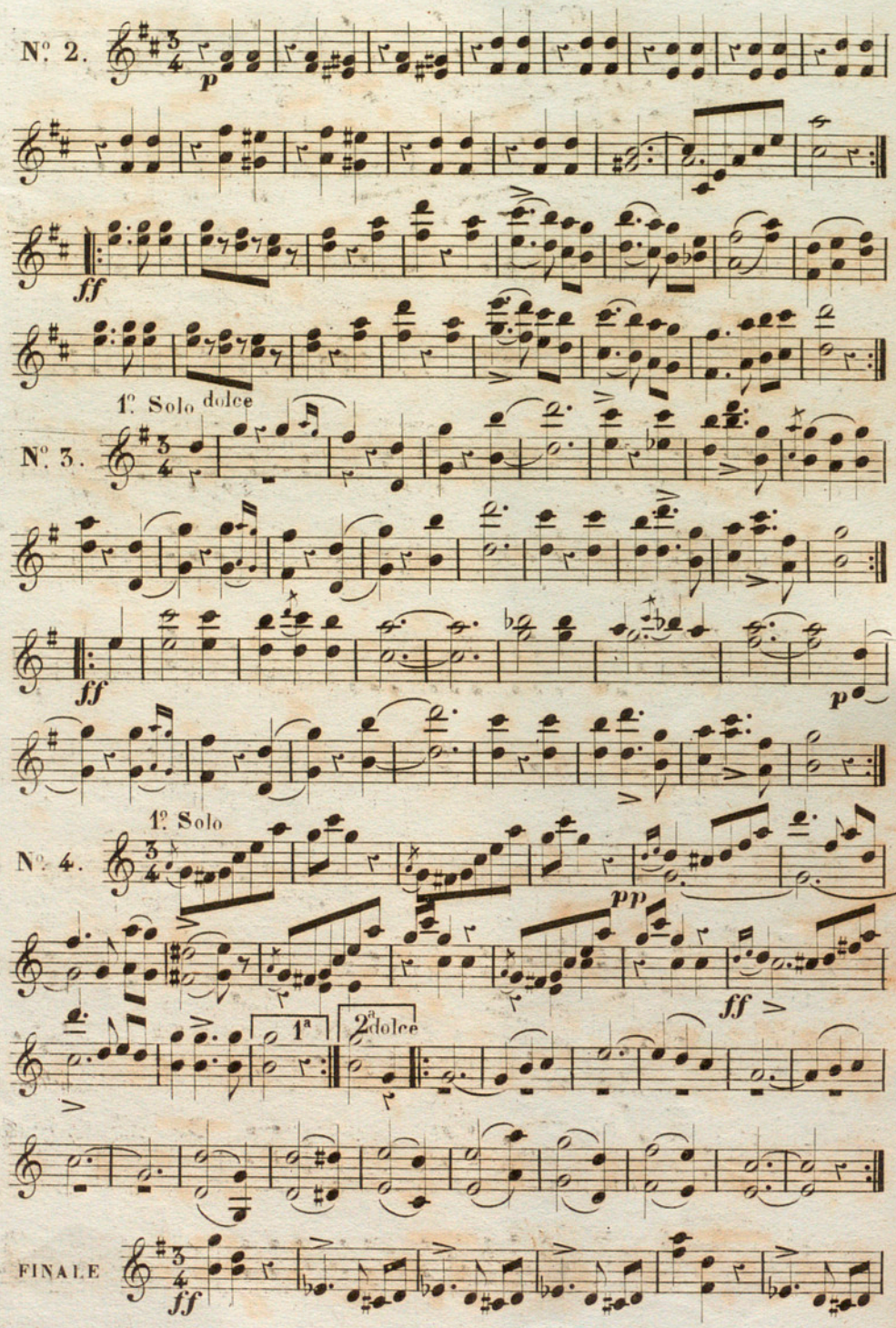

CLARINETTES
en UT

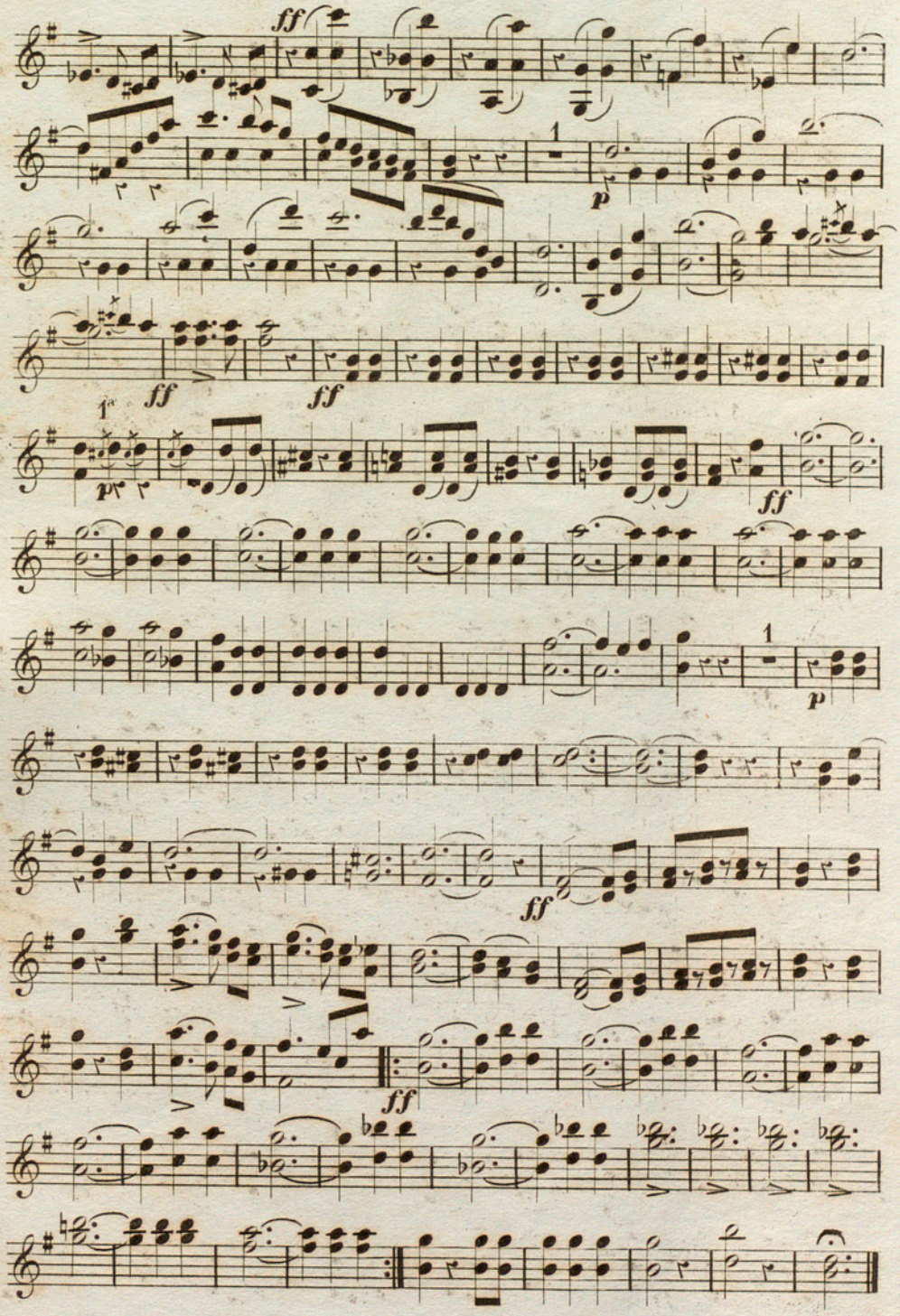

1.er et 2.e CORS en SOL

VALSES sur

NE TOUCHEZ PAS À LA REINE

composées pour ORCHESTRE

par **J. STRAUSS.**

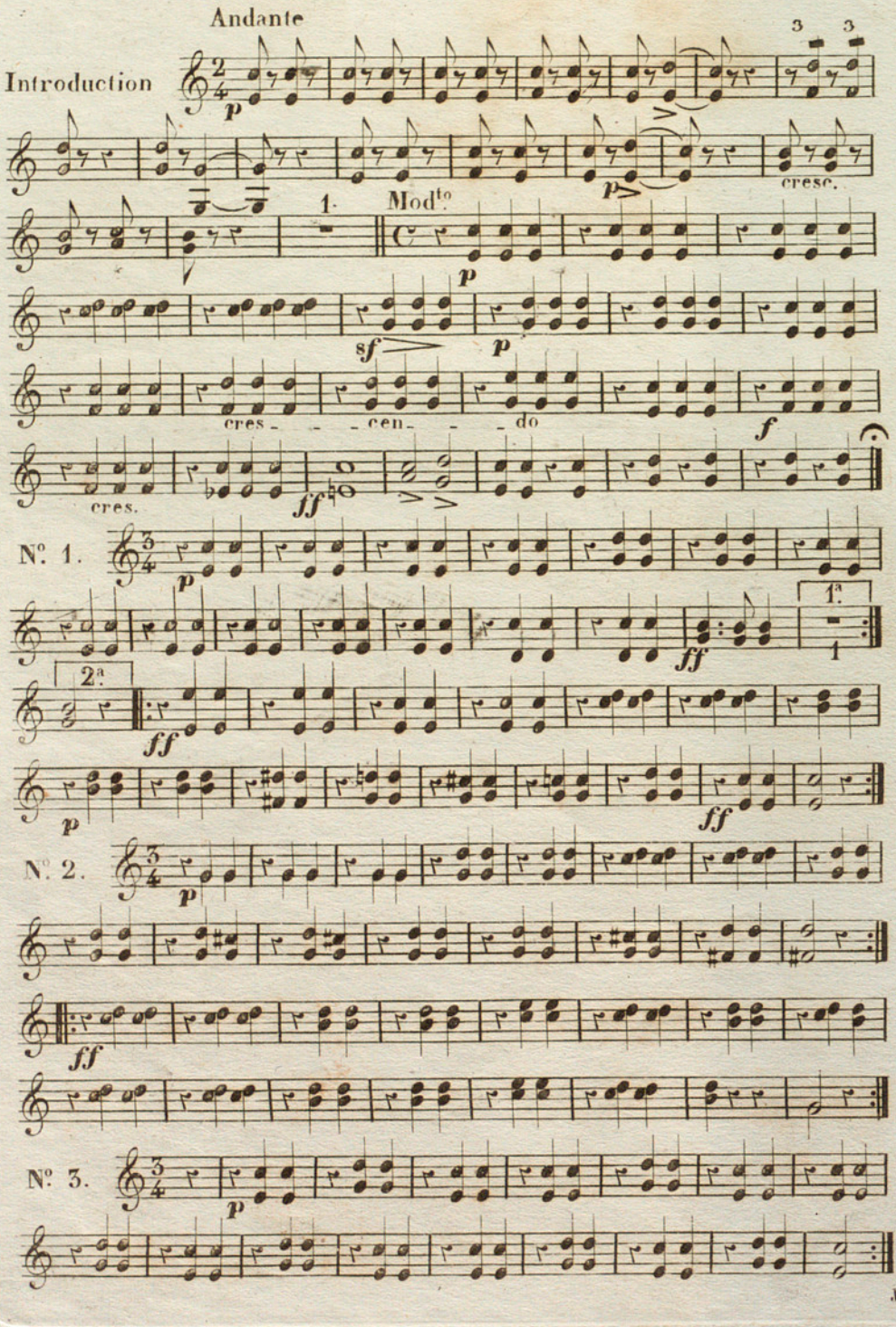

1.er et 2.e CORS en SOL

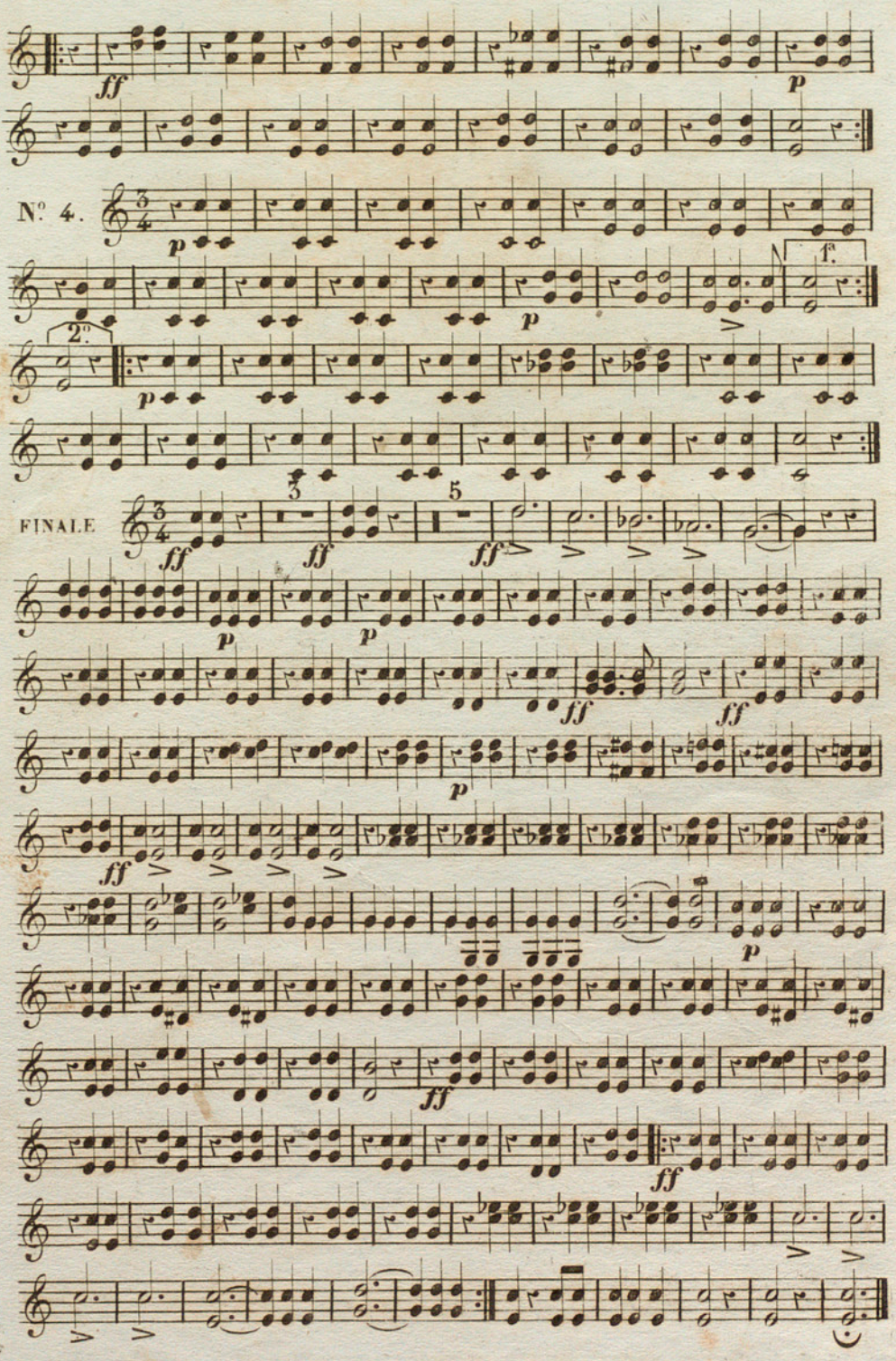

1.º e 2.º Cors.

3e. et 4e. CORS en UT

VALSES sur

NE TOUCHEZ PAS À LA REINE

composées pour ORCHESTRE

par **J. STRAUSS.**

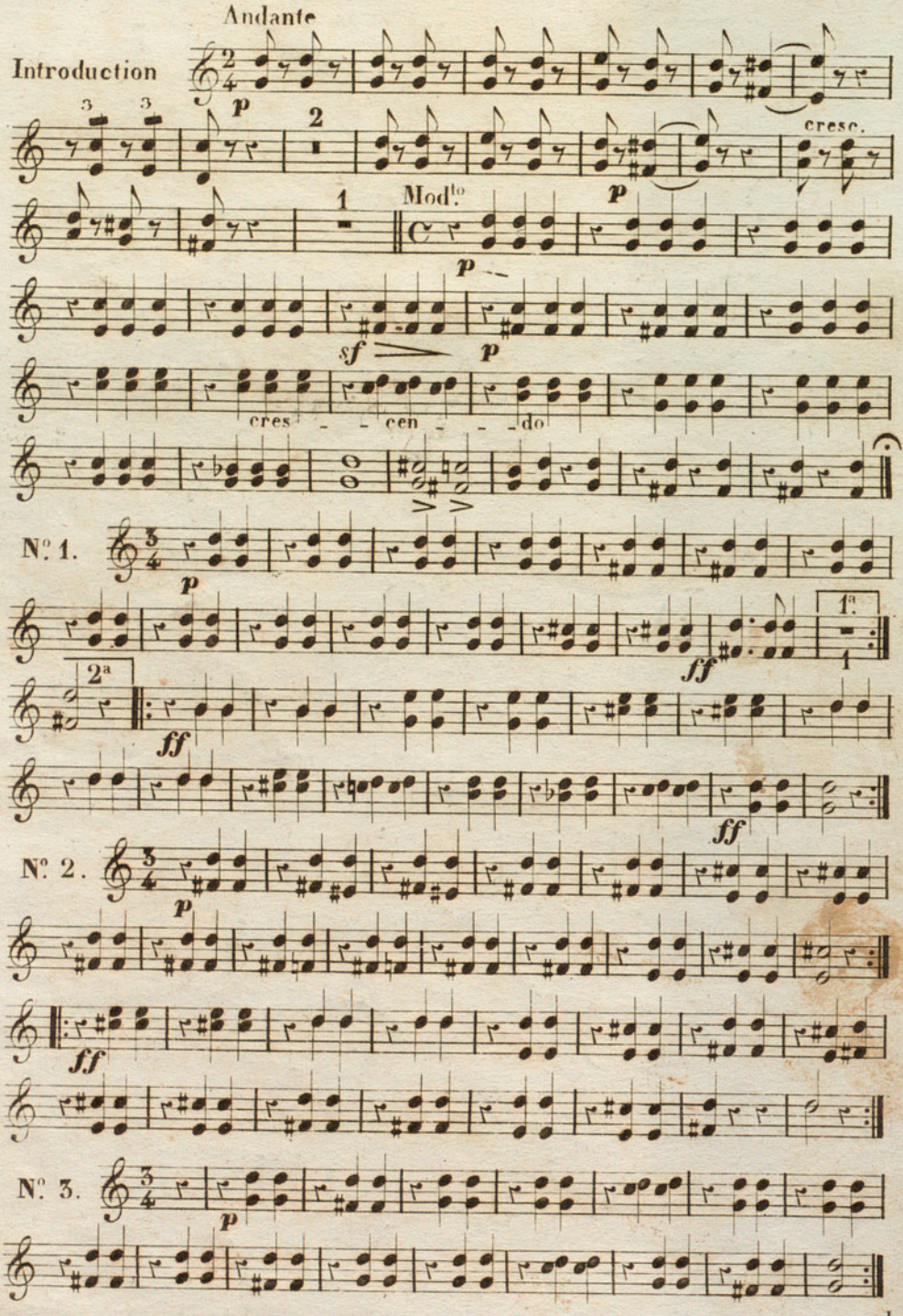

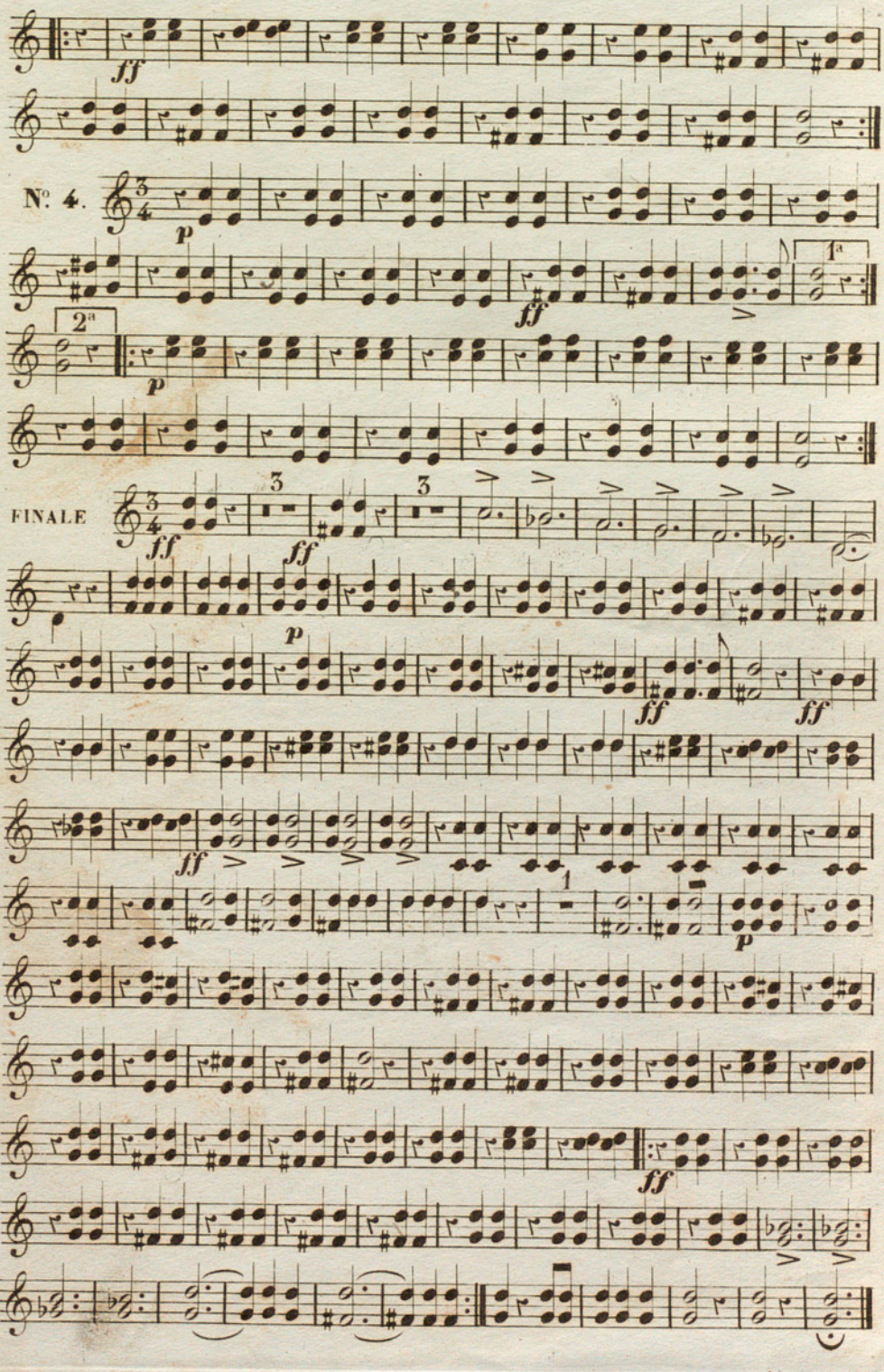
No. 4.
FINALE
1a
2a

3º 4º Cors.

CORNETS

VALSES sur en LA composées pour SEPTUOR

NE TOUCHEZ PAS À LA REINE par **J. STRAUSS.**

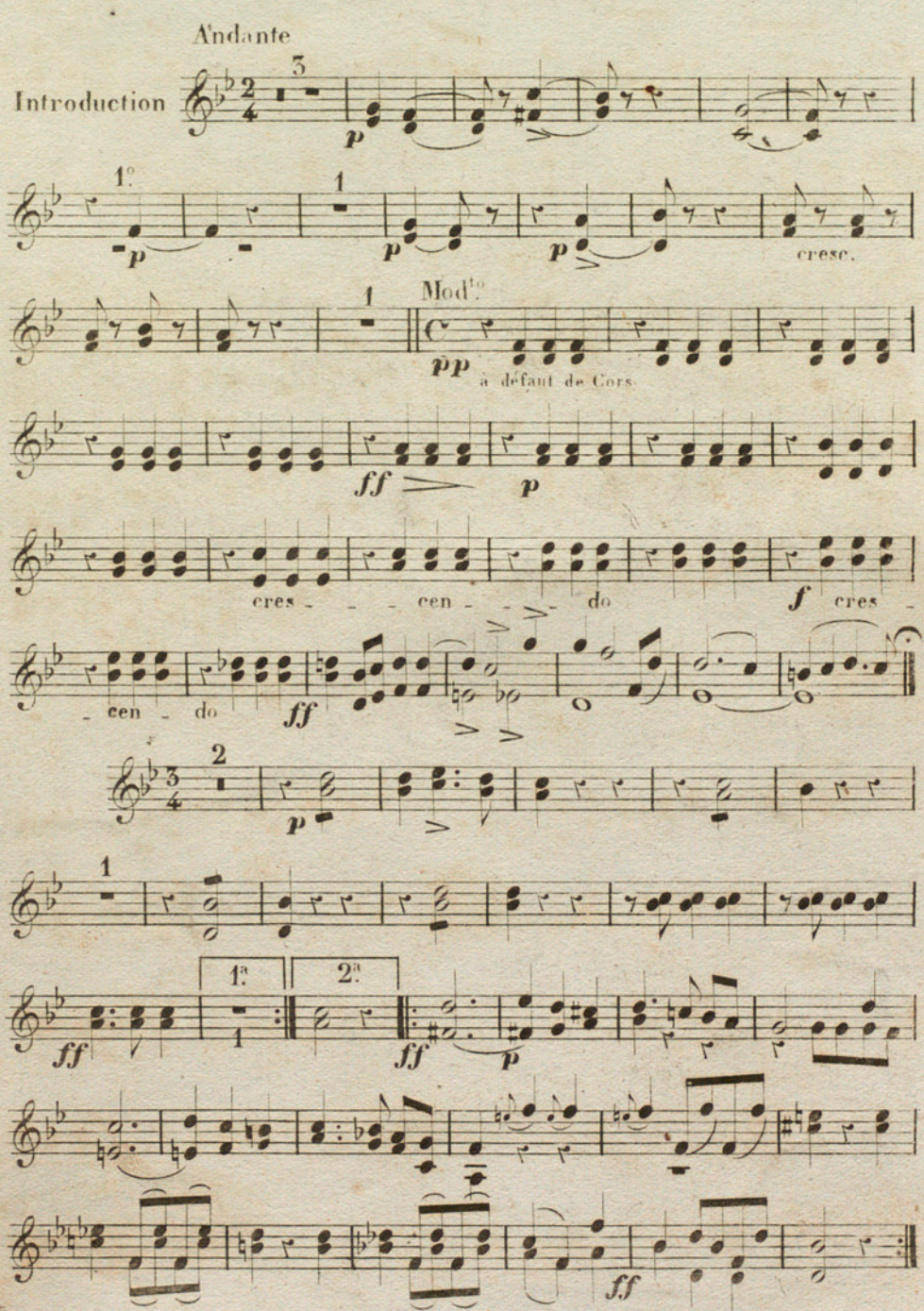

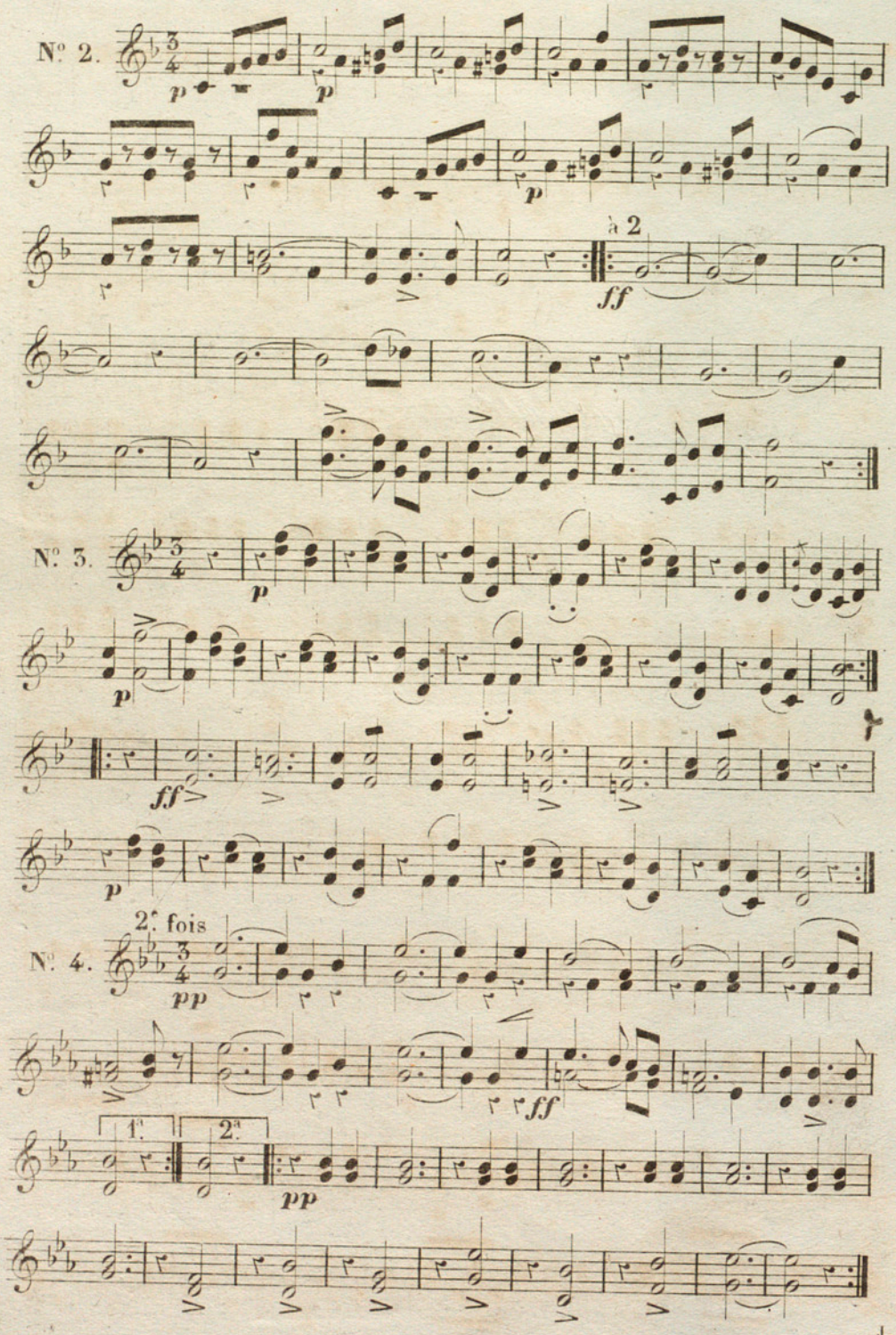
N° 2.
p
p
p
à 2
ff
N° 3.
p
p
ff
p
N° 4.
2e fois
pp
ff
1e
2e
pp

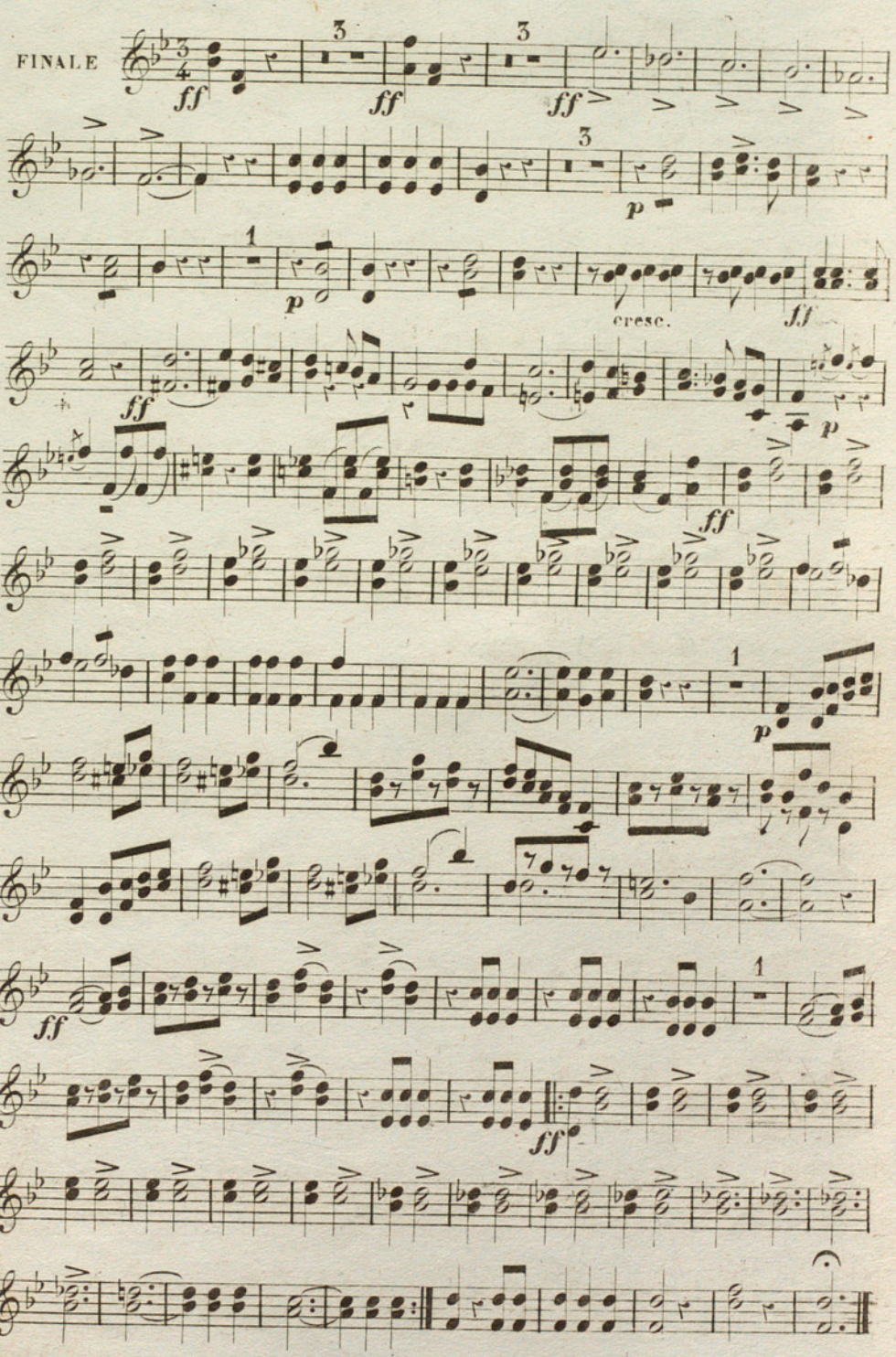
FINALE
cresc.

TROMPETTES en UT

VALSES sur

NE TOUCHEZ PAS A LA REINE

composées pour ORCHESTRE

par **J. STRAUSS.**

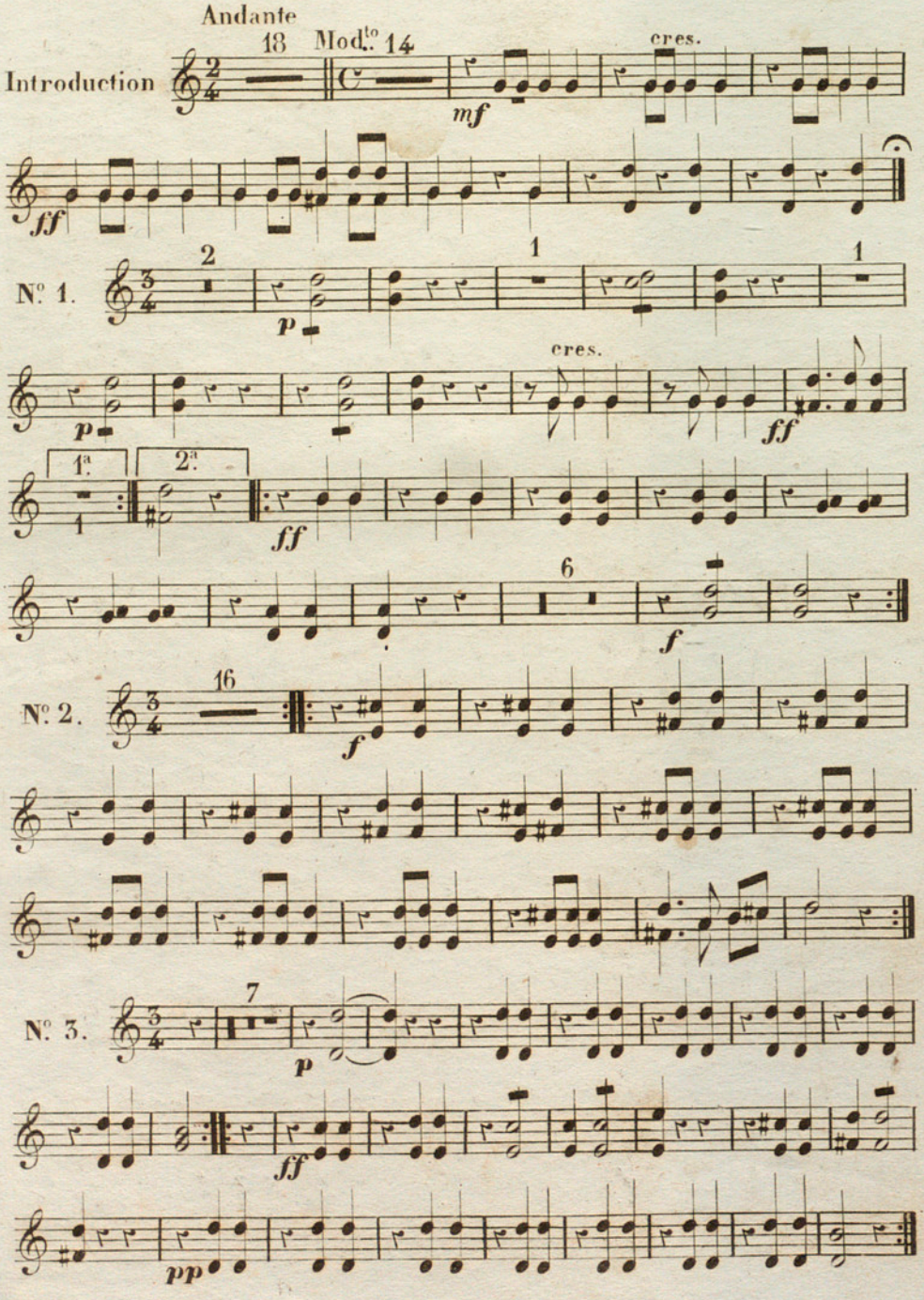

TROMPETTES en UT

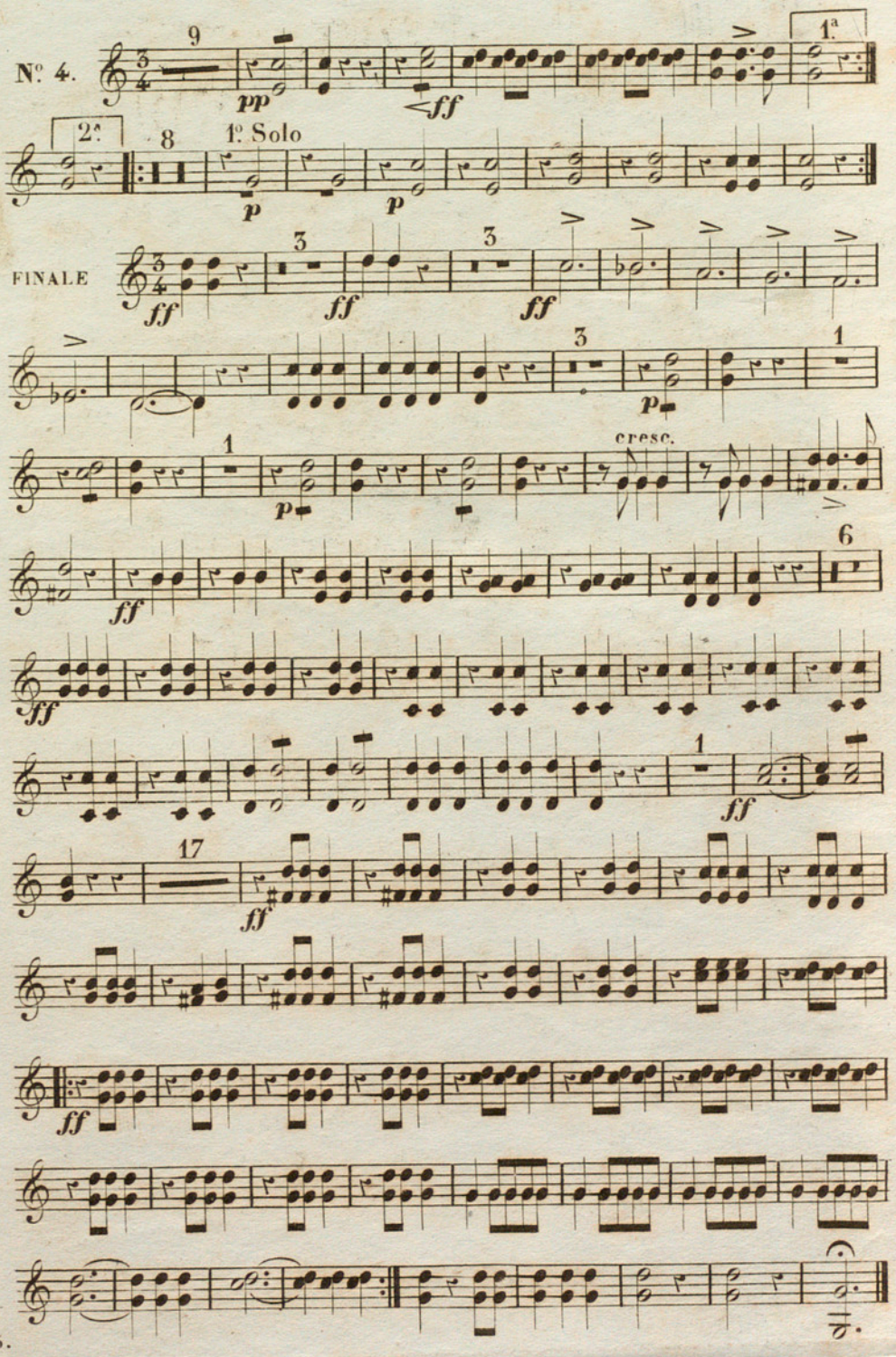

1.er et 2.e TROMBONES

VALSES sur

NE TOUCHEZ PAS À LA REINE

composées pour ORCHESTRE

par **J. STRAUSS.**

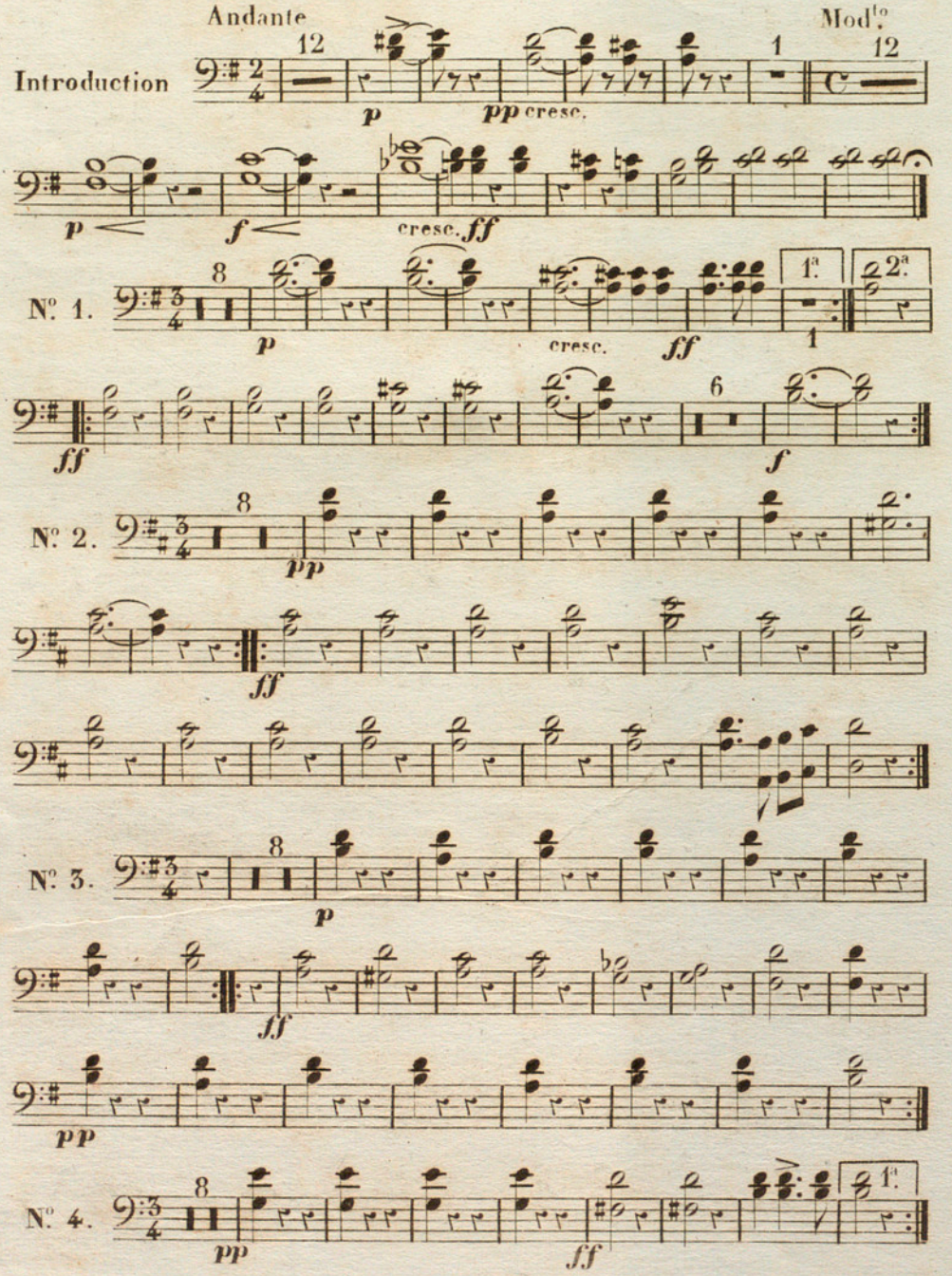

1.er et 2.e TROMBONES

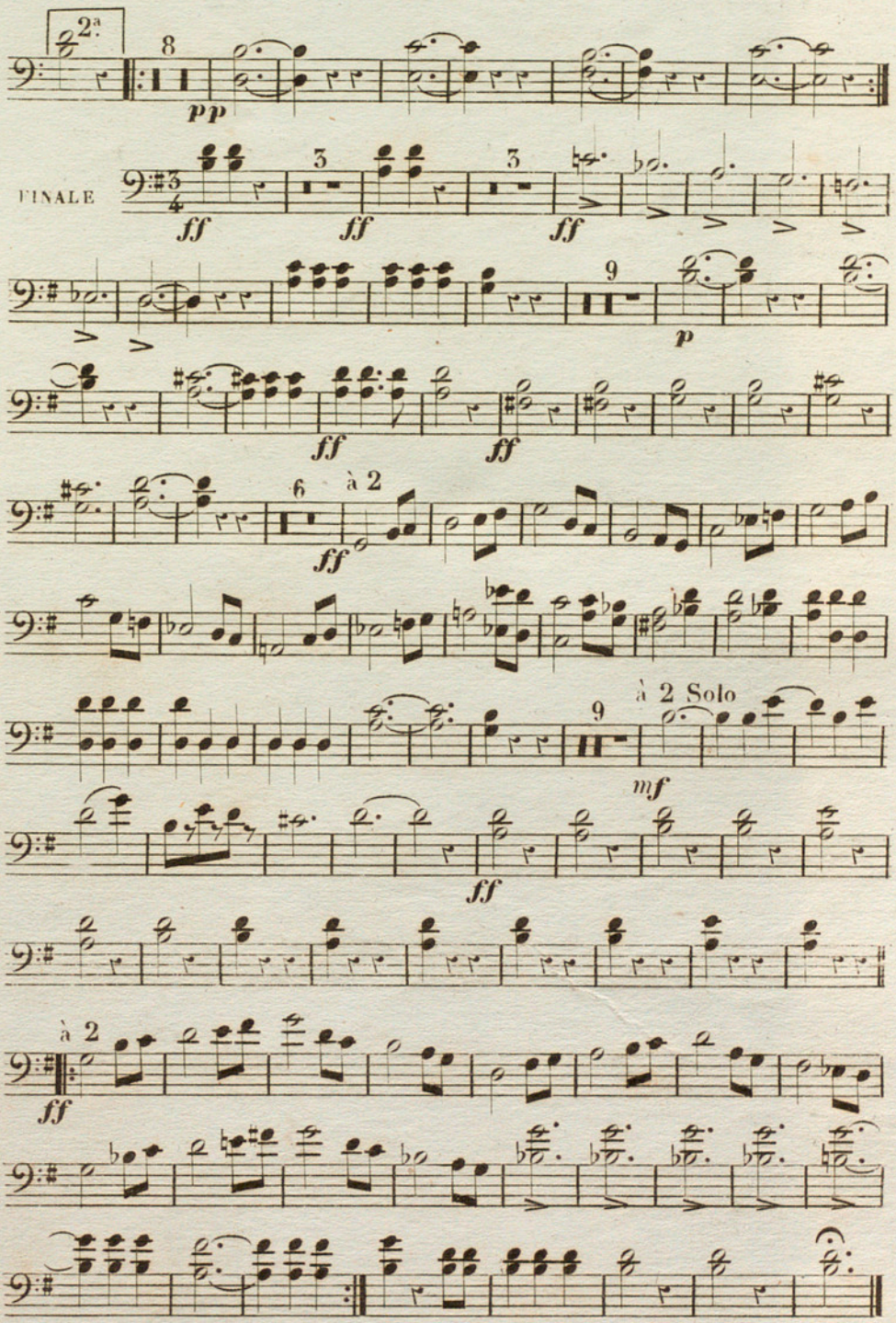

3e TROMBONE

VALSES sur

NE TOUCHEZ PAS À LA REINE

composées pour ORCHESTRE

par **J. STRAUSS.**

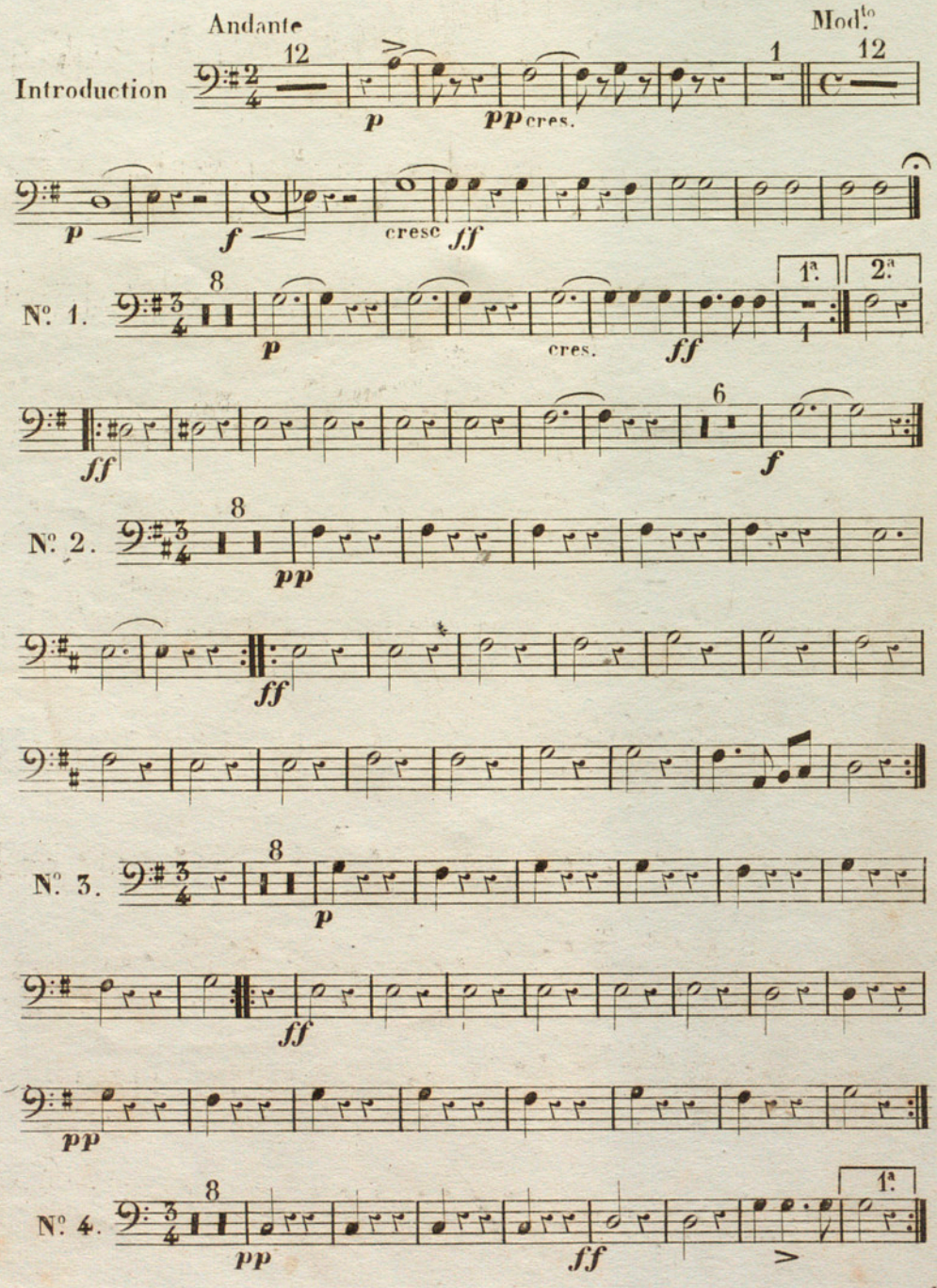

3.e TROMBONE

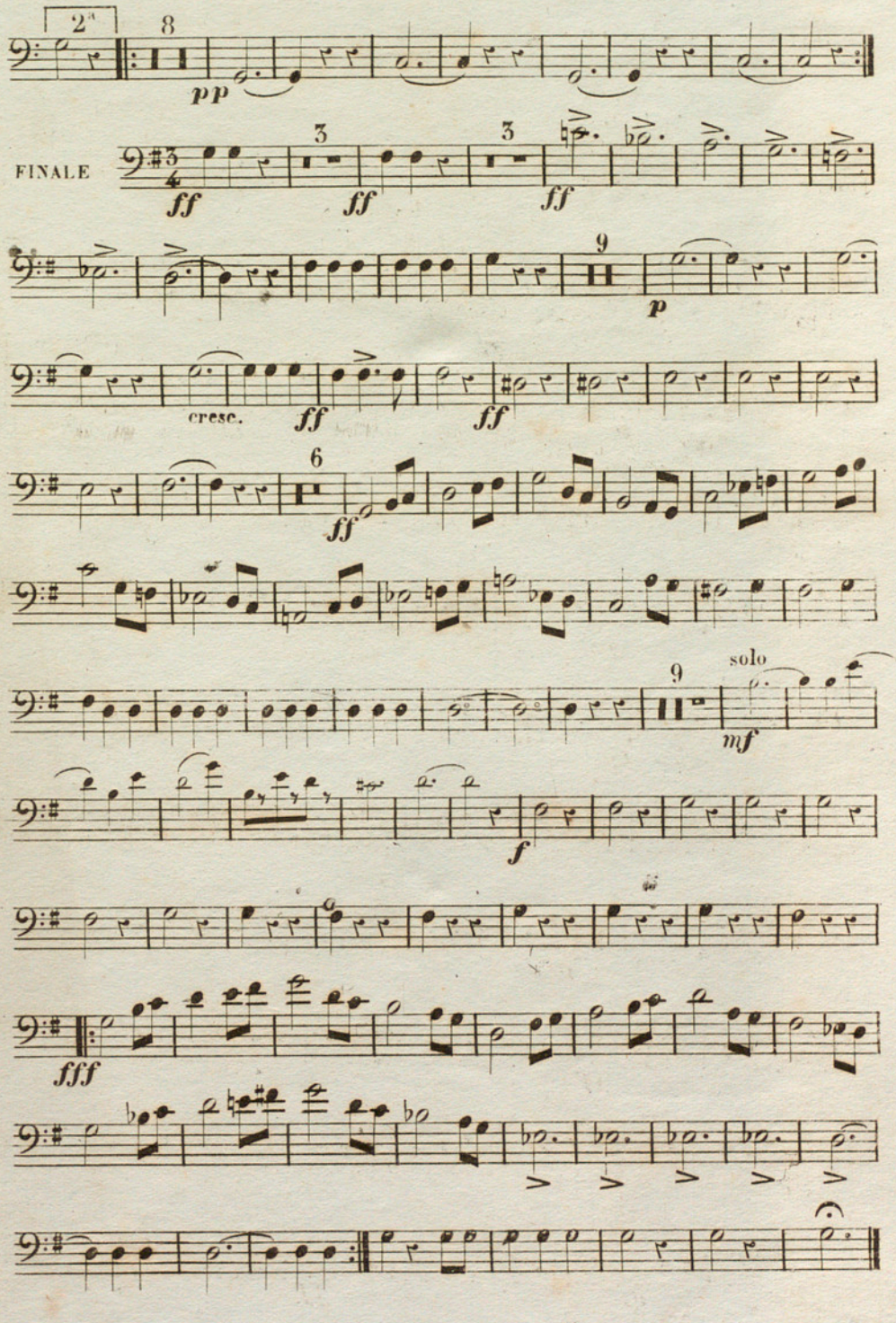

3.e trombone

OPHICLÉÏDE

VALSES sur

NE TOUCHEZ PAS À LA REINE.

composées pour ORCHESTRE

par **J. STRAUSS.**

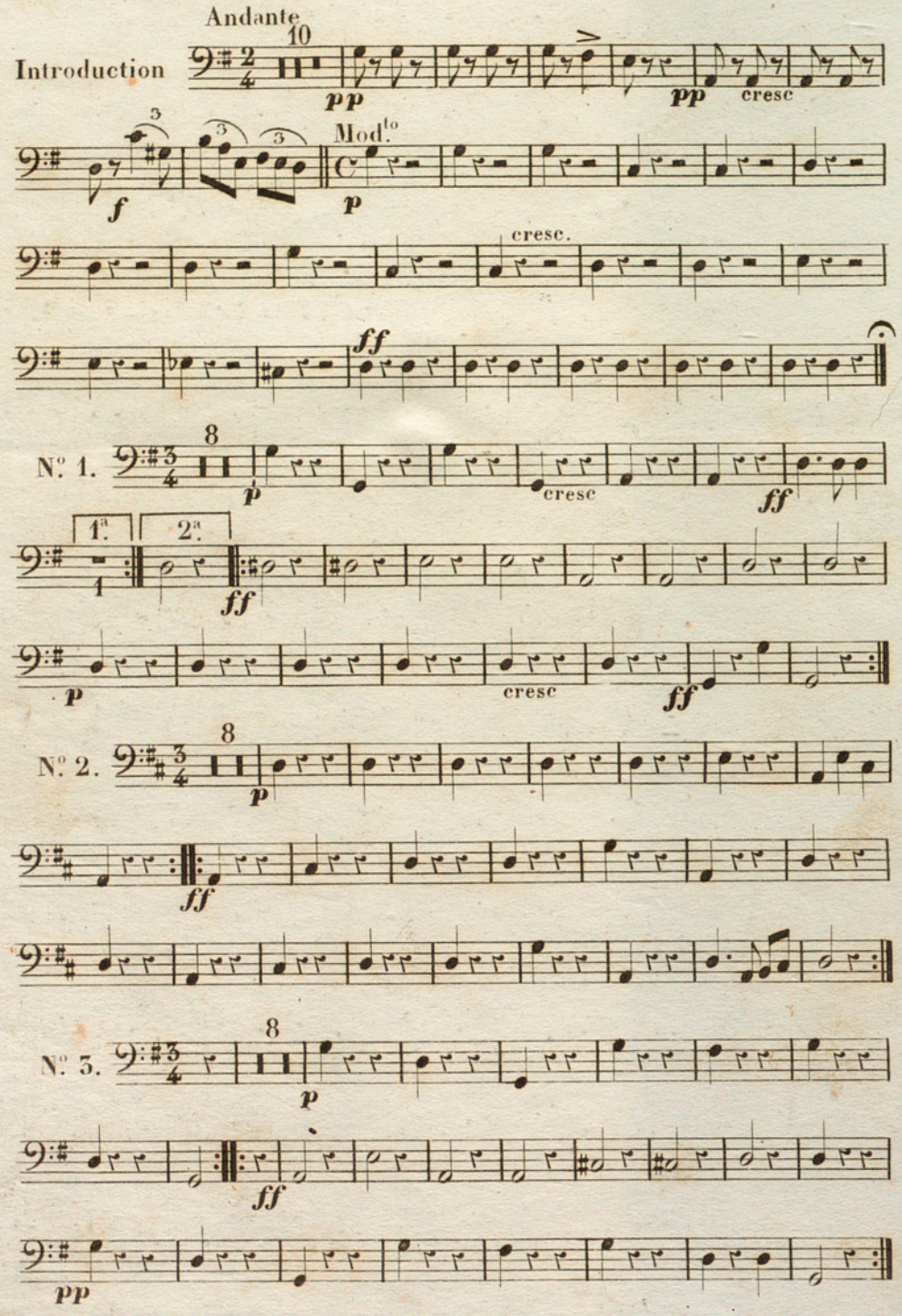

J. M.

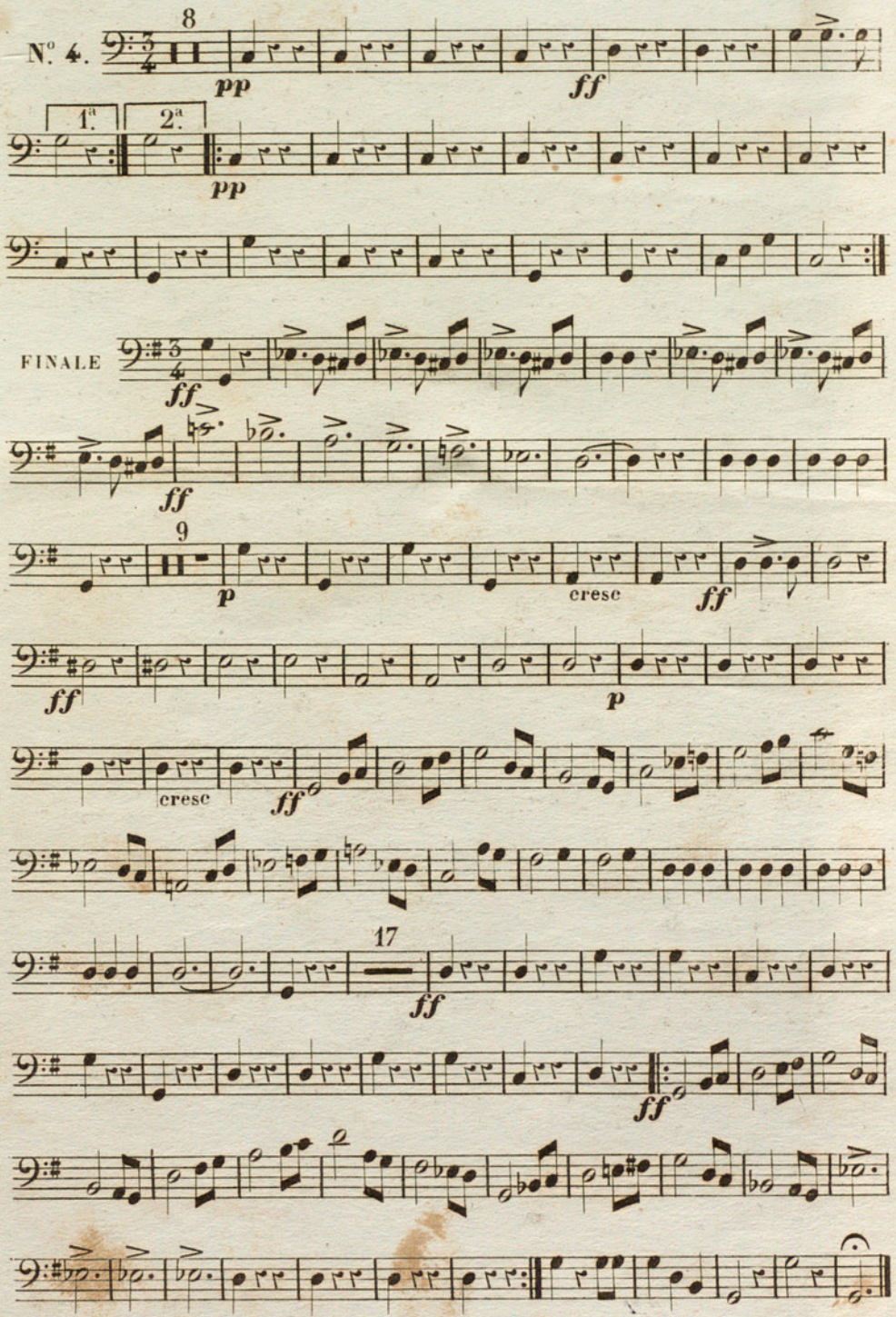
N°. 4.
8
pp
ff
1ª.
2ª.
pp
FINALE
ff
ff
9
p
cresc
ff
ff
p
cresc
ff
17
ff
ff

Sicili

TAMBOUR et
GROSSE-CAISSE.

VALSES *sur*
NE TOUCHEZ PAS À LA REINE.

composées pour ORCHESTRE
par **J. STRAUSS.**

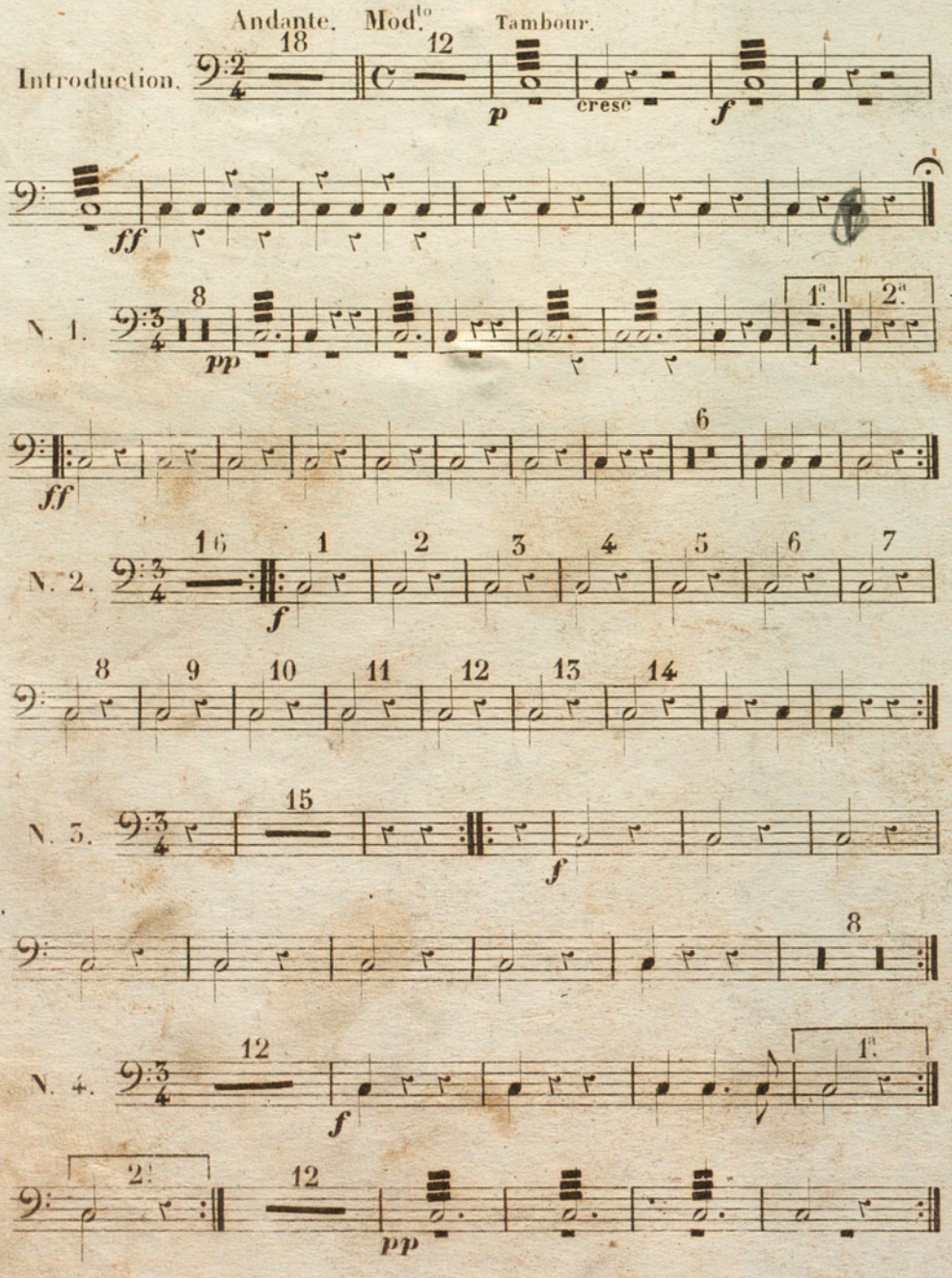

TAMBOUR et
GROSSE-CAISSE.

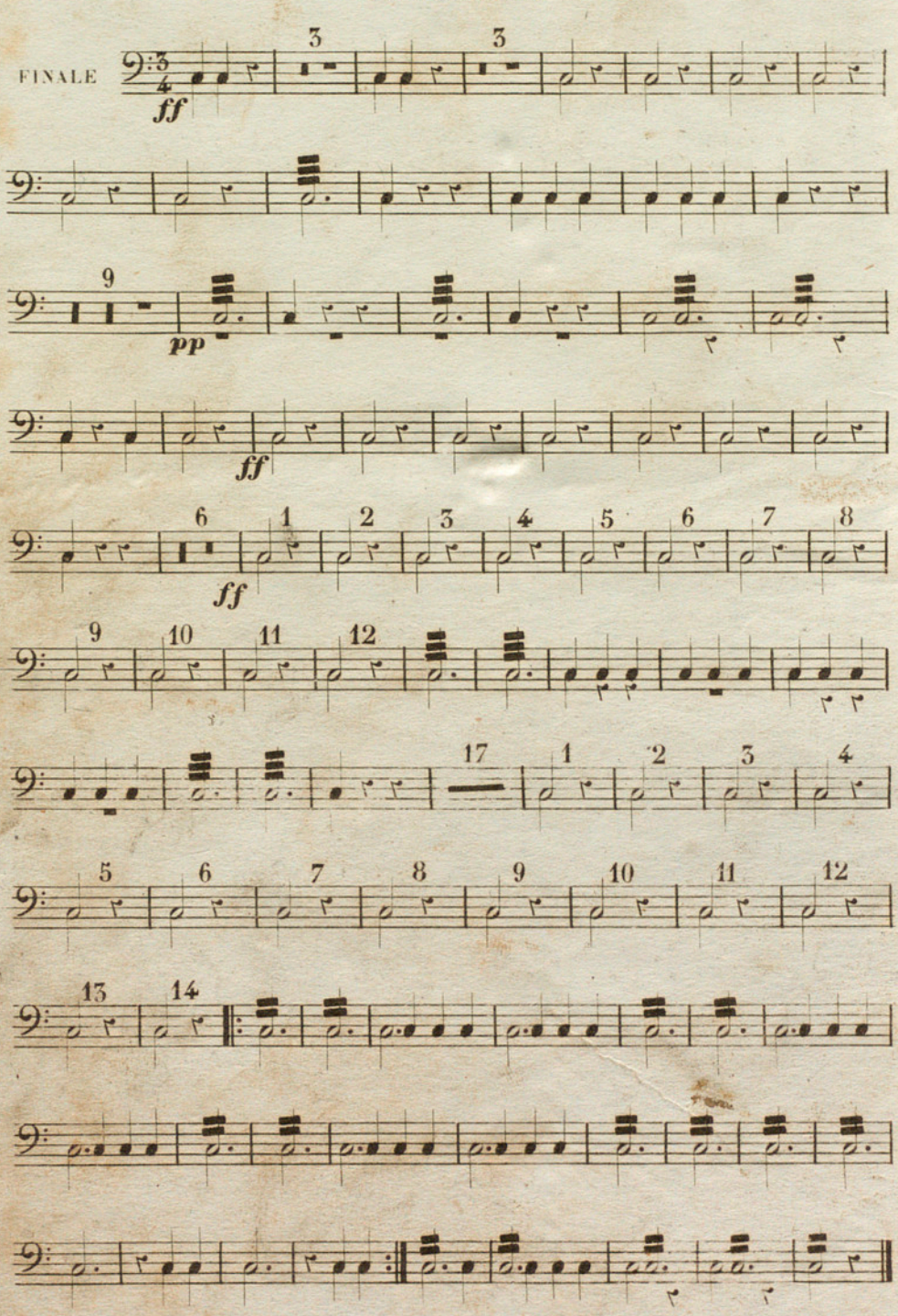

G. Carson

VALSES sur
NE TOUCHEZ PAS À LA REINE.

composées pour ORCHESTRE
par **J. STRAUSS.**

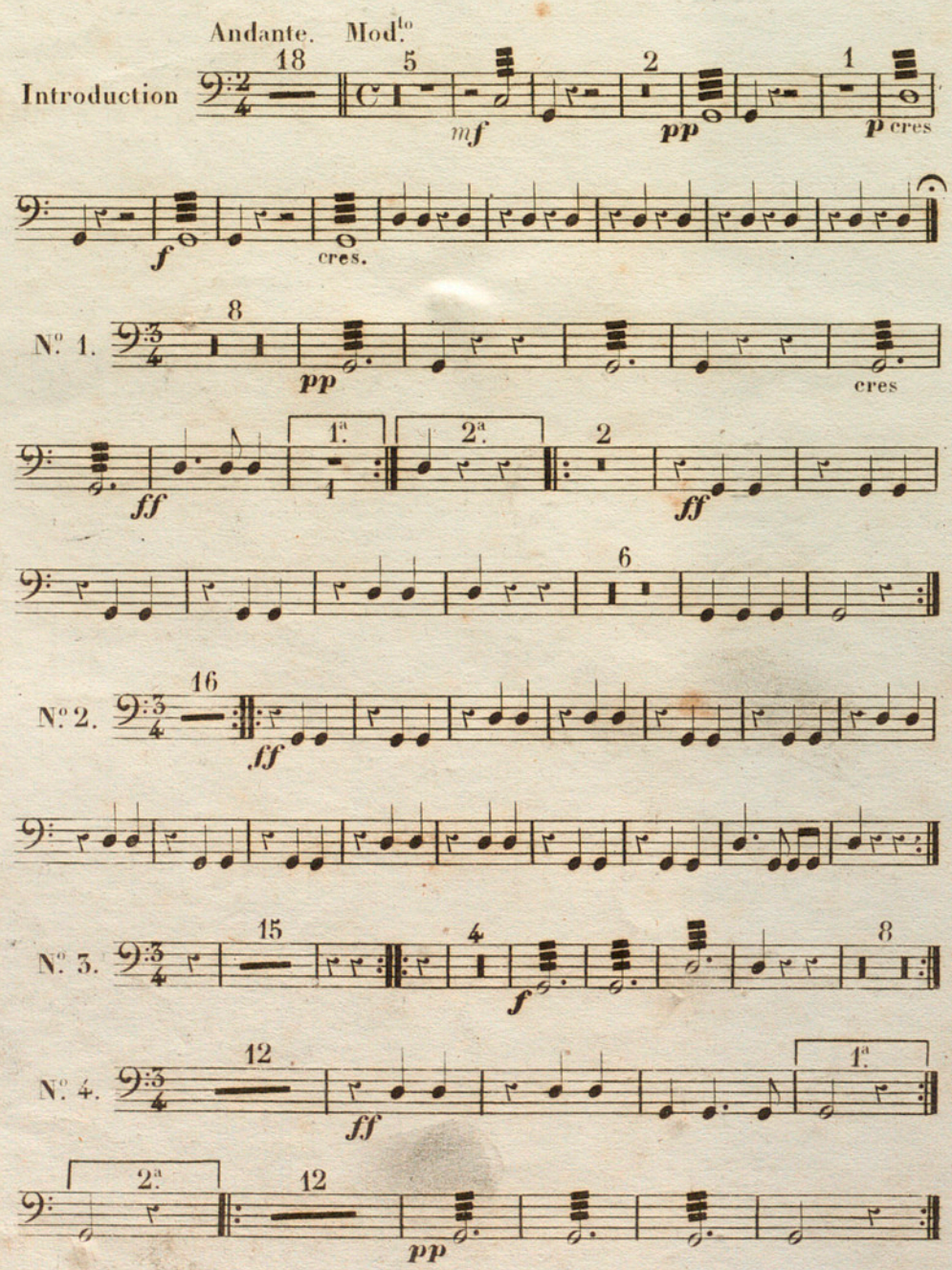

TIMBALLES

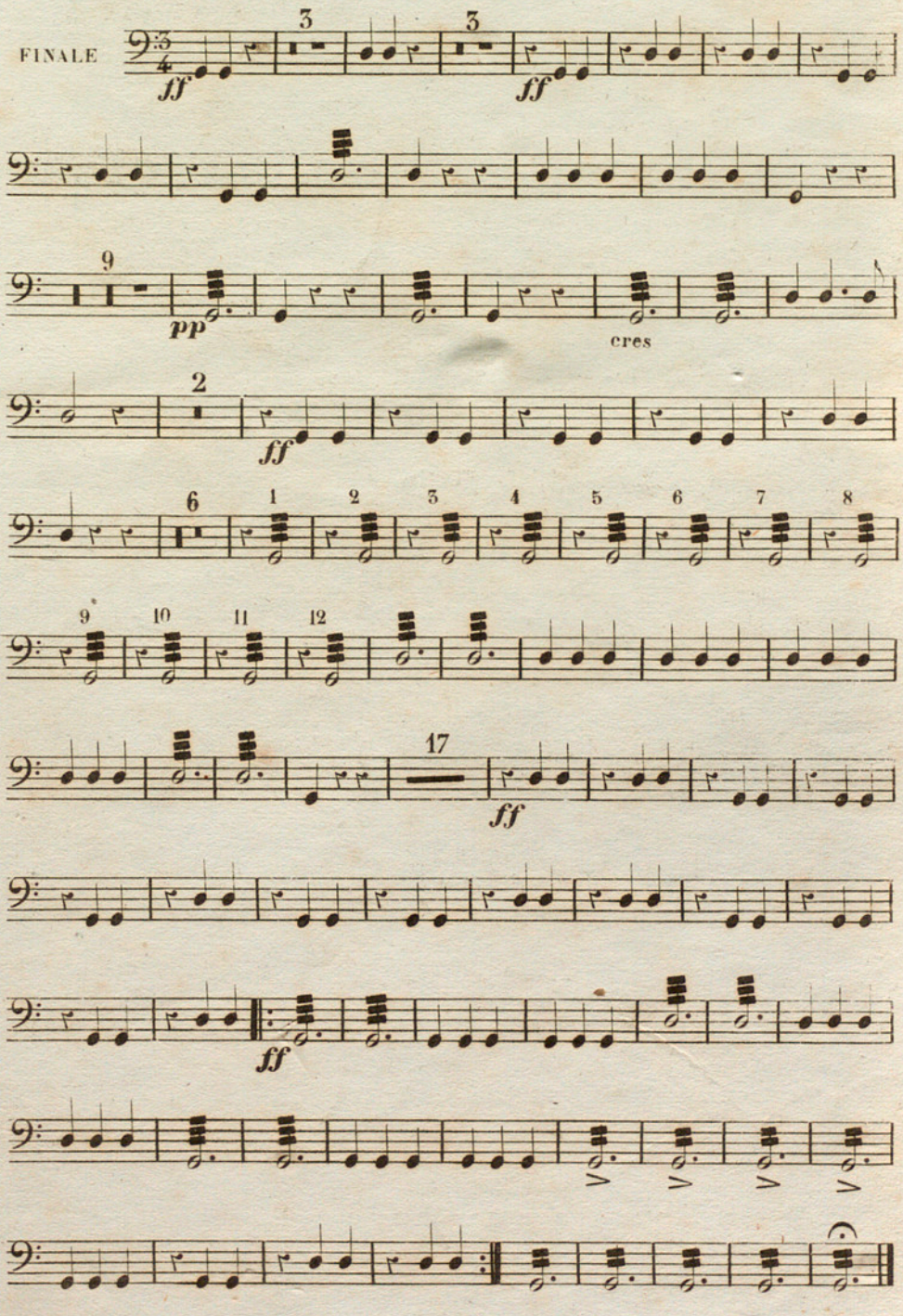

Tribales

1.er VIOLON.

VALSES sur

NE TOUCHEZ PAS À LA REINE.

composées pour SEPTUOR

par **J. STRAUSS.**

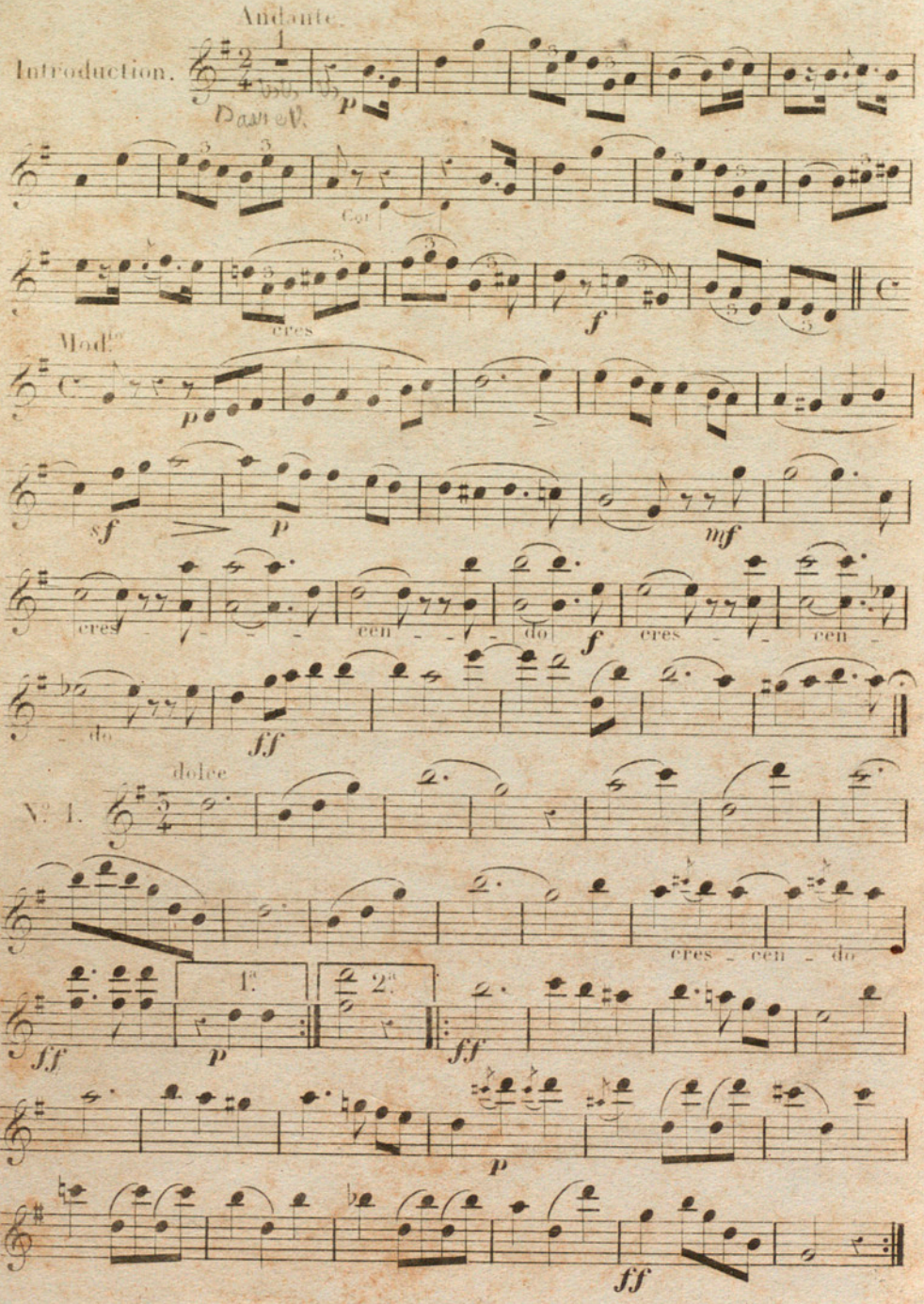

M. 2505.

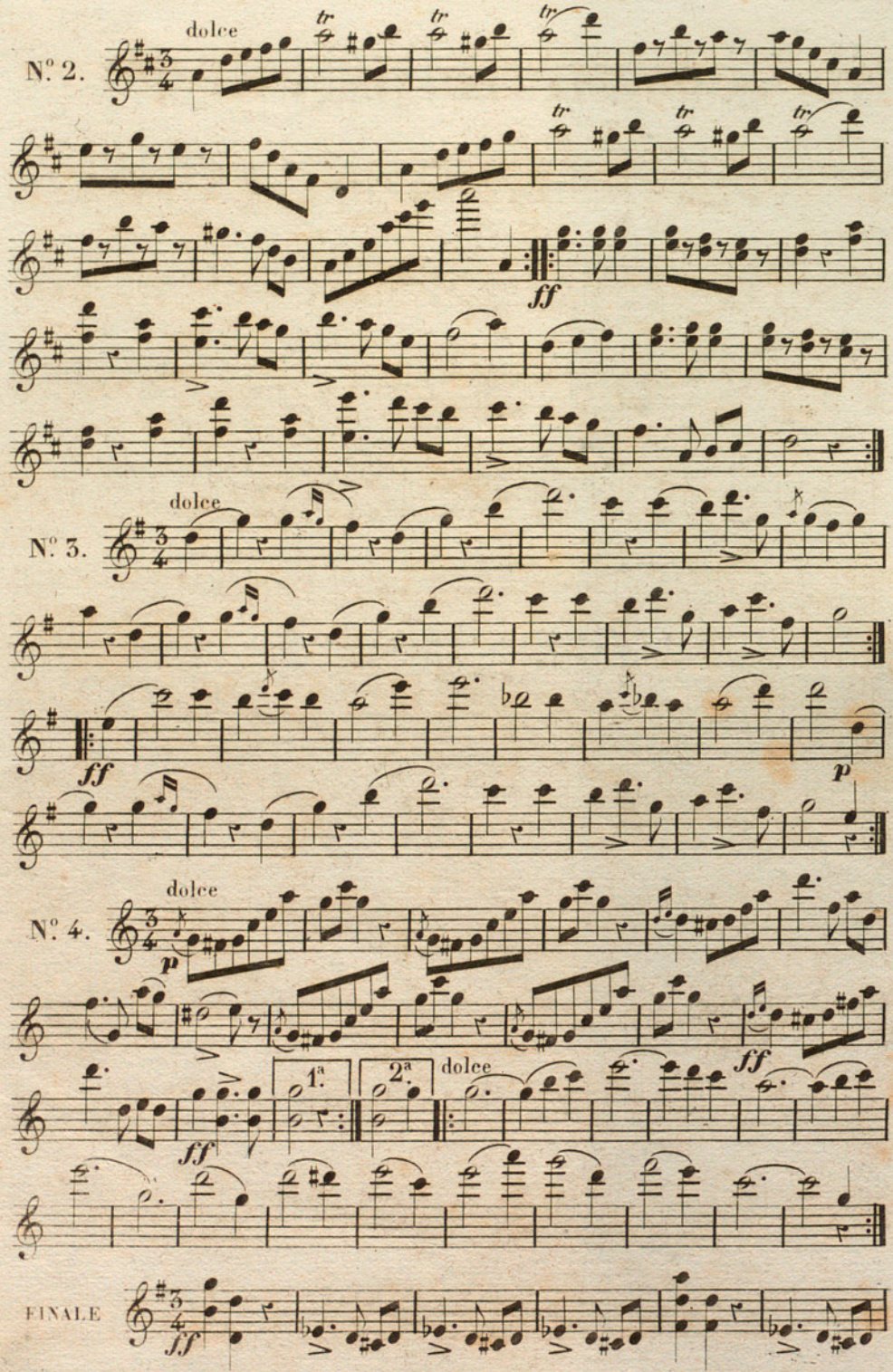
N.o 2.
dolce
tr
ff
N.o 3.
dolce
ff
p
N.o 4.
dolce
p
ff
1.a
2.a
dolce
ff
FINALE
ff

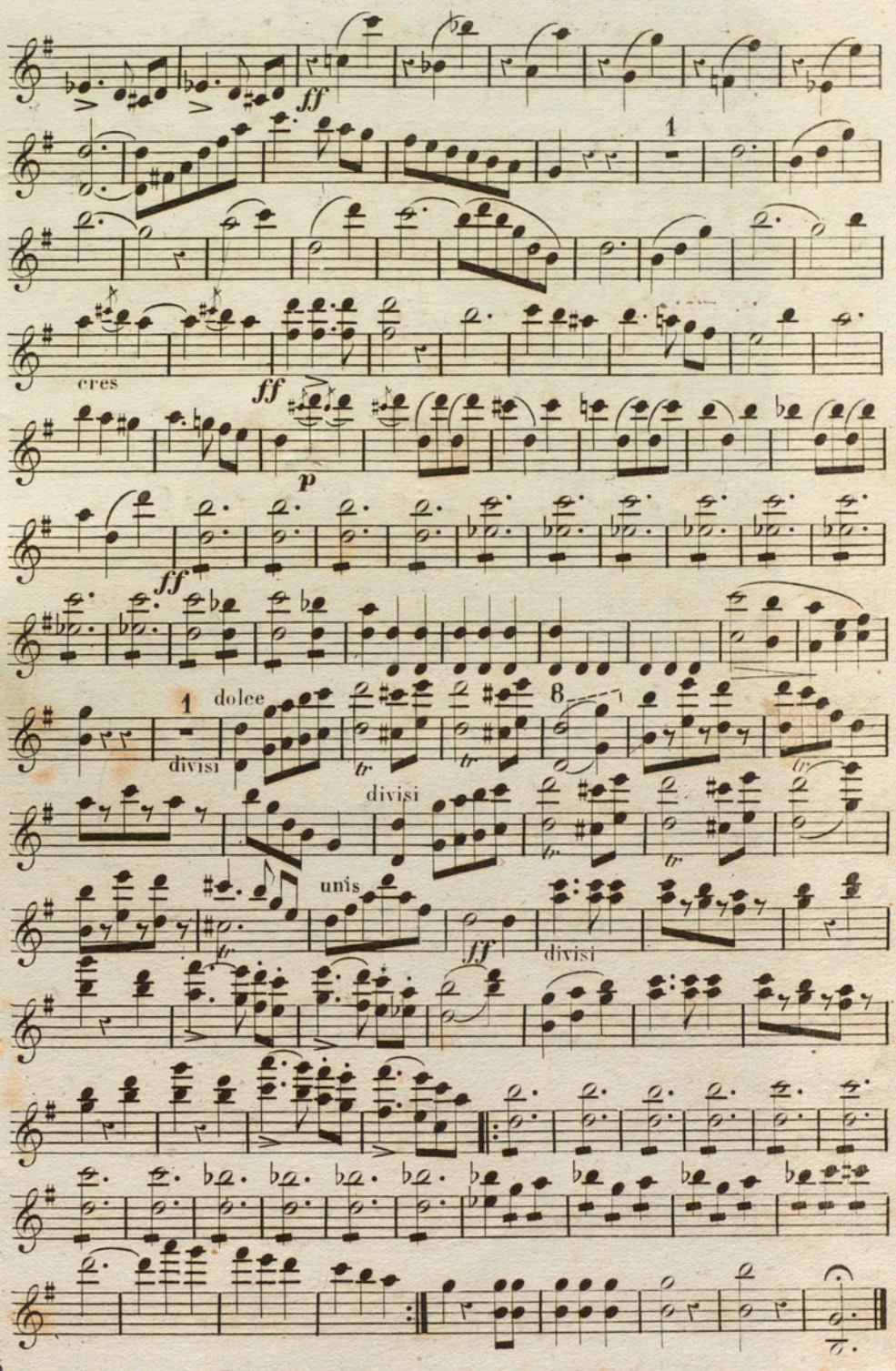
ff
1
cres
ff
p
ff
1
dolce
8
divisi
tr
divisi
unis
ff
divisi

2.d VIOLON.

VALSES sur

NE TOUCHEZ PAS A LA REINE.

composées pour SEPTUOR

par **J. STRAUSS.**

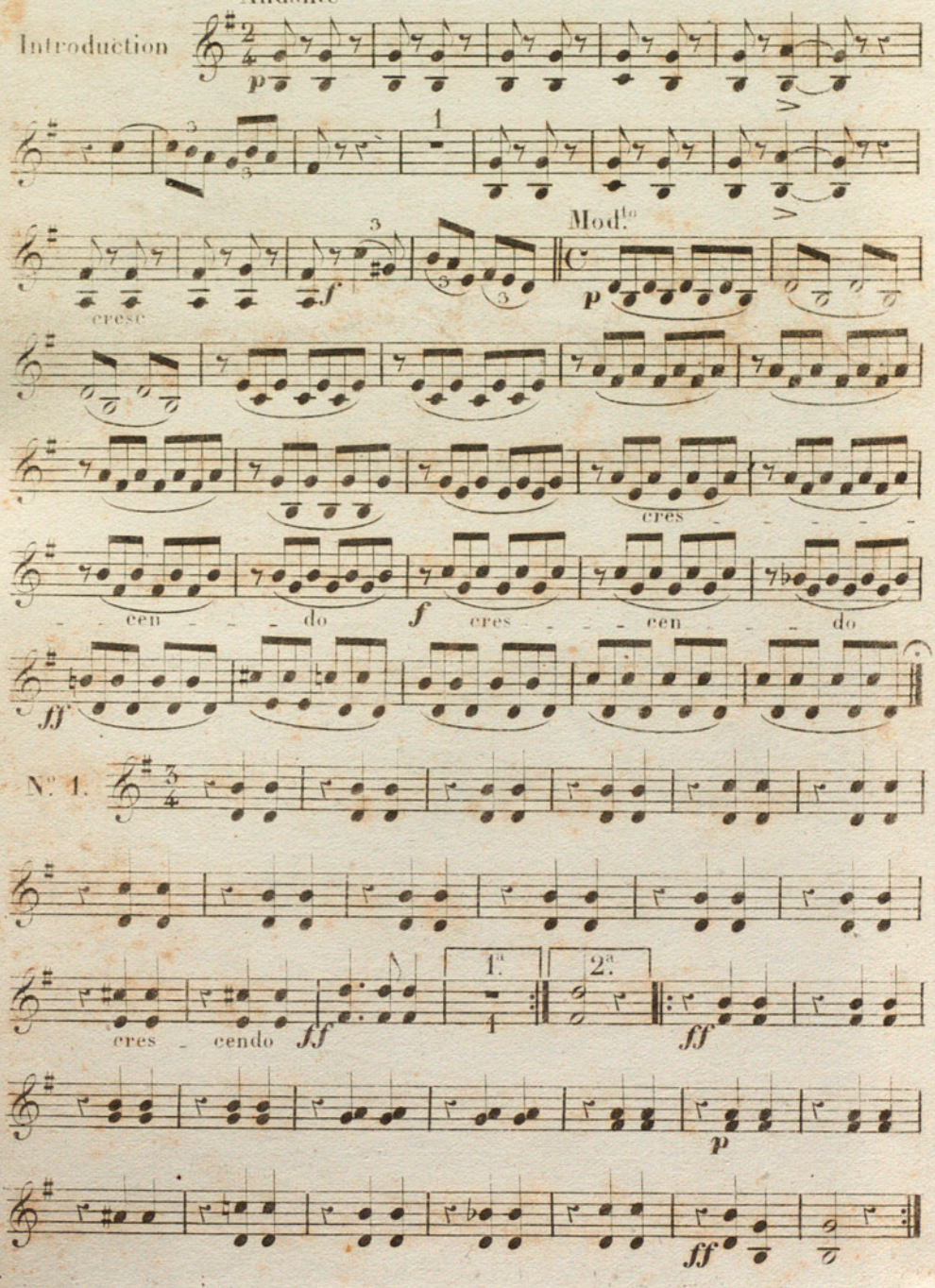

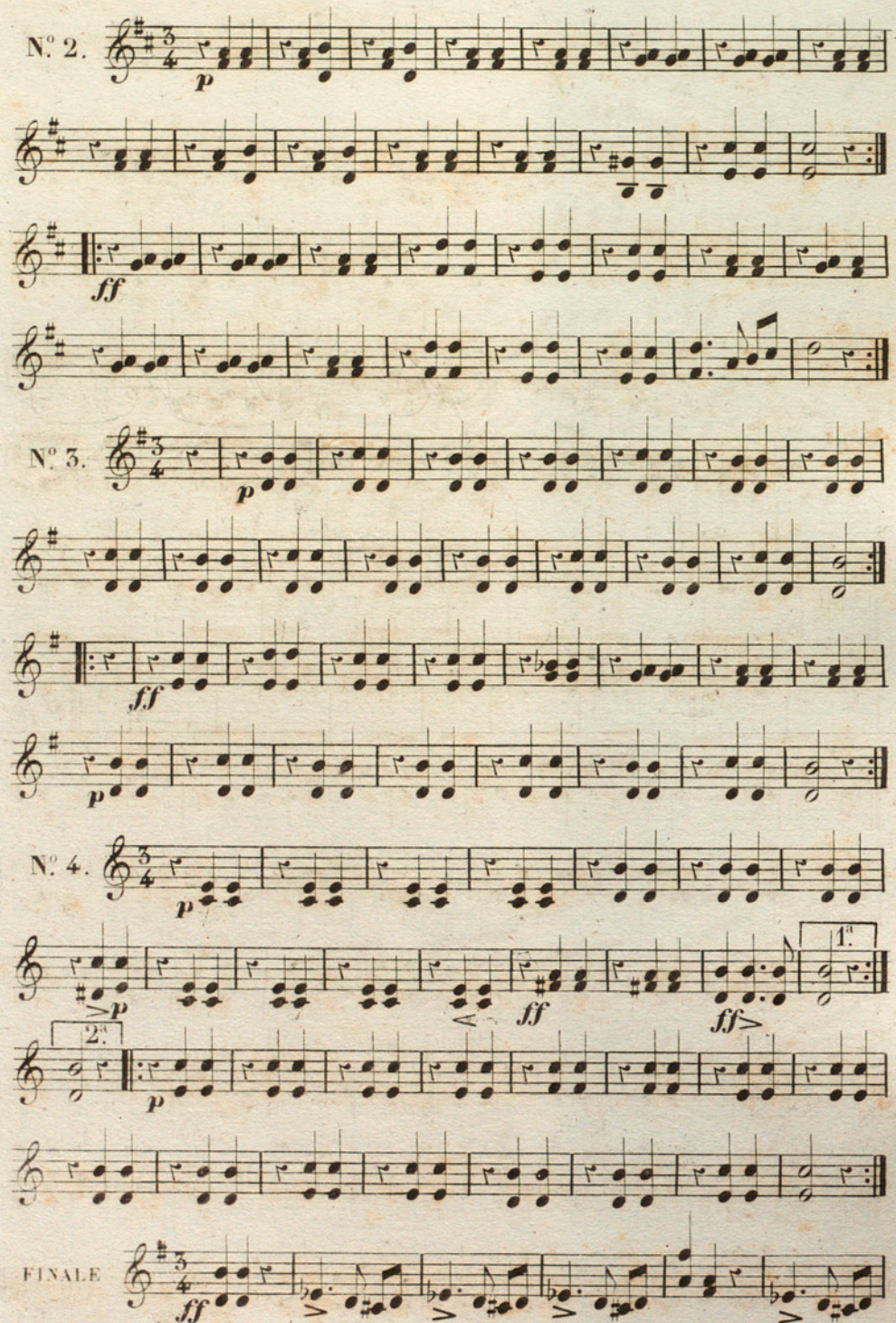
N.o 2.
p
ff
N.o 3.
p
ff
p
N.o 4.
p
>p
<
ff
ff>
1.a
2.a
p
FINALE
ff

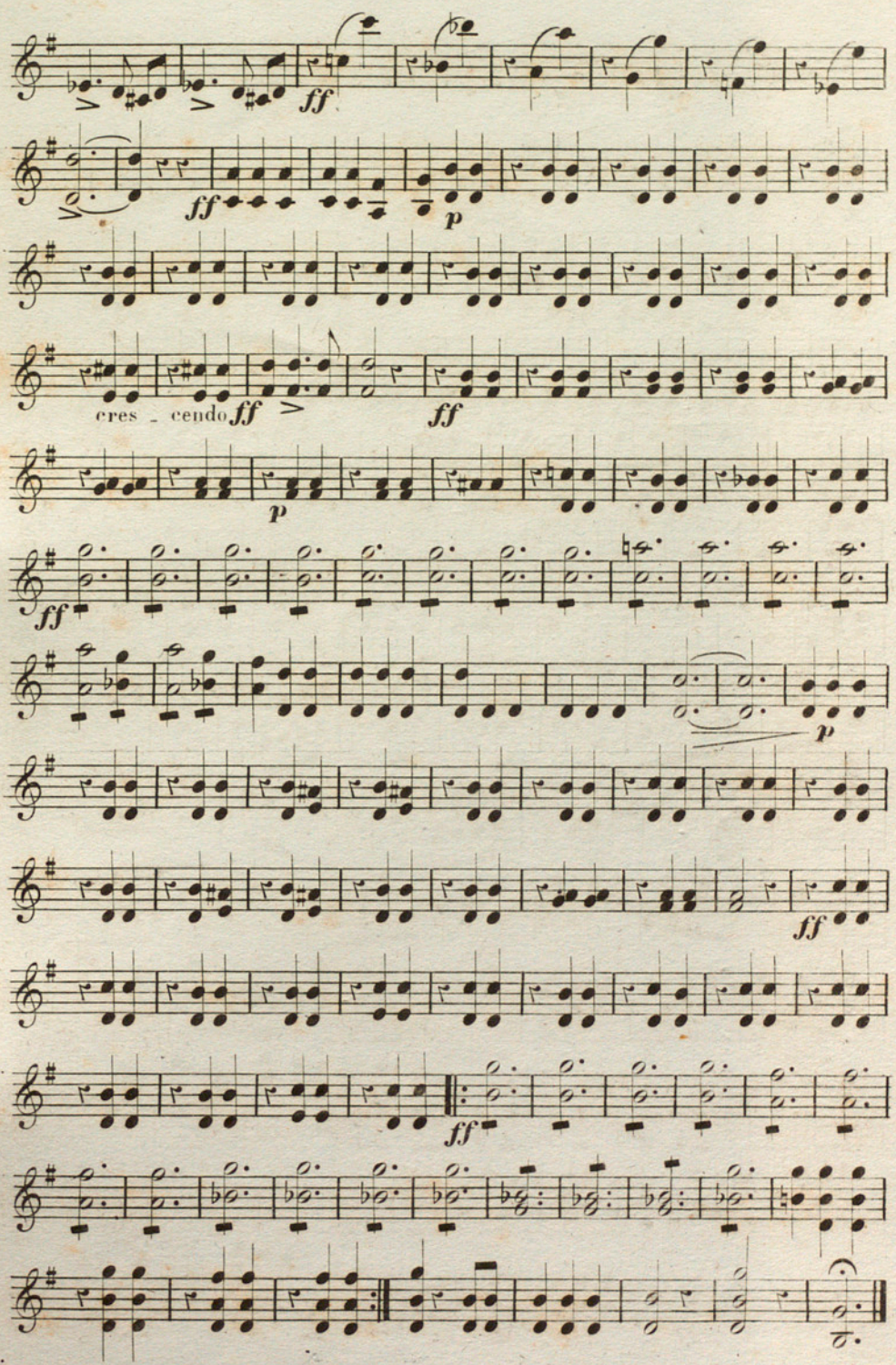
ff
ff
p
cres - cendo
ff
ff
p
ff
p
ff
ff

VALSES sur

NE TOUCHEZ PAS À LA REINE

composées pour SEPTUOR

par **J. STRAUSS.**

Andante.

Introduction.

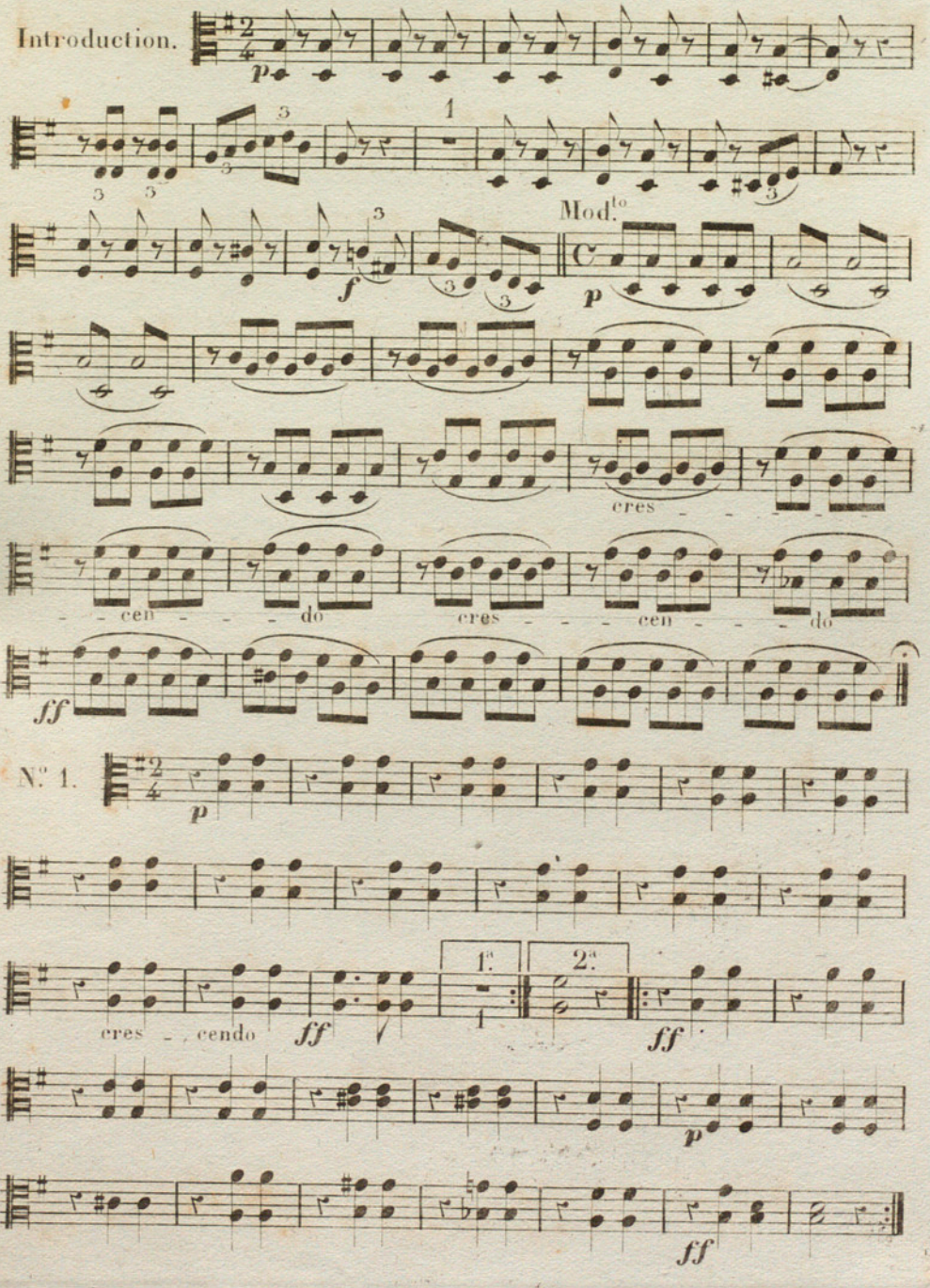

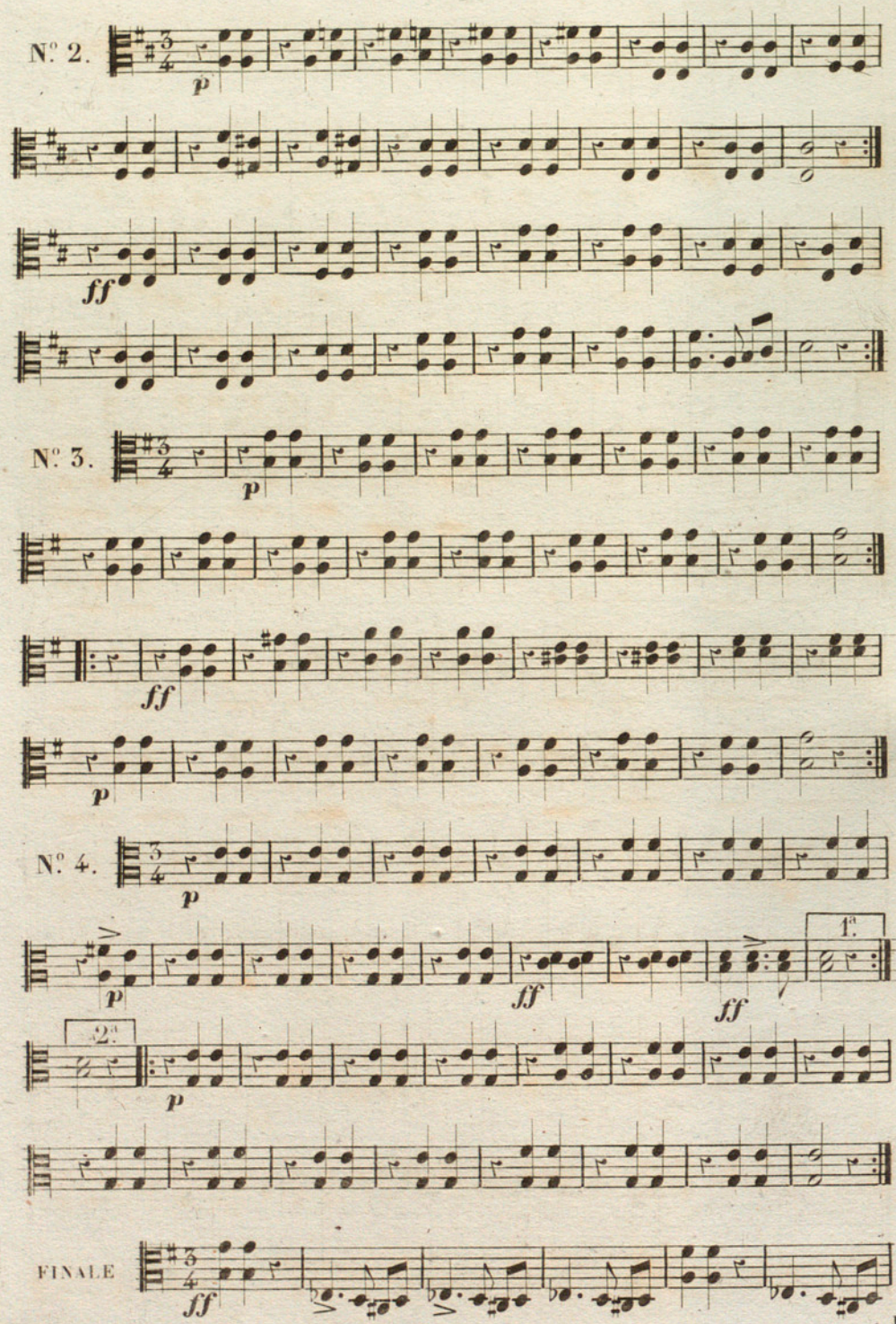
N.º 2.
p
ff
N.º 3.
p
ff
p
N.º 4.
p
ff
ff
1.
2.
p
FINALE
ff

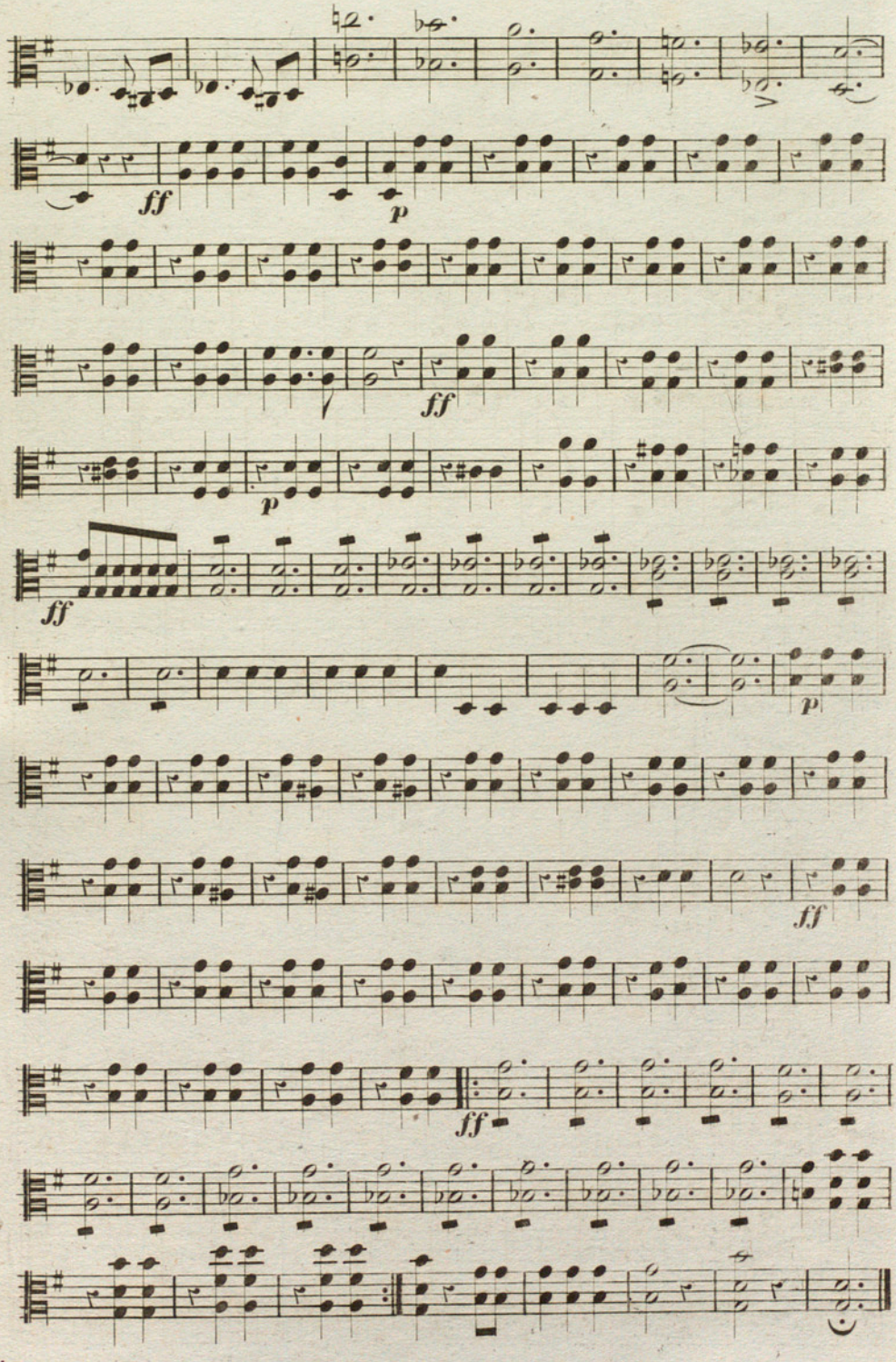
ff
p
ff
p
ff
p
ff
ff
ff

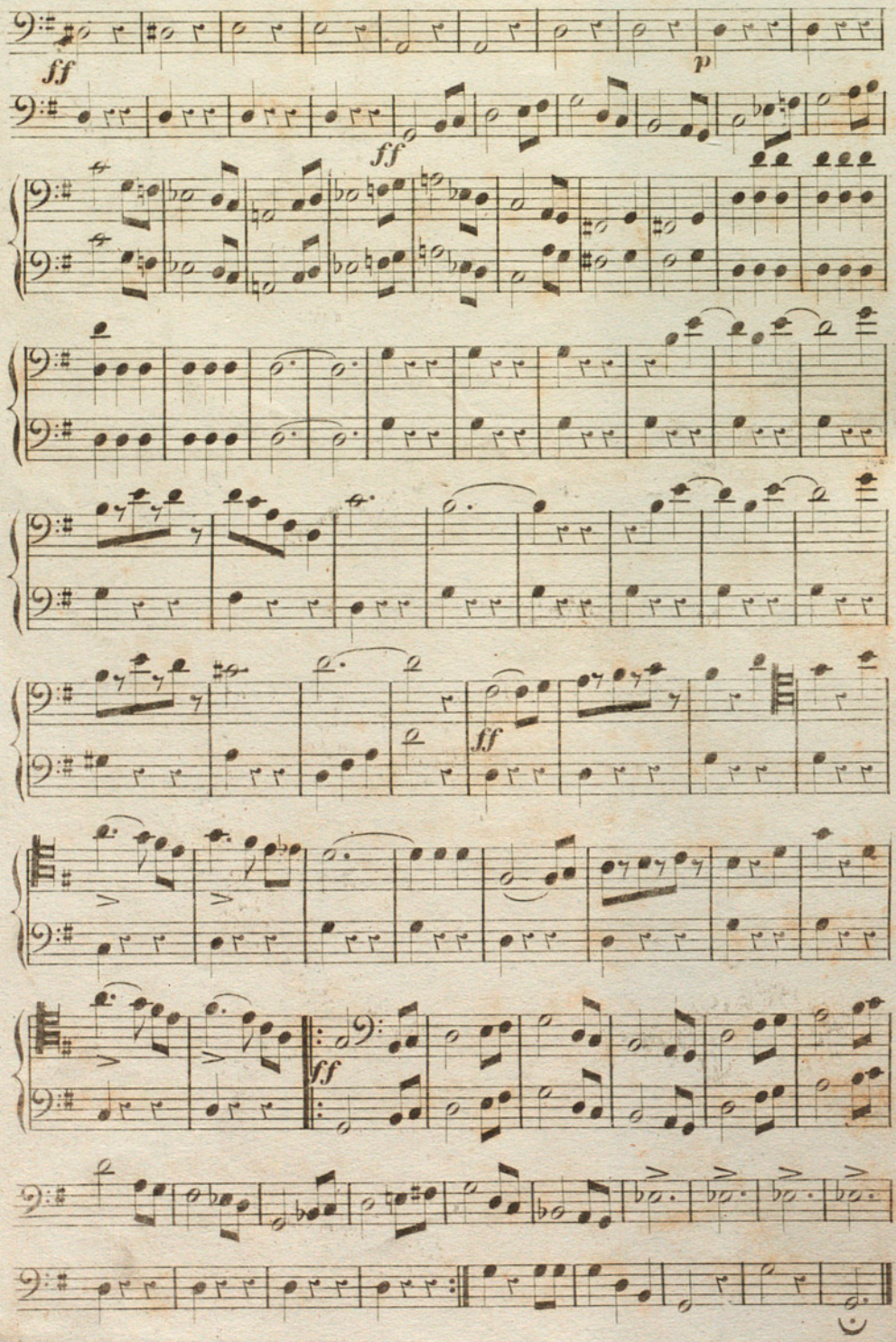
ff
p
ff
ff
ff
ff

VALSES sur BASSES composées pour SEPTUOR

NE TOUCHEZ PAS À LA REINE par **J. STRAUSS.**

Introduction Andante

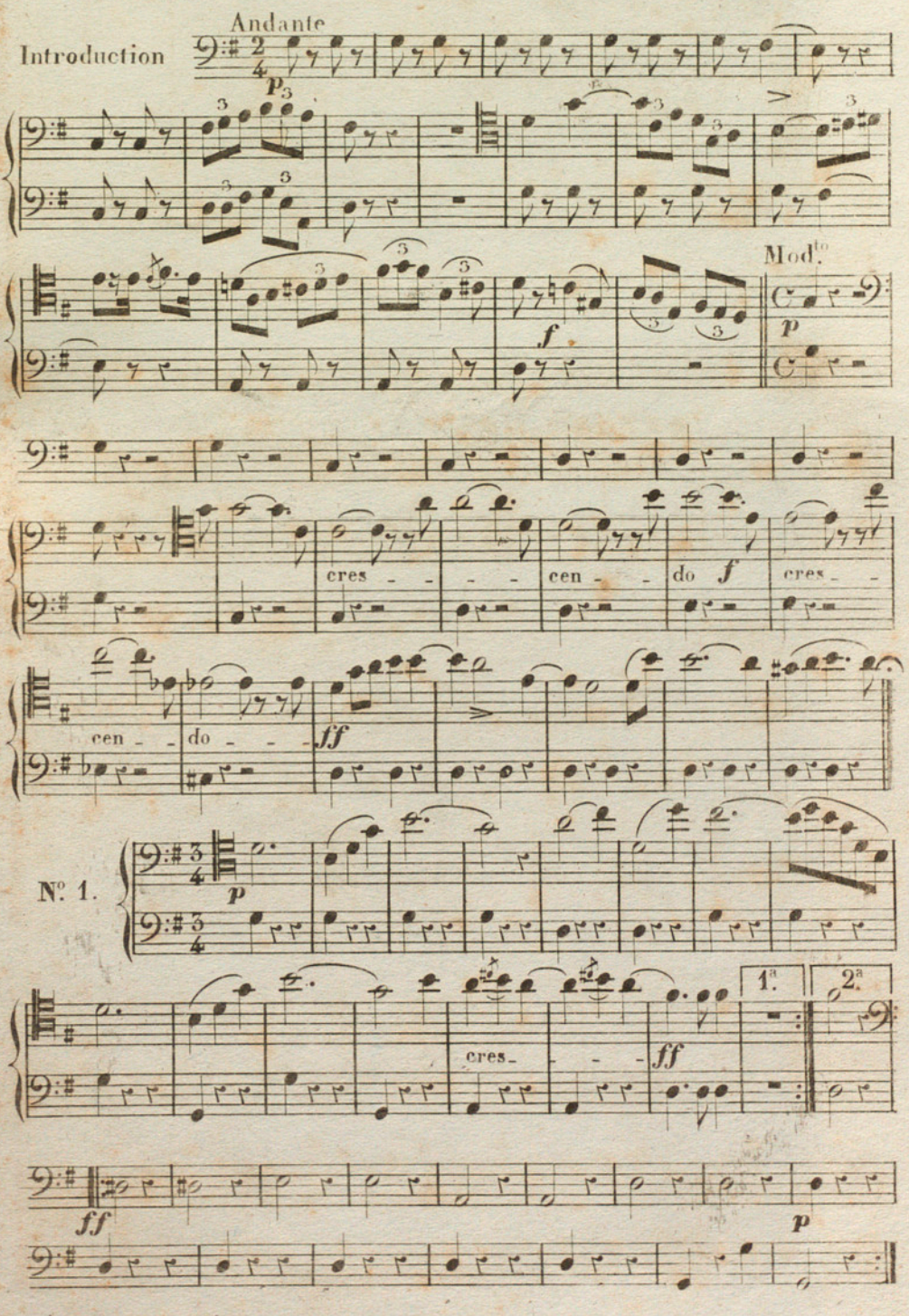

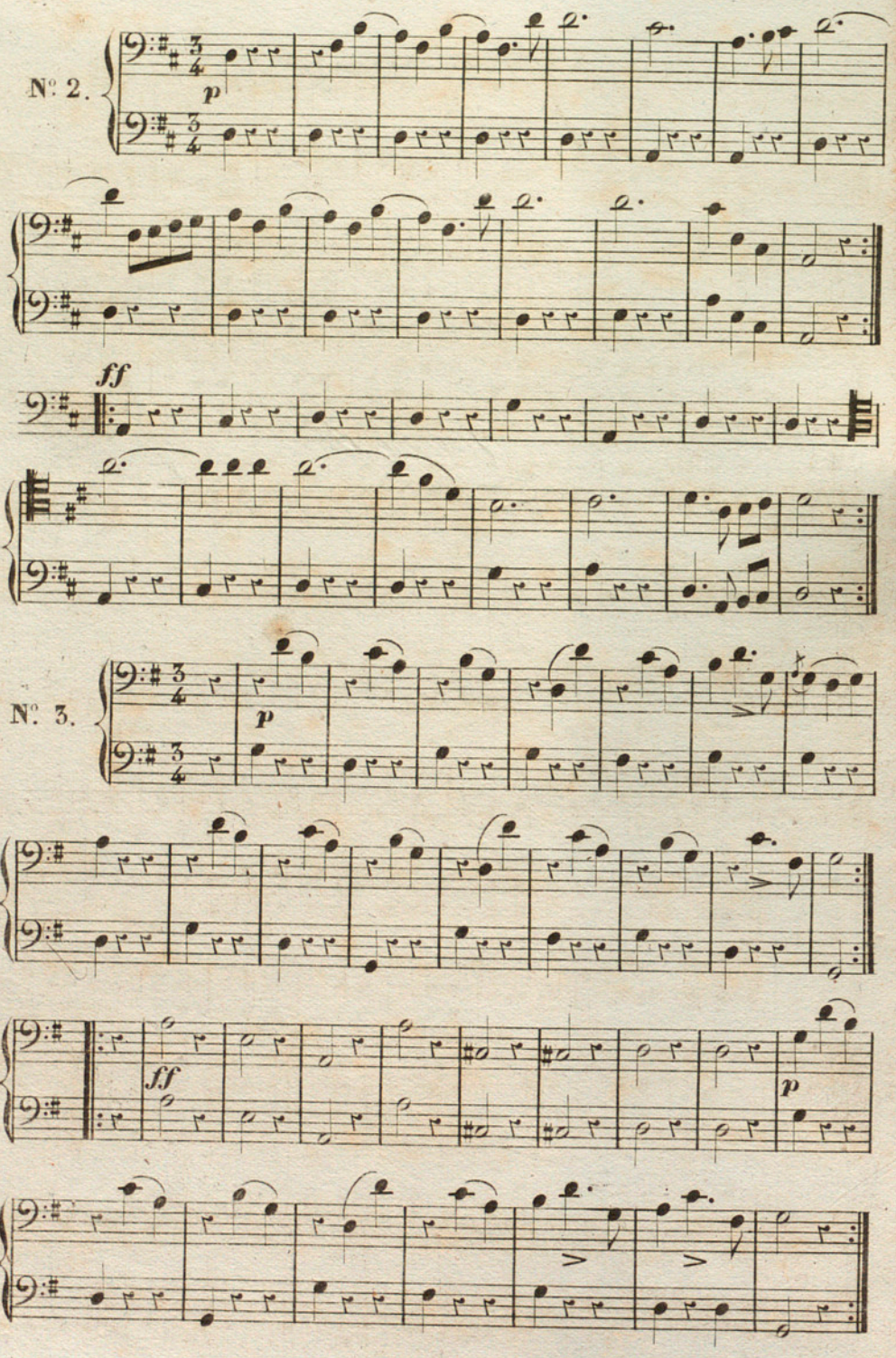
N° 2.
p
ff
N° 3.
p
ff
p

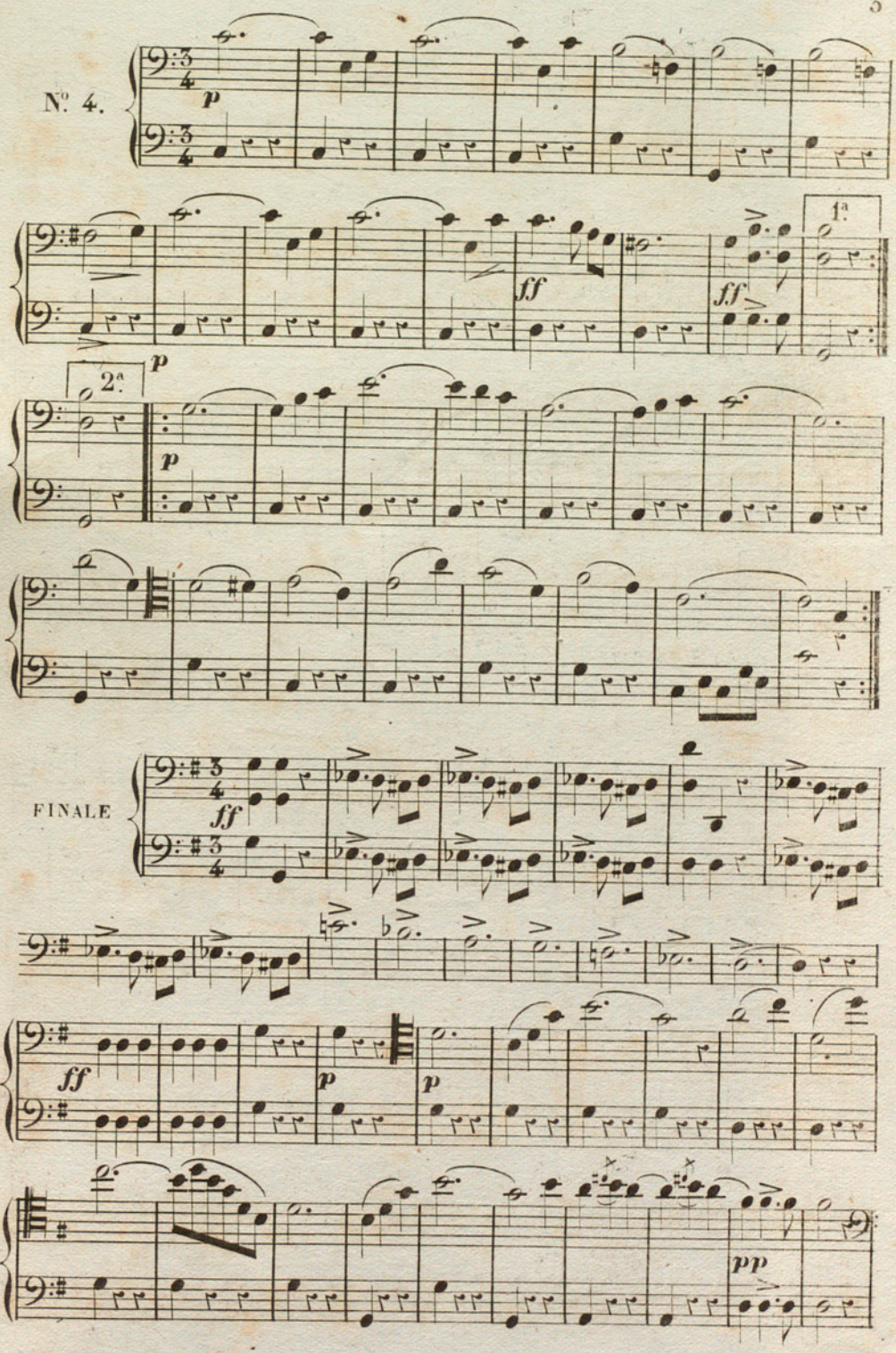
N°. 4.
p
ff
ff
1ª
2ª
p
p
FINALE
ff
ff
p
p
pp