

E. W. Walteyer

Valse = Dans tes yeux = Violin 1°

111

Introducción

Andantino = $\frac{6}{8}$

Pizz *arco*

|| V. Pina

gliss.

Dimi

Fin

Divisi

1^o vez.

2^o vez.

cen

12

22

res

D. C. al F.

ben marcato

la 2^a vez. 8^a alta

D. S.

- para fin* (circled) on the third staff.
- 1a vez* and *2a* (seconda) above a bracketed section on the fifth staff.
- De al S.* (Da al S.) on the fifth staff.
- Goda* on the sixth staff.
- Para seguir* on the second staff.

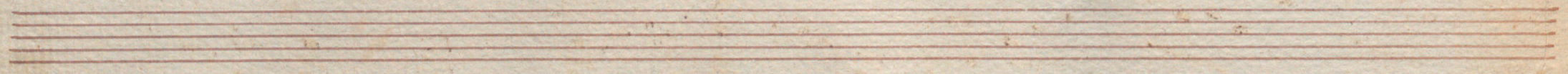
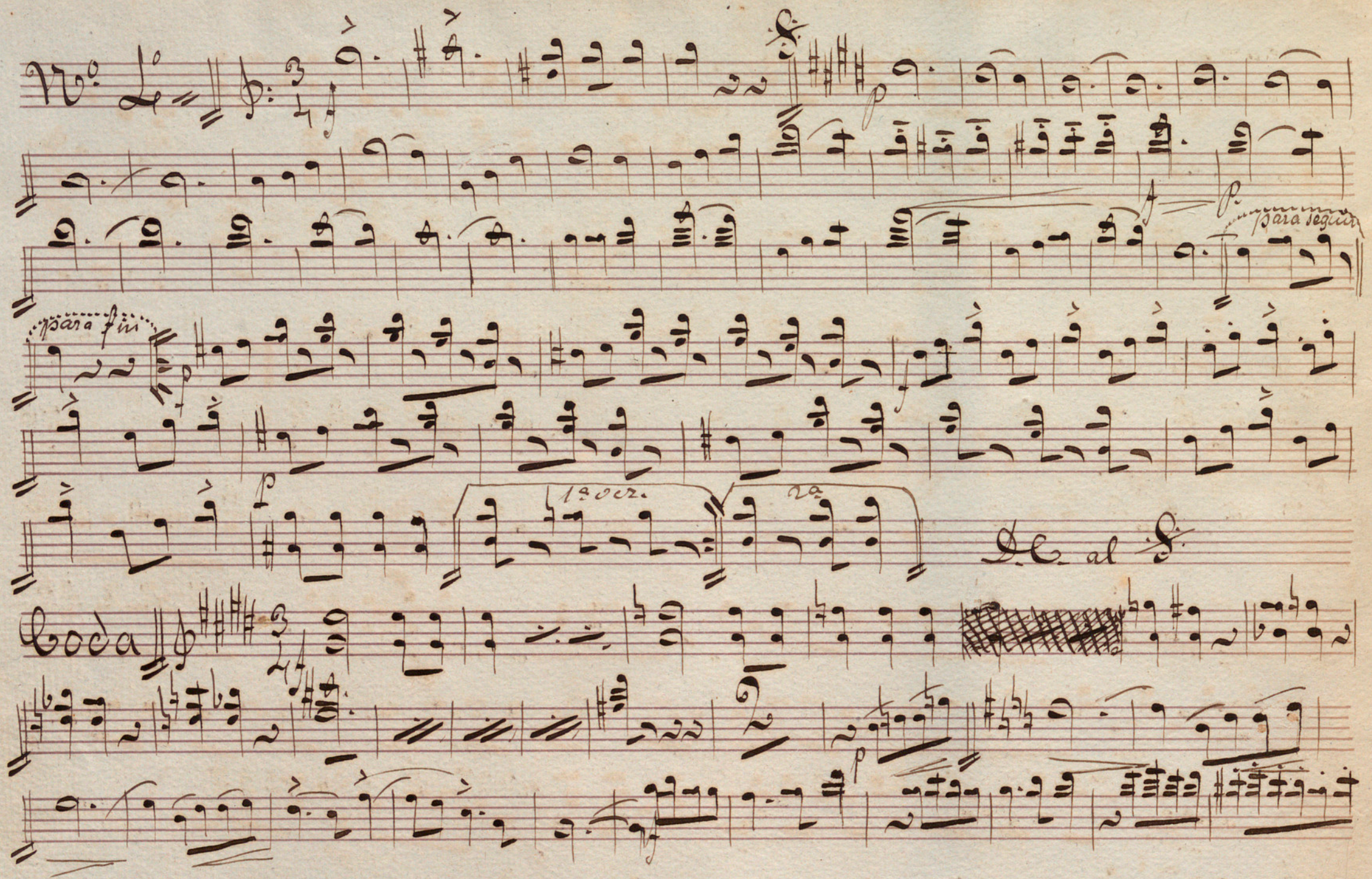

p

Divisi

mf *cres* *cenu* *p*

Ben marcato

loco

82

E. Watzke

Valse = Dans tes yeux = Violin 2^{do}

Introduction

Andantino = $\text{G} \# \text{F} \# \text{C} \# \text{G}$ $\frac{3}{8}$

No. 1

D.C. à la

No. 2

1^a 2^a

Coda

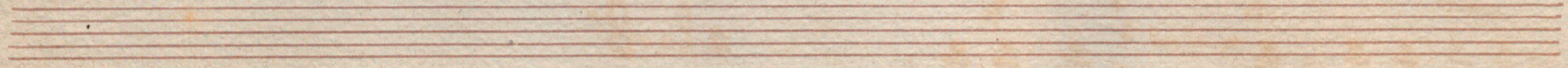

E. W. Wenzel

Valse. ¹

Dans tes yeux

Violas

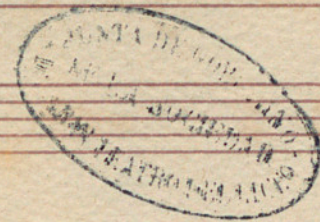

Introducción

Andantino = $\text{B} \sharp \frac{6}{8}$ $\frac{2}{2}$

arco

Pizz

v. pmo

mf fob. p

28

130er. 28

D.C. al f.

V. S.

Coda

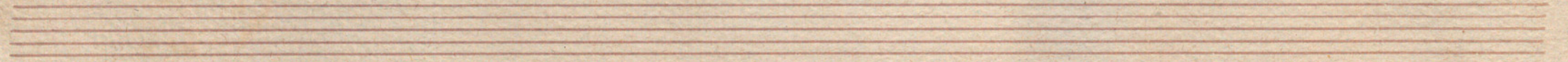

Four empty musical staves, consisting of five-line red staves, located at the bottom of the page.

G. Waldteufel

Cello

Dans tes yeux //

Valse //

Introduction //

Andantino $\text{D} \# \text{C}$ $\frac{2}{8}$

Ataca Valse.

U. P.

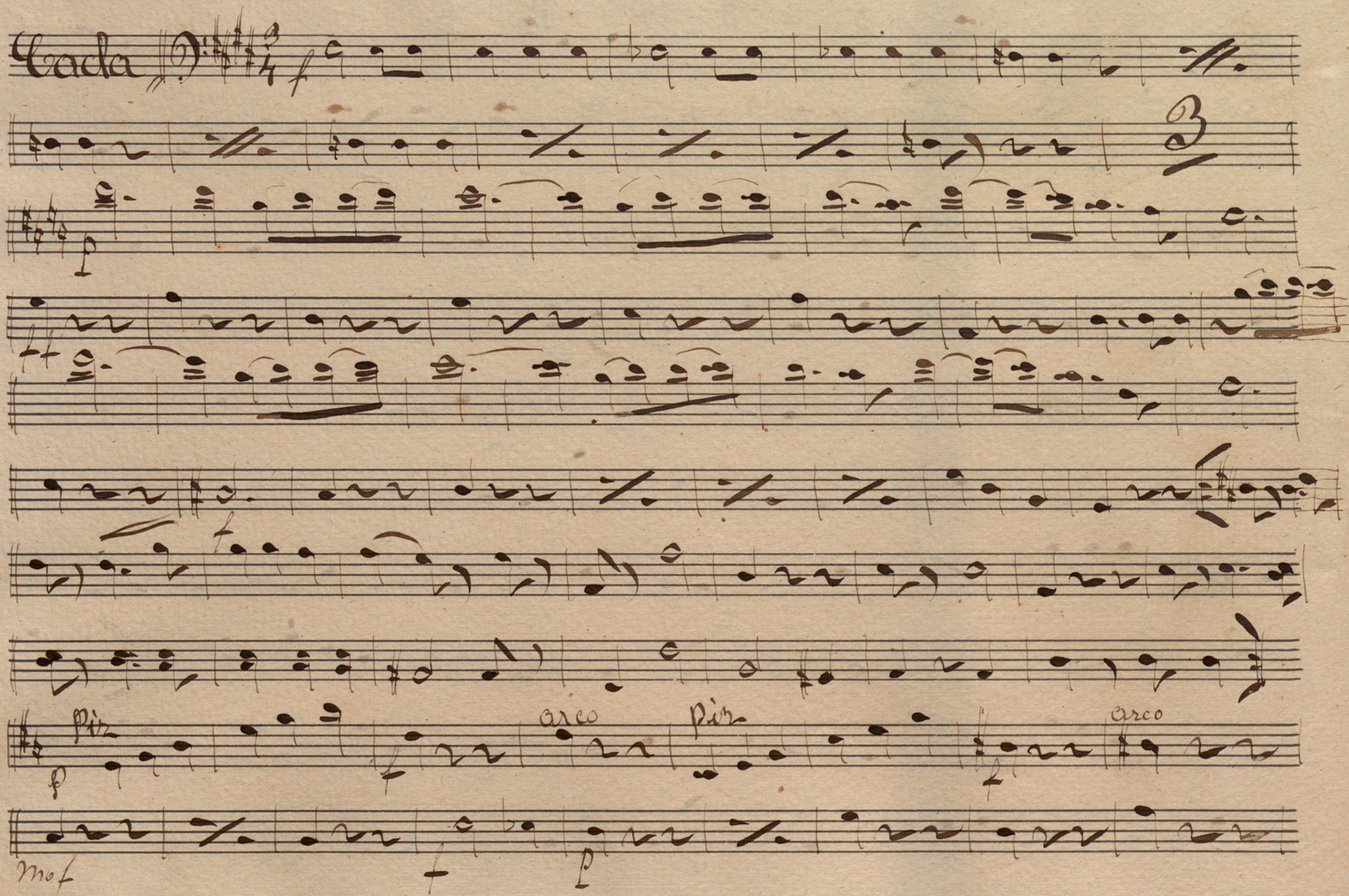
Cada 

3

arco *pizz* *arco*

mol

- Staff 2: Similar rhythmic patterns, featuring a purple bracketed section with the word "ris" written above it in purple ink.
- Staff 3: Continuation of the rhythmic patterns, with some notes marked with accents.
- Staff 5: Rhythmic patterns, including some notes with stems pointing downwards.
- Staff 6: Rhythmic patterns, including some notes with stems pointing downwards.
- Staff 7: Rhythmic patterns, including a section with a double bar line and a sharp sign (#).

Below the seventh staff, there are four additional empty staves.

G. Waldteufel

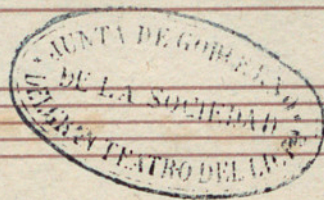

Basso

Dans les yeux. Valse

Introduccion

Andantino

Ataca Valse

Coda

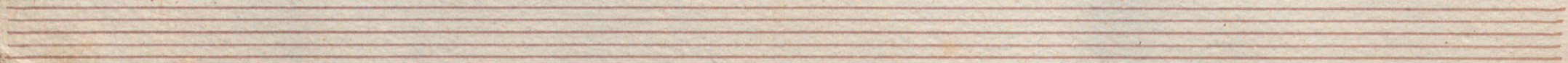

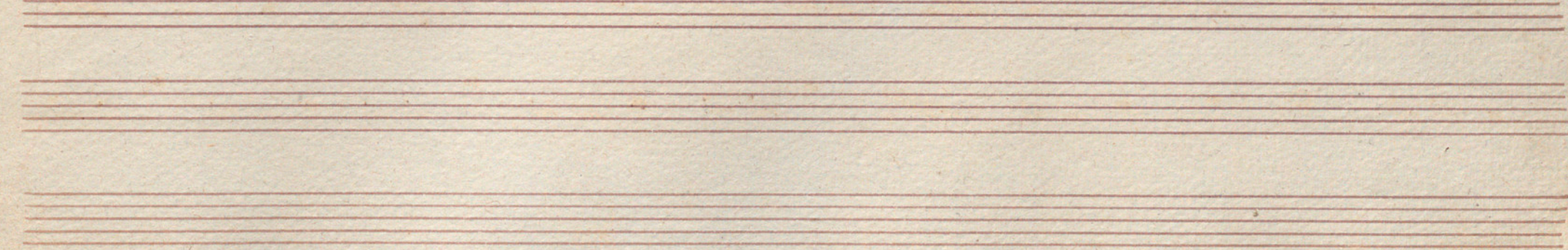
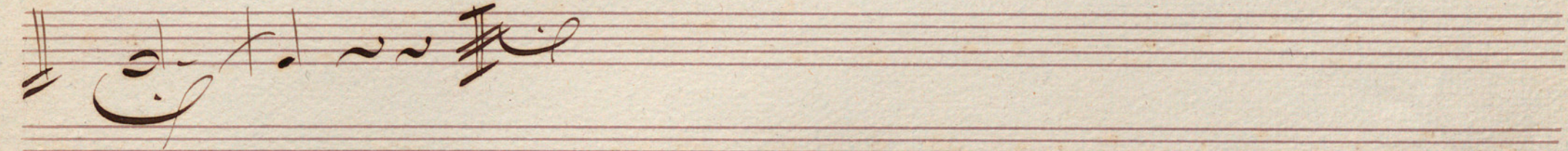
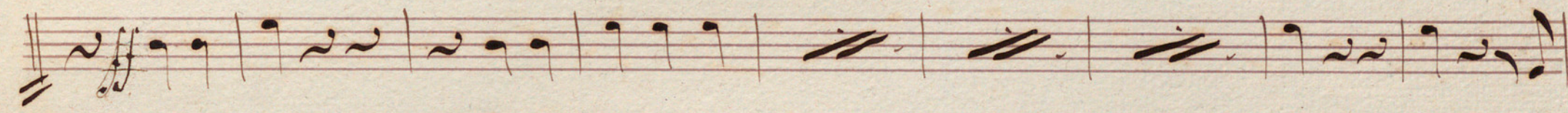
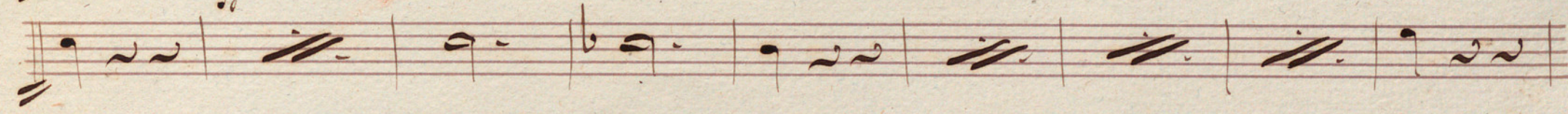
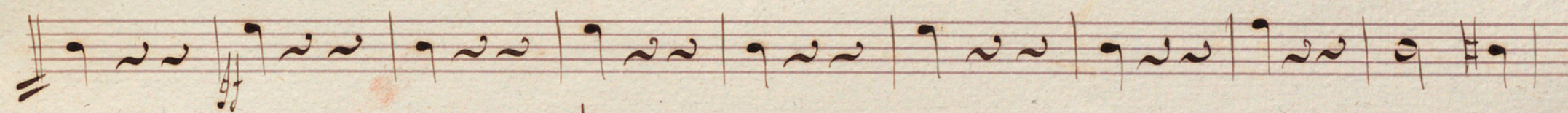
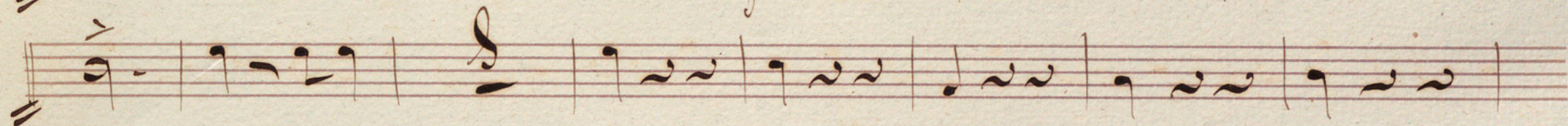
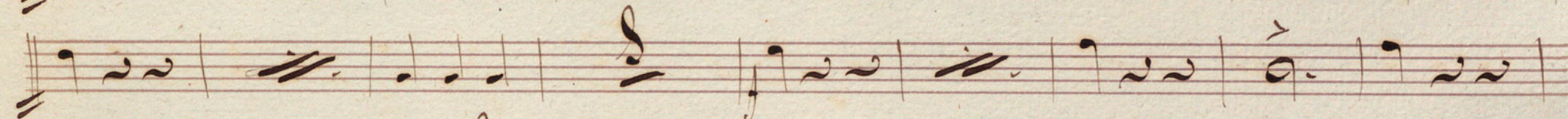
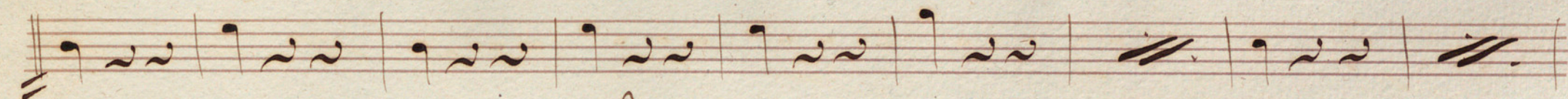

G. Waldteufel

Flautin

Dans tes yeux. Valse

Introduccion

Ardantino $\text{♩} \text{♯} \frac{6}{8}$ 87 ||

ataca Valse

Eight empty musical staves, arranged in two groups of four. The staves are ruled with red lines and are completely blank, providing space for further musical notation.

E. Waldteufel

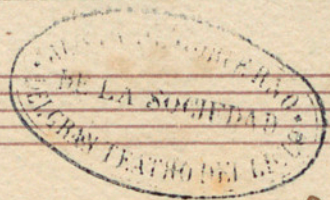

Clarinete 1º

„ Dans tes yeux „ Valse „

En Fa

„ Introduccion „

Andantino $\text{b} \flat \text{b} \flat \text{6}$ $\frac{2}{8}$

Ataca Valse

- mf cres* (mezzo-forte crescendo) written above the first staff.
- The lyrics *para reginar* and *por fin fin* are written above the sixth staff, with a dotted line connecting them to the notes below.
- A *p* (piano) dynamic marking is present at the beginning of the sixth staff.
- At the end of the seventh staff, there is a *p* marking and a double bar line.

Voda $\text{♩} \text{♯} \text{3}$

p

Si

Dimin

mf cres.

Four empty musical staves at the bottom of the page, consisting of four sets of five horizontal lines each, arranged vertically.

Fr. Waldteufel

Clarinete 2^o

« Dans tes yeux » Valse

En Fa

« Introduction »

Ataca Valse

System 1:

System 2:

At the bottom of the page, there are three empty musical staves.

Coda

J. Waldteufel

Cornetin 1^o

Dans tes yeux Valse

Don Ya

Introduccion

Andantino

Andantino

6/8

Coro (en defecto)

83

||

ataca Valse

Key features of the score include:

- Staff 3:** Shows a change in rhythm and includes a *ff* marking.
- Staff 4:** Contains a section labeled "1^a ver." (first variation) and "2^a" (second variation), with a *D.C. al Fine* instruction.
- Staff 6:** Includes a section labeled "1^a ver." and "2^a".
- Staff 7:** Continues the musical development.
- Staff 8:** Features a section labeled "1^a ver." and "2^a".
- Staff 9:** Contains a section that has been heavily scribbled out with dark ink.
- Staff 10:** Ends the musical piece on the page.

The paper shows signs of age, including yellowing and some foxing. The handwriting is in a clear, cursive style typical of 18th or 19th-century manuscripts.

No. 3.

No. 4.

Coda

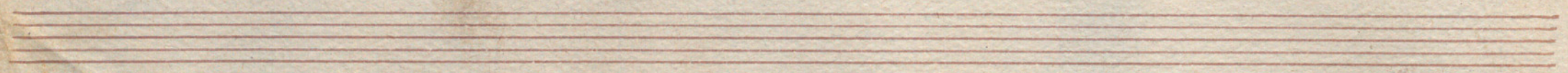

Three empty musical staves, each consisting of five horizontal lines, positioned below the main score. They are completely blank, suggesting they were either left unused or intended for a subsequent section of the manuscript.

J. Waldteufel

La 4

Cornetin 2^o

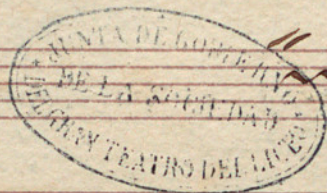

„Dans tes yeux“ Valse

„Introduction“

Andantino 87 | #

Ataca Valse

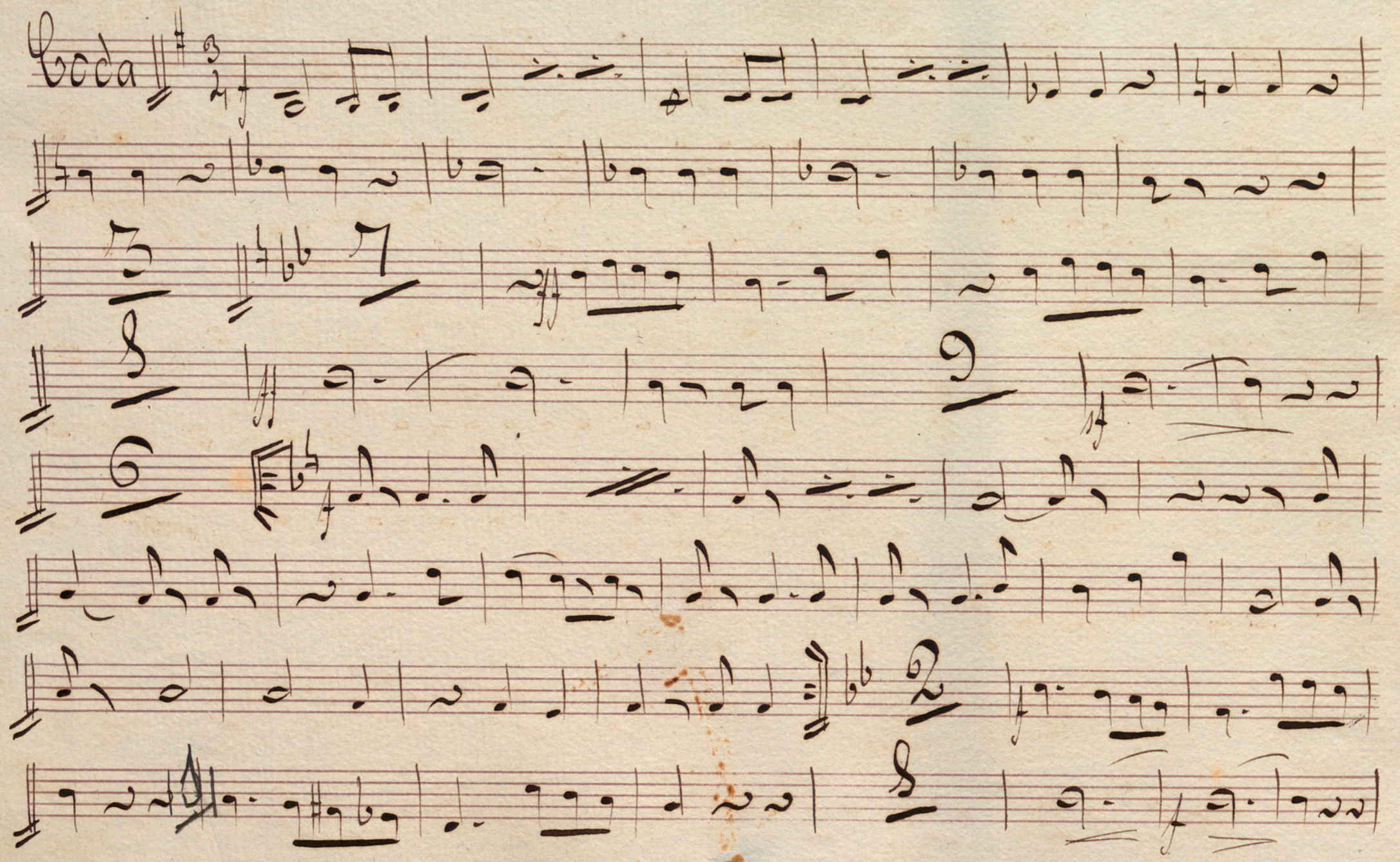

Coda 

Four empty musical staves, each consisting of five horizontal lines, arranged vertically. They are located below the handwritten musical score and are completely blank.

No. 2

No. 5

No. 4

H. S.

Goda

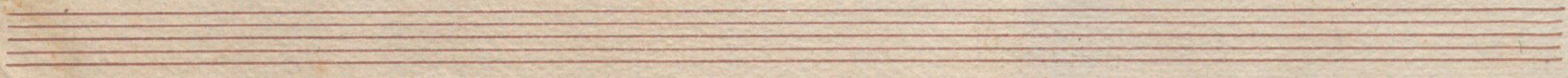

G. Waldteufel

1^o
Trombo

Dans tes yeux Valse

Introduccion

Andantino $\text{2:}\sharp$ 3/4 De ppp | a. | a. | a. | a. ||

ataca Valse

No. 1

No. 2

No: 5

No: 4

V.S.

Uoda A handwritten musical score on aged paper, consisting of ten staves. The first staff begins with the word "Uoda" in a cursive hand, followed by a double bar line and a treble clef. The key signature is three sharps (F#, C#, G#), and the time signature is 3/4. The music is written in a cursive style with various note values, rests, and dynamic markings. The second staff contains a double bar line and a fermata. The third staff features a large, stylized flourish above the first measure. The fourth staff includes a fermata and a dynamic marking of "p". The fifth staff has a dynamic marking of "f". The sixth staff contains a double bar line and a fermata. The seventh staff features a large, stylized flourish above the first measure. The eighth staff includes a double bar line and a fermata. The ninth staff features a large, stylized flourish above the first measure. The tenth staff is mostly blank, with a few faint notes and a double bar line. The paper shows signs of age, including yellowing and some staining.

Four empty musical staves, each consisting of five horizontal lines, arranged vertically below the first five staves. These staves are currently blank, with no musical notation present.

J. Waldteufel

Caja

Dans tes yeux - Valse

Introduction

andantino $\text{♩} = \text{♩}$

$\text{♩} = \text{♩}$

$\text{♩} = \text{♩}$

Ataca Vals

Goda

This is a handwritten musical score for a piece titled "Goda". The music is written on ten staves. The first staff begins with the word "Goda" and a double bar line, followed by a treble clef and a 3/4 time signature. The notation includes various note values (quarter, eighth, and sixteenth notes), rests, and dynamic markings such as *mf* and *f*. There are several slurs and phrasing marks throughout the score. The piece concludes with a double bar line and a final cadence. The paper shows signs of age, including some staining and discoloration.

