

Flautines.

Vals — El Payle

de

D. J. G. Bramallas.

Introd.

Segne Vals.

Vals

V. P.

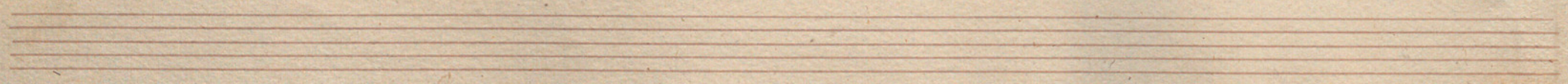

Two empty musical staves at the bottom of the page, consisting of five lines each.

V.L.

Three empty musical staves at the bottom of the page.

Four empty musical staves at the bottom of the page, with a large, decorative flourish or scribble drawn across them.

Clarinete 1.

Waltz. = El Baile.

de

Don J. G. Bramulay.

2a.

Introd^o

1.
La.

Sals.

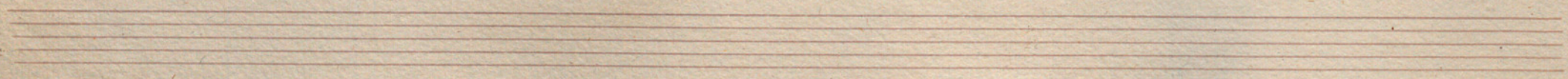

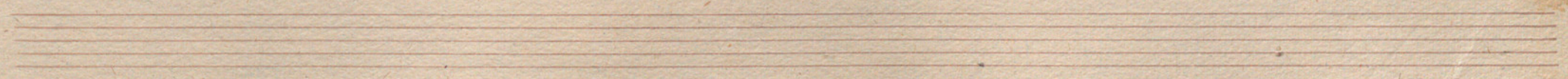

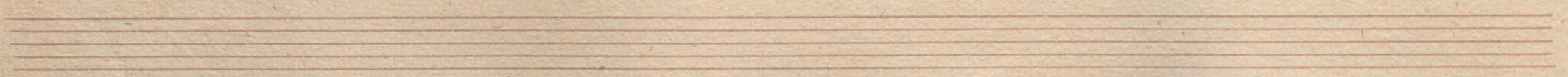

|| 2 | 2 | 2 | 2 | 2 | 2 | 2 |

|| 2 | 2 | 2 | 2 | 2 | 2 | 2 |

Coda. || 2 | 2 | 2 | 2 | 2 | 2 | 2 |

|| 2 | 2 | 2 | 2 | 2 | 2 | 2 |

|| 2 | 2 | 2 | 2 | 2 | 2 | 2 |

|| 2 | 2 | 2 | 2 | 2 | 2 | 2 |

Clarinete 2^{do}

Vals. // El Baile.

de

Dⁿ. J. G. Gramullas.

En La

Introd^o

En La

Vals.

Cl. 2°

1^a vez 2^a

1^a vez 2^a

A

32

v.p.

Three empty musical staves at the bottom of the page.

V.P.

Coda || Musical notation for the Coda section, consisting of two staves with rhythmic patterns and slurs.

Corompaz (1^o Coppia.)

Salz = El Baile.

de

Don Jose Guillermo Coramulley.

Sol.

Introduçãõ

Ed. at Salz.

Sab. $\frac{3}{4}$

1^a ver. 2^a

1^a ver. 2^a A 16

al

1^a ver. 2^a

16

1^a ver. 2^a

N. J.

C. 32 Handwritten musical notation on a five-line staff, starting with a treble clef and a key signature of one sharp (F#).

D Handwritten musical notation on a five-line staff, featuring various note values and rests.

Four empty musical staves at the bottom of the page.

Coda

Corompas. (2^a cop.)

Sals. — El Baile.

por;

D. I. G. Coramulas.

in Re.

Introd^o

And. al valse

Saly.

B Handwritten musical notation on six staves. The first staff starts with a 4/4 time signature. The notation is dense with notes and rests, featuring several slurs and dynamic markings. A large number "16" is written below the second staff.

C Handwritten musical notation on a single staff. It begins with a large number "26" and a stylized signature or flourish.

26.

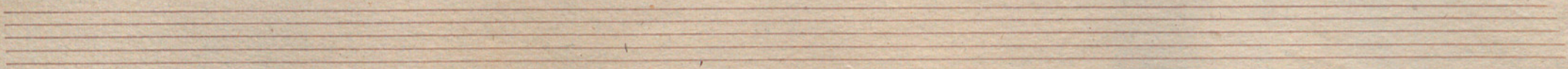

Coda. Handwritten musical notation on two staves. The word "Coda." is written at the beginning of the first staff. The notation includes various rhythmic values and slurs.

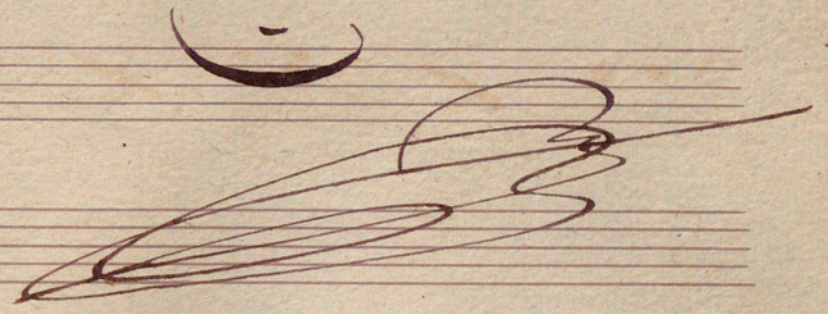

Cornetto So. ^{La.}

Wals. = El Baile.

de;

D. I. G. Cramulas.

Lento
Introduzio

Two empty musical staves at the bottom of the page.

La. Solo.

V.l.

Cr. 1/2

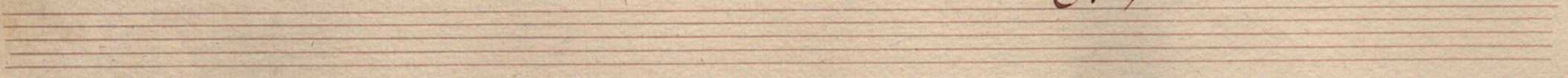

Cornettes 2^{es}

Vals — El Bayle

de

Dⁿ J. G. Trammulas

Introdⁿ

fa

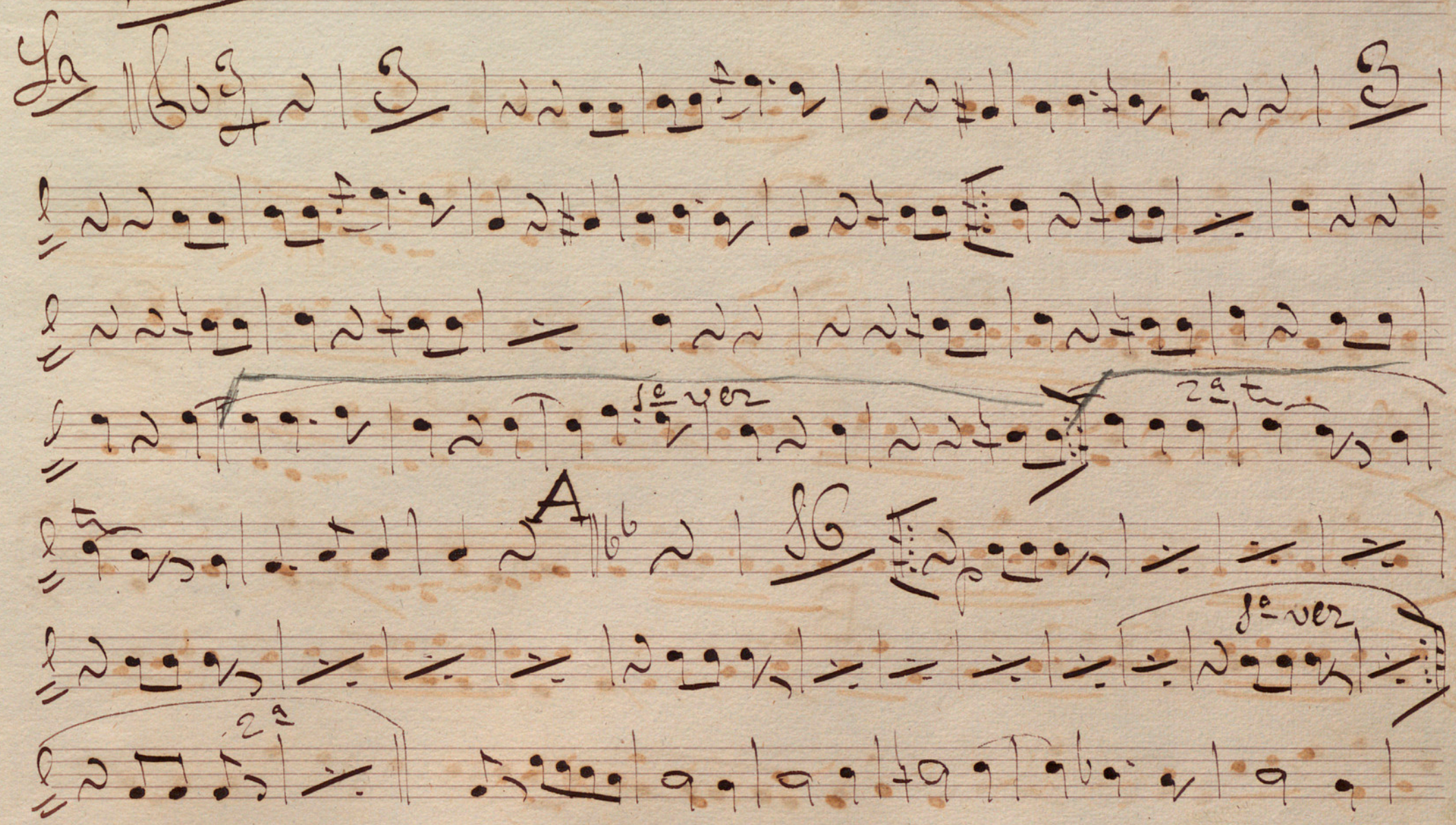

Waltz

La 

V.S.

- 1^{re} vez* (first time) above the fourth staff.
- 2^a* (second time) above the fourth staff.
- 1^{re} vez* (first time) above the sixth staff.
- 2^a* (second time) above the seventh staff.
- A large **B** marking above the seventh staff.
- A large **32** marking above the fourth staff.

Handwritten signature or initials, possibly "S. S.", located at the bottom right of the page.

D

Goda || Handwritten musical notation on a five-line staff, featuring various note values and rests.

Two empty five-line musical staves at the bottom of the page.

Crombones 1^o

Valz — El Baile.

de

D. T. G. Cramallas.

Introd. m.

Segue Satz.

Saly.

- Staff 1:** Melodic line with notes and rests.

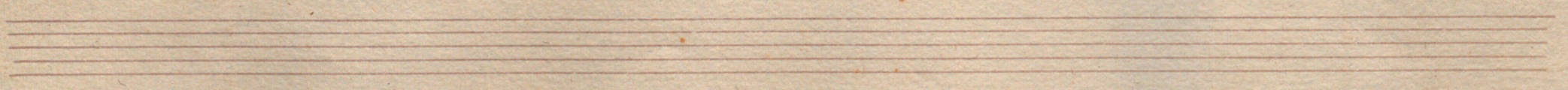

Coda

Handwritten signature or flourish at the bottom of the page.

Corobones 2^{os}

Sals = El Baile.

de;

Don J. G. Gramillas

Introduç

Segue Sals.

Sals.

3/4 16 8

A 16 31

29

32

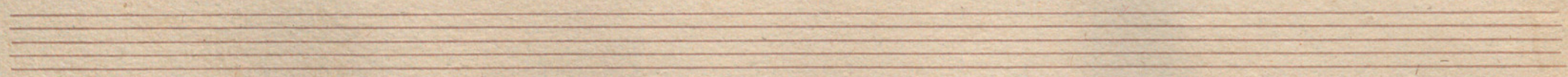

Two empty five-line musical staves at the bottom of the page.

Crombones 3^{os}

Vals — El Baile.

de

D. J. G. Cramullos.

Introd^o

Signe Fals.

Solo.

A

Section B of the handwritten musical score, starting with a large 'B' on the left. It features a treble clef, a key signature of two sharps, and a 4/4 time signature. The notation includes several measures with slurs and rests, and is punctuated by large, bolded numbers: 16, 32, 16, and 32, which likely indicate measure counts or section lengths. The piece concludes with a double bar line.

Fiscornoj.

Dals. = El Bayle

de

Don J. G. Gramallas.

Sals.

Four empty musical staves at the bottom of the page.

86.

D

Crld:

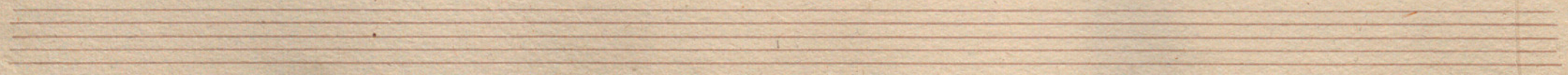

Crll:

|| G G | G G | G G | G G | G G | / | G G | G G |

|| G G | G G | / | / | G G | G G ||

God . || G G G | G G G | G G G | G G G | G G G | G G G |

|| G G | / | / | / | G G | G G | G G | / |

|| G . |  

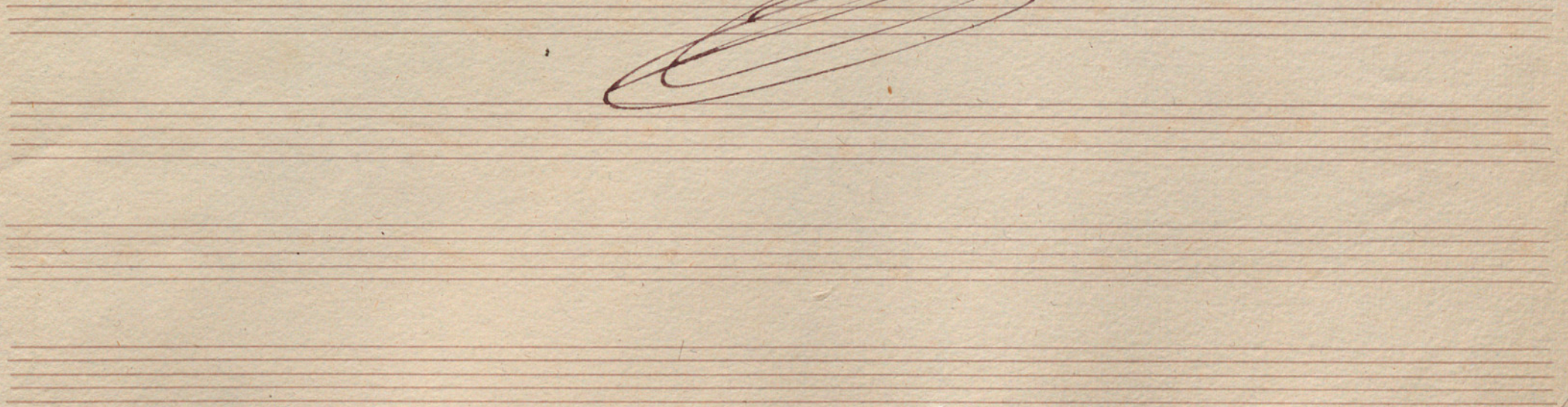
|| 

Vals. // El Baile // Baja //

Introd. $\frac{6}{8}$ *Solo* $\frac{4}{3}$

// Il Presto Tacet //

Vols. — El Baile.

Gambor.

Introd^o.

$\text{D} \frac{6}{8}$

Solo

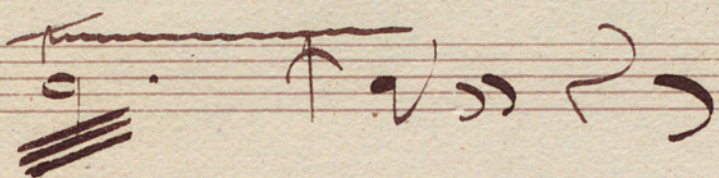

$\frac{4}{3}$

Al Presto Loco.

Vals. = El Baile. por J. P. G. C.

J. Casco.

Introducción $\text{D}:\frac{6}{8}$

Finis Vals.

Satz. $\text{D: } \frac{3}{4}$ 16 || 32 ^A || 16 || 32 ||

|| f g a b | / | / | / | g a b | / | / | / | g a b | / | / | /

|| g a b | / | g a b | c d e | f g a | 32 || 32 ||

|| 32 ^B 4 | g a b | / | g a b | 4 | g a b | /

|| g a b | c d e | f g a | 16 || g a b | / | g a b | 5

|| g a b | / | g a b | 5 || 16 || 4 | g a b | /

|| g a b | 5 | g a b | / | g a b | c d e | 32 || 16 ||

D || g a b | / | / | / | g a b | / | / | / | g a b | / | / | / | g a b | / | / | / | g a b | / | / | /

|| 32 || . . . / / / / . . . / / / /

|| . . . / / / / . . . / / / / ||

|| . . . / / / / . . . / / / /

|| . . . / / / / || 16 || 32 ||

Coda. || . . . / / / / . . . / / / /

|| . . . / / / / . . . / / / /

Violin Principal

75.

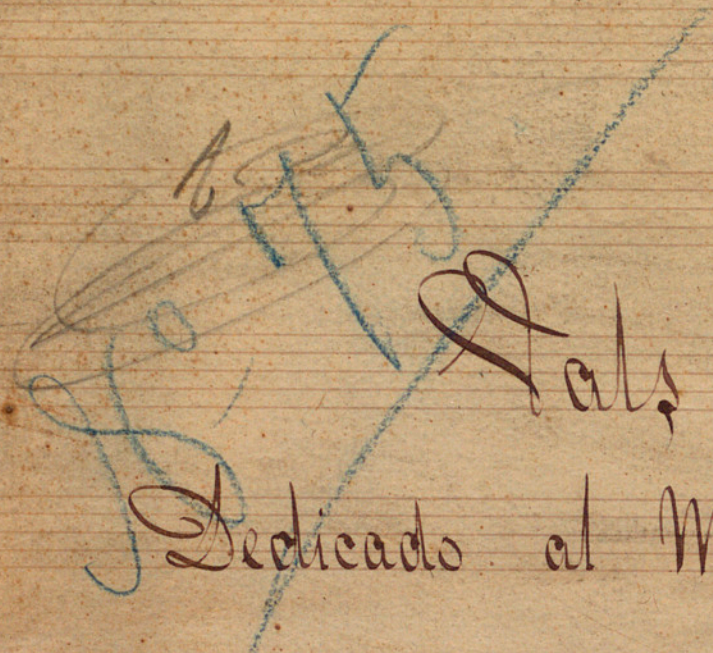

Dals = El Baile.

Dedicado al Maestro Director del Gran Teatro Liceo.

Dn. Eusebio Dalman

por:

D. T. G. Gramullas.

Introdu.

Caja

tutti

tutti

Pistons

rall.

Corni.

Pistons

Clar.

Corni

Tricorno

Tricor

tutti

sa re

2a vez

tutti

Segue Salt.

Sals.

$\text{G}^{\#} \text{A}^{\#} \frac{3}{4}$

$\text{G}^{\#} \text{A}^{\#} \frac{3}{4}$

tutti
cresc:

sa - ve

2^a ven

tutti

metal

Two empty musical staves at the bottom of the page.

fa ve

2a

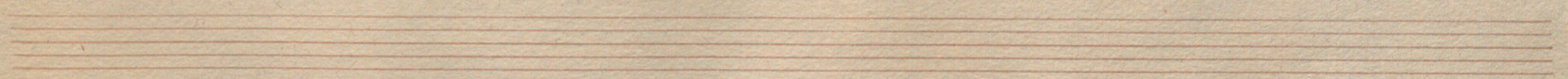

metal.

ven *2^a ven* **B**

p *tutti*

tutti

sa-ve-ni

tutti

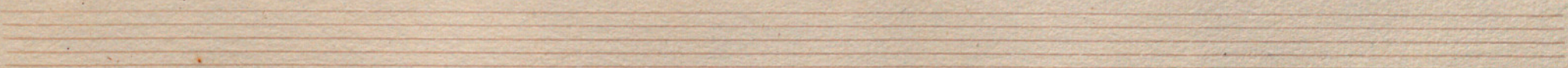

C
metal

D *Molto*

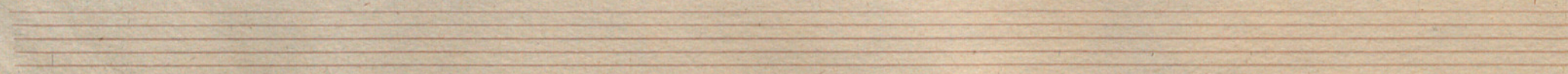
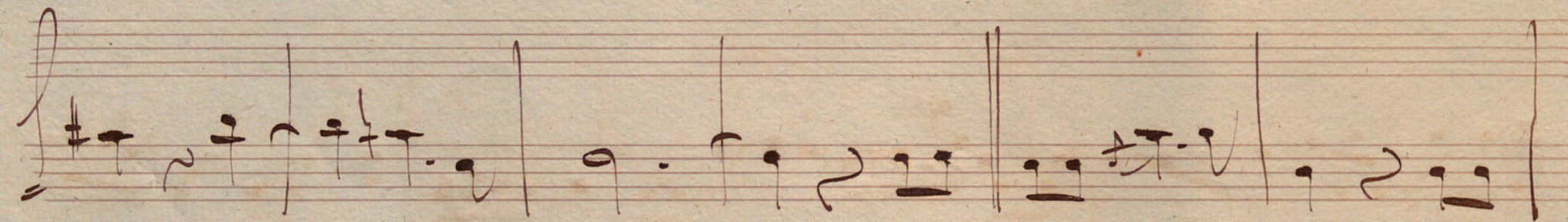
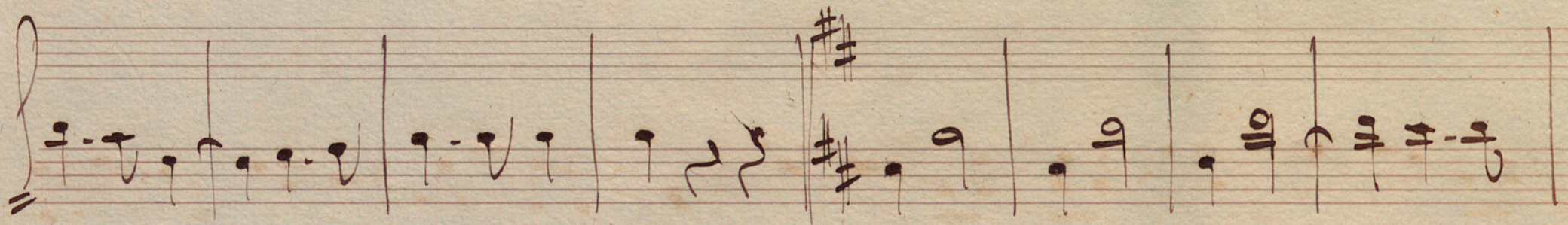

Empty musical staves at the bottom of the page.

Coda *tutti*

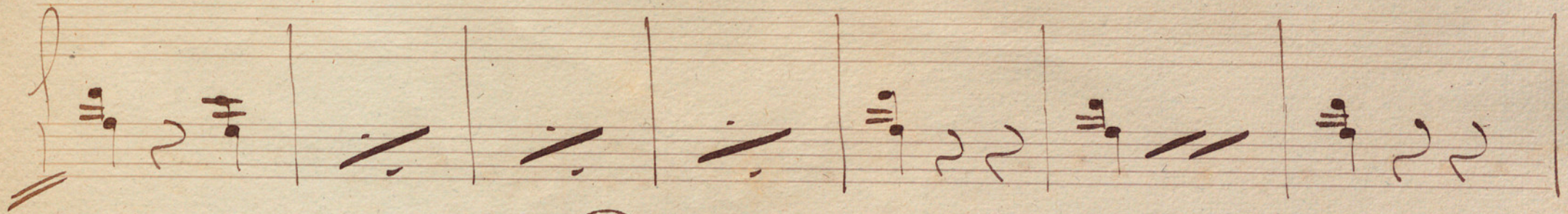

Fin del Satz.

Violin 1^o

Vals = El Bayle

de

Dⁿ J. G. Framulas

Introd^o

Four empty musical staves at the bottom of the page, consisting of four sets of five horizontal lines each, with no notes or markings.

Sals

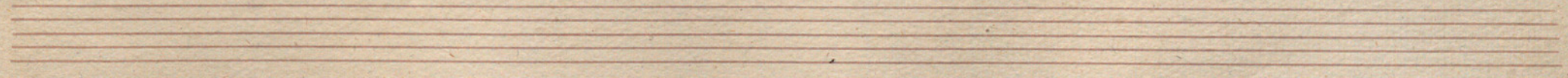

Four empty musical staves at the bottom of the page, consisting of five-line systems.

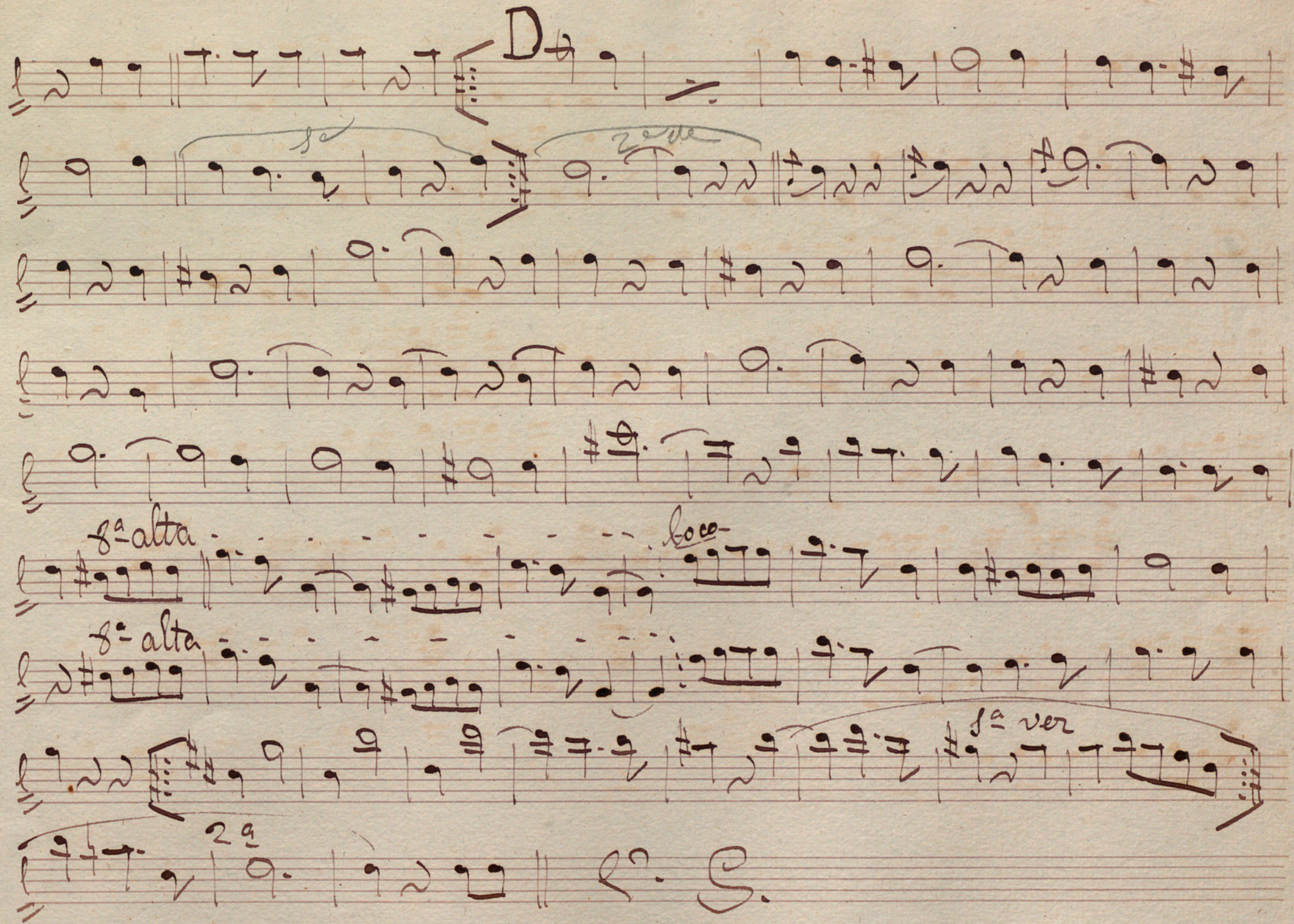

Violin 2^o

Sals = El Baile.

de

D. T. G. Gramallas.

Introduz.

Solo.

Handwritten signature or initials at the bottom right corner of the page.

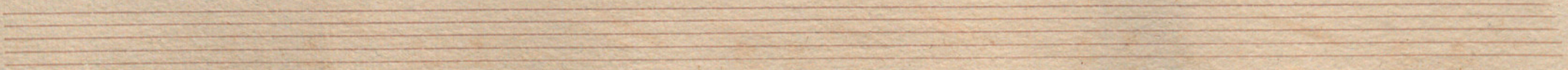

C

Empty musical staves at the bottom of the page.

Small handwritten mark or signature at the bottom right corner.

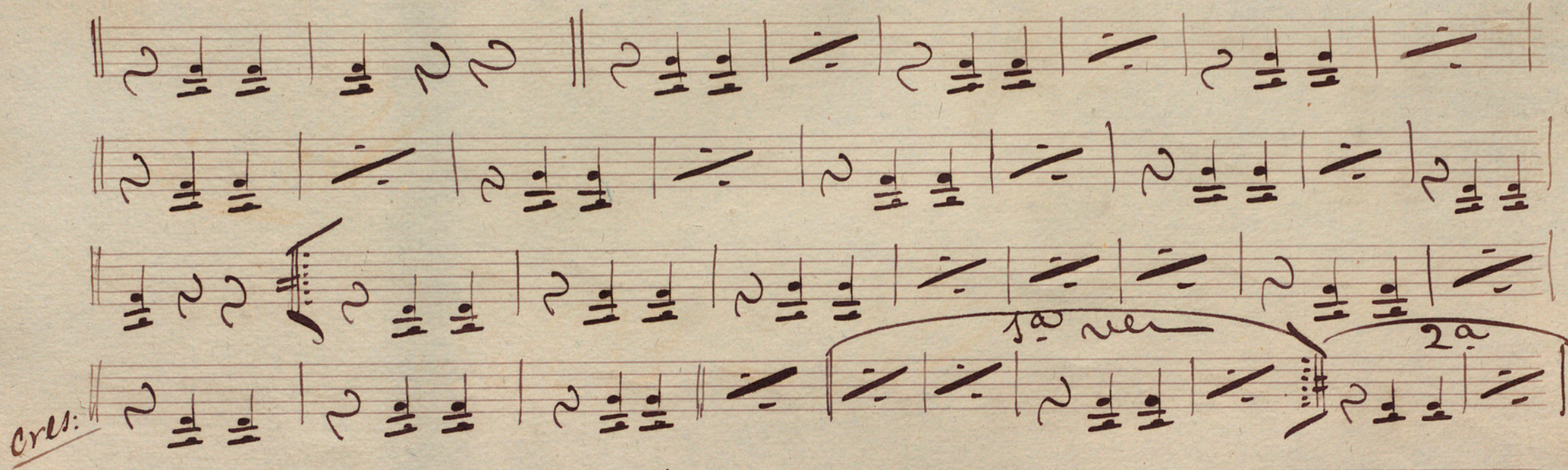
Cres: 

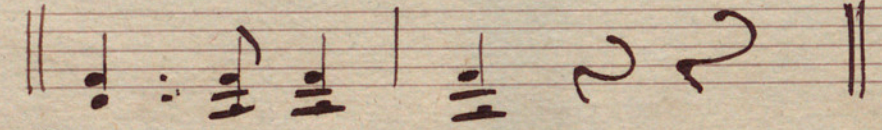

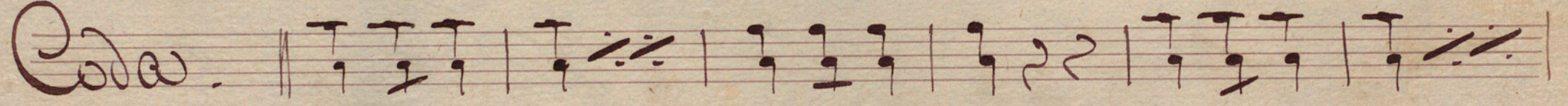
Coda 

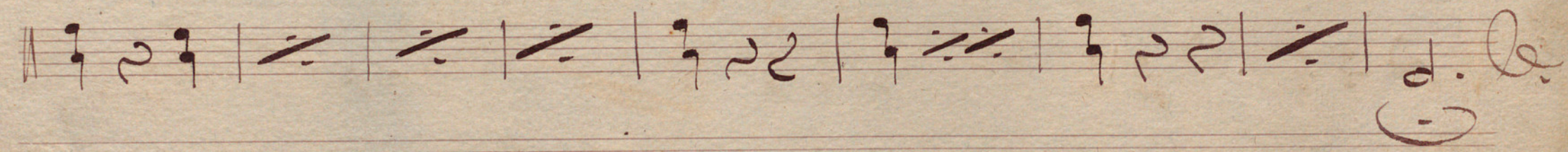

Viole.

Vals = El Baile.

etc;

D. S. G. Gramillas.

Intro

Solo.

- 1a ven.* (first ending) above the first staff.
- 2a* (second ending) above the second staff.
- 1a ven.* above the third staff.
- 2a ven.* above the fourth staff.
- A#* above the fifth staff, indicating a sharp sign for the note A.
- 1a ven.* above the seventh staff.
- 2a* above the eighth staff.

Two empty musical staves at the bottom of the page.

B

(Handwritten signature)

C.

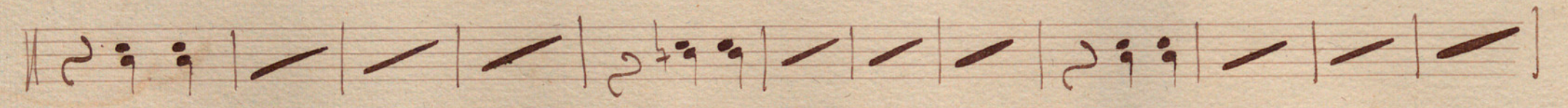
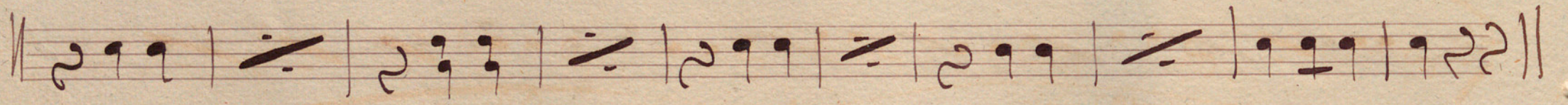
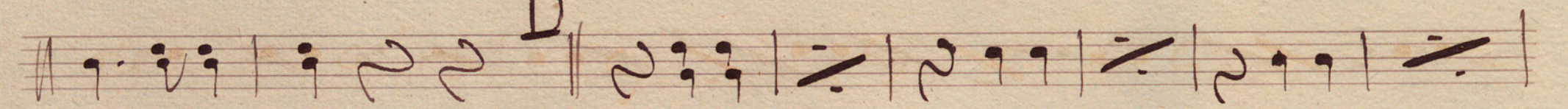
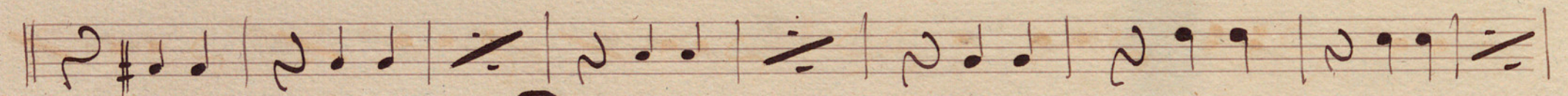
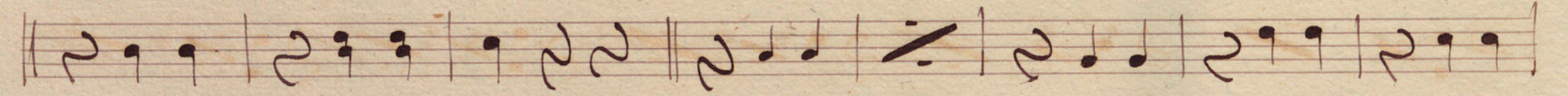
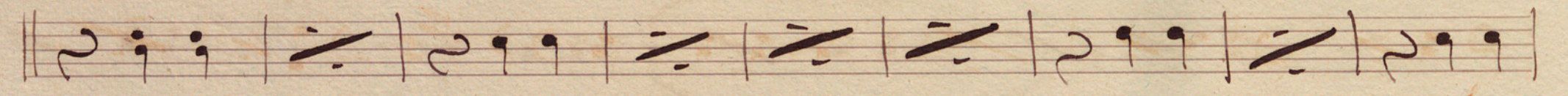
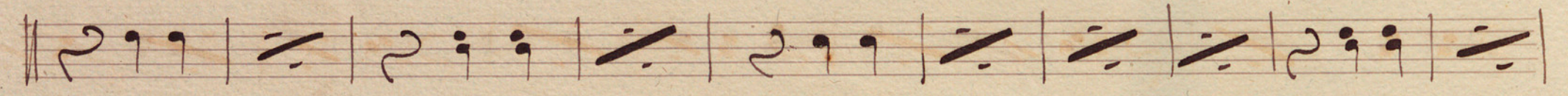

Handwritten signature or initials at the bottom right of the page.

Coda.

The Coda section is written on three staves. The first staff begins with a double bar line and contains several chords and notes, including a double bar line followed by a slur. The second staff continues with notes and rests, ending with a double bar line. The third staff starts with notes and rests, followed by a large, decorative flourish that loops back to the left.

Boajo

Waltz. // El Boajo.

de

Don J. G. Gramullas.

== Introd^o ==

Vals.

Bach

♩: # 3/4

Empty musical staves at the bottom of the page.

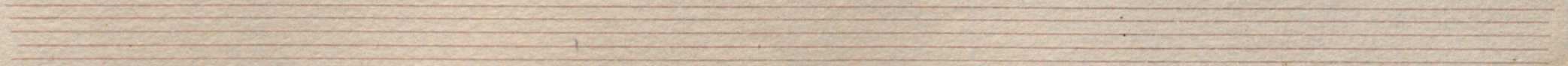

D.

A

