

Intro Goula

Violin I^o

Allegro

Capriccio

5. Introduction

And^{te}

Handwritten initials or signature.

51714

3^a Corda

3^a Corda

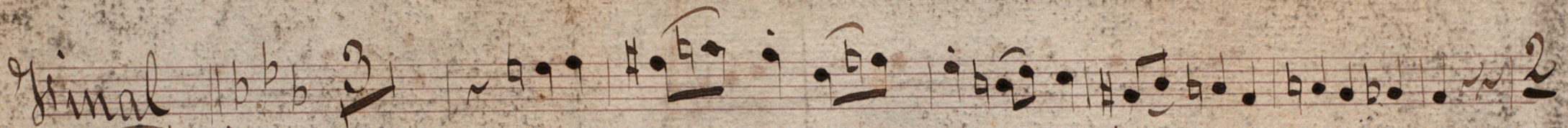
Final $\flat \flat \flat$ 3 

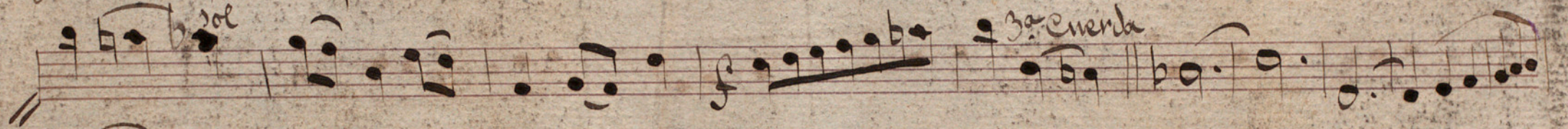
1^a *2^a* *3^a emenda* 

2^a *3^a* 

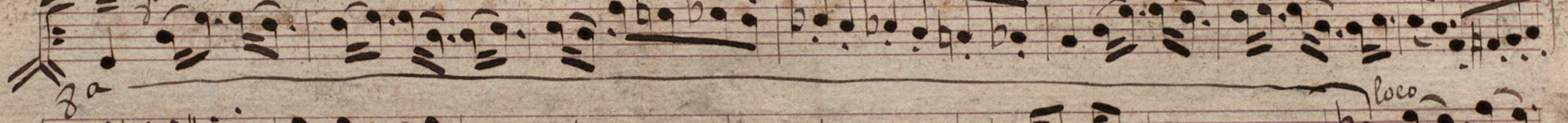
2^a *3^a* *loco* 

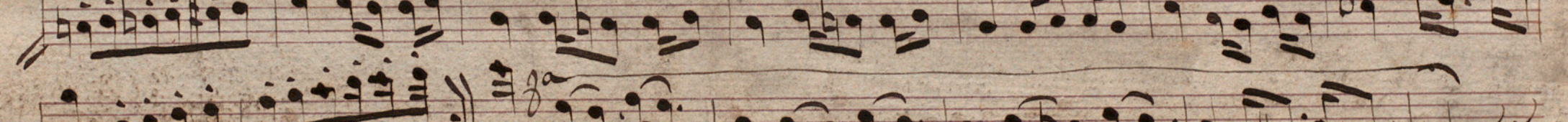
2^a 

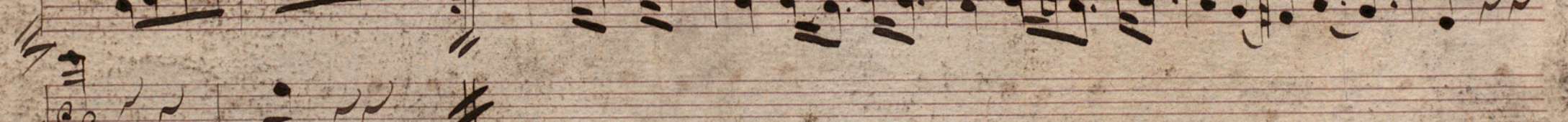

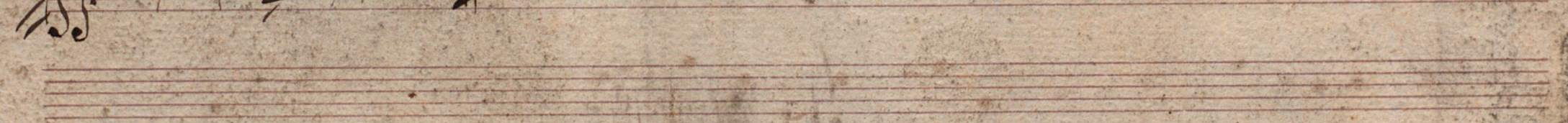

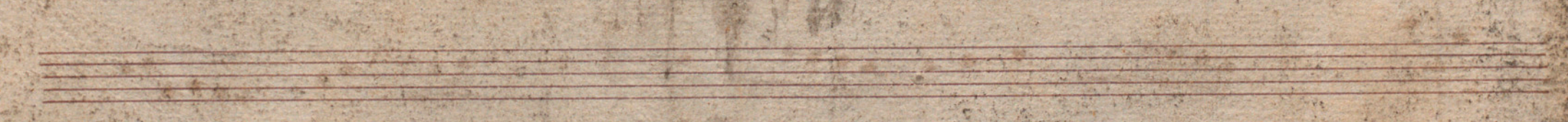

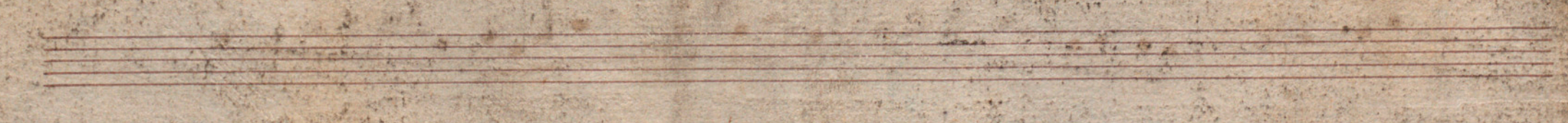

9

Mtro Gould

Valse

Flautin 1^o

Garabito

Introduon

Andte

Signe Valse

V.R.

V.P.

Mtro Gonda

Valse

Flautin 2^o

= Garabito =

Introd^{on}

And^{te} || $\text{f.} \text{b} \text{b}$ $\frac{3}{4}$ $\overset{\text{tr}}{\text{g}}$ $\overset{\text{tr}}{\text{g}}$ $\overset{\text{tr}}{\text{g}}$ | g w w | $\overset{\text{tr}}{\text{g}}$ $\overset{\text{tr}}{\text{g}}$ $\overset{\text{tr}}{\text{g}}$ | g w w | 22. |

$\overset{\text{tr}}{\text{g}}$ $\overset{\text{tr}}{\text{g}}$ $\overset{\text{tr}}{\text{g}}$ | g w w | g w w | g w w |

g w w | g w w | g w w | g w w #

Ligne Valse

Final

U.F.

2a

Below the first four staves, there are six additional empty musical staves. A large, elegant, horizontal flourish or scribble is drawn across the second and third of these empty staves, extending from the left margin towards the right. The rest of the page is blank.

Mtro Goulda

Vah

Clarinete 2^o

Sib:

Garabito

Introd^{on}

And^{te} 9/8 *Solo* *Tr*

Ep^o de Vah

Ligue Vah

pp

Solo

Solo

pp

Final ♭ *Al.* | w s d d | z | z | z | q w w | 2 - | 7 5 4 3 | 2 1 . 1 2 |

9 . 7 6 5 4 3 2 1 | 2 1 . 1 2 | 3 4 5 6 7 8 9 10 11 12 | 1 2 3 4 5 6 7 8 9 10 11 12 | 1 2 3 4 5 6 7 8 9 10 11 12 | 1 2 3 4 5 6 7 8 9 10 11 12 |

Mtro Goulda

Valz

Clarinete 2^e

Sarabito

Sib

Introdou

And^{te}

|| $\text{F} \flat$ $\frac{3}{8}$

20

| w > 4 9 . # 9 9 9 9 | 9 . 9 . w . |

= w w w w w w |

3.

||

Epò de Valz

$\frac{3}{4}$

1.

| w w # w | w w w | w w w | w w w |

= w w p # w | w w w | pp w w #

Fin de Valz

The notation includes treble clefs, key signatures (one flat), time signatures (3/4, 2/4, 3/4), and various note values (quarter, eighth, sixteenth notes, rests). There are also dynamic markings and first/second ending brackets.

Alto Golla

Valz

Mib:

Trompas

= Garabito =

Introduçao

Andte

♩

3/8

5.

Solo

min

Sigue Valz

Final

5.

Mtro Gould

Valz

Sib:

Cornet in F

= Garabito =

Introsion

Andte || C = 3/8

25.

p ♭ - ♭ - ♭ - ♭ - ♭

2^{da} de Valz || 3/4

♩

♩

6.

♩

#

3^{da} || 3/4

32.

||

32.

||

32

#

4^{da} || 2/4

f.

♩ ♭ ♩ ♩ | ♩ ♩ ♩

2.

♩ ♭ ♩ ♩ | ♩ ♩ ♩

2.

♩ ♩ ♩ |

♩ ♩ ♩ | ♩ ♩ ♩ | ♩ ♩ ♩

p

♩ ♭ | ♩ ♩ ♩ | ♩ ♩ ♩

♩ ♩

33.

#

V.P.

Mtro Gould

Valz

Sib

Cornetin 2^o

= Garabito =

Introduç^o = And^{te}

♩: 9/8

25.

♩. ♩. ♩. || Tr^o de Valz || 3/4 ♩ w w | 6. | ♩ #

32. || 3/4 32. || 32. || 32 ||

32 [f] ♩. ♩. ♩. | ♩ w w | 2. | ♩. ♩. ♩. | ♩ w w | 2. |

♩. ♩. ♩. | ♩ w w | ♩. ♩. ♩. | ♩ w w | 4. [f] 33 ||

33 [f] ♩. ♩. ♩. | ♩ w w | 2. | ♩. ♩. ♩. | ♩ w w | 2. | ♩. ♩. ♩.

♩ w w | 2. | ♩. ♩. ♩. | ♩ w w | ♩ ♩ ♩ | ♩ w w || 32. |

V.P.

no 4

M. H. Goules

Valz

Garabito

Crombon F.

Intr. and^{te} 2/8 25

Ep. di Valz 3/4 6

N. 1. 3/4 32 || 32 || 32 || 32 ||

N. 2. 2/4 2 | 3/4 2 | 2/4 2 | 3/4 2 | 2/4 2 | 3/4 33 ||

N. 3. 2/4 2 | 3/4 2 | 2/4 2 | 3/4 2 | 2/4 2 | 3/4 32 ||

Byg

No. 1. $\frac{11}{4}$ 15

Finet 16 15 32

M^{tro} Goulda

Valz

Garabato

Trombon 2^o

Introd^{on} = And^{te} = $\text{D}:\flat\flat\flat \text{ } \frac{3}{8}$ 25. |

$\text{G} \cdot \text{G} \cdot$ | $\frac{7}{8}$ po de Valz | $\frac{3}{4}$ $\text{G} \cdot \text{w} \cdot \text{w}$ | 6. | $\text{D} \#$

$\text{A}^{\flat} \text{ } \frac{3}{4}$ | $\text{D}:\flat\flat\flat \text{ } \frac{3}{4}$ 32. | 32. | 32. |

$\text{A}^{\flat} \text{ } \frac{2}{4}$ | $\text{D}:\flat\flat\flat$ $\text{G} \cdot \text{G} \cdot \text{G} \cdot$ | $\text{G} \cdot \text{w} \cdot \text{w}$ | 2. | $\text{G} \cdot \text{G} \cdot \text{G} \cdot$ | $\text{G} \cdot \text{w} \cdot \text{w}$ | 2. |

$\text{G} \cdot \text{G} \cdot \text{G} \cdot$ | $\text{G} \cdot \text{w} \cdot \text{w}$ | $\text{A} \cdot \text{A} \cdot \text{A} \cdot$ | $\text{G} \cdot \text{w} \cdot \text{w}$ | 4. $\text{D}:\flat\flat\flat$ 33. |

$\text{A}^{\flat} \text{ } \frac{3}{4}$ | $\text{D}:\flat\flat\flat \text{ } \frac{3}{4}$ $\text{G} \cdot \text{G} \cdot \text{G} \cdot$ | $\text{G} \cdot \text{w} \cdot \text{w}$ | 2. | $\text{G} \cdot \text{G} \cdot \text{G} \cdot$ | $\text{G} \cdot \text{w} \cdot \text{w}$ | 2. |

$\text{A}^{\flat} \text{ } \frac{2}{4}$ | $\text{D}:\flat\flat\flat$ $\text{G} \cdot \text{G} \cdot \text{G} \cdot$ | $\text{G} \cdot \text{w} \cdot \text{w}$ | 2. | $\text{G} \cdot \text{G} \cdot \text{G} \cdot$ | $\text{G} \cdot \text{w} \cdot \text{w}$ | 32. |

15. | 9. | w p q q | - | - | - |
w q q | - | - | - | w b q q | w q q | w q q |
w q q | w q q | - | q q q | q w w { b w q q |
w q q | - | w q q | w q q | - | - | w q q | - |
w q q | - | w q q | w q q | w q q | w q q | q w w {

Final || b b 16. || 15. || 32. ||
f q q q | - | - | - | q w w | - | q w w #

Empty musical staves.

Mtro Goula

11 Febrero 1888

Vah

= Garabito =

Trombon 3°

Introd^o = And^{te}

♩: $\flat \flat \flat$ 9/8 25.

7^{mo} de Vah ♩: $\flat \flat \flat$ 3/4 w w | 6 - | \dot{C} |

♩: $\flat \flat \flat$ 3/4 32. | 32. | 32. |

♩: $\flat \flat \flat$ 3/4 [f] | q - 2 q | q w w | 2 - | q - 2 q | q w w | 2 - |

q - 2 q | q w w | q - 2 q | q w w | $H.$ | $\flat \flat \flat$ 33. |

♩: $\flat \flat \flat$ 4/4 f | 4 q - 2 q | 4 q w w | 2 - | 4 q - 2 q | 4 q w w | 2 - |

♩: \sharp 4 q - 2 q | \sharp q w w | 2 - | \sharp 4 q - 2 q | \sharp q w w | w q q q | q w w | 32. |

No. 4 b b b 15. | $\underline{9}$ - | $\text{w} \text{f} \text{q}$ q | z - | z - | z - |

$\text{w} \text{q} \text{q}$ | z - | z - | z - | $\text{w} \text{b} \text{q}$ q | $\text{w} \text{q} \text{q}$ | $\text{w} \text{q} \text{q}$ |

$\text{w} \text{q} \text{q}$ | $\text{w} \text{q} \text{q}$ | z - | $\text{q} \text{q} \text{q}$ | $\text{q} \text{w} \text{w}$ |

$\text{b} \text{f} \text{q}$ $\text{w} \text{q} \text{q}$ | z - | z - | $\text{w} \text{q} \text{q}$ | $\text{w} \text{q} \text{q}$ | z - | z - |

$\text{w} \text{q} \text{q}$ | z - | z - | z - | $\text{w} \text{q} \text{q}$ | $\text{w} \text{q} \text{q}$ | $\text{w} \text{q} \text{q}$ | $\text{w} \text{q} \text{q}$ | $\text{q} \text{w} \text{w}$ |

Final b b b 16. || v 15. || 32. ||

f $\text{q} \text{q} \text{q}$ | z - | z - | z - | $\text{q} \text{w} \text{w}$ | z - | $\text{q} \text{w} \text{w}$ #

Mtro Goula

Vals.

Sarabito.

Discorso.

Intros. Andte 2:♭♭ 3/4 2.5

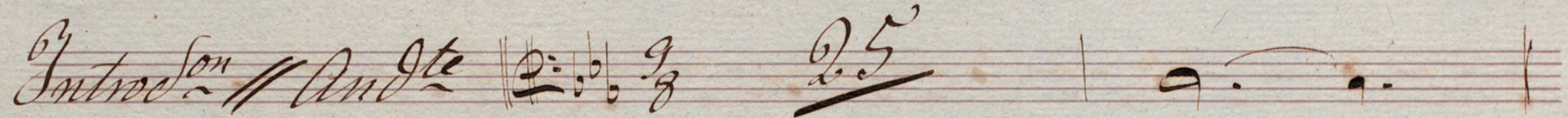

Tempo de Vals. ~~3/4~~ ~~M. C.~~

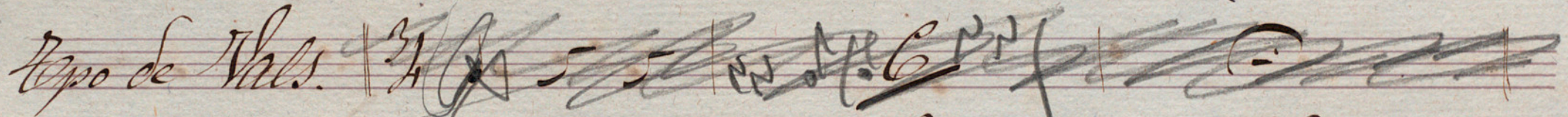

No. 1. 2:♭♭ 3/4 32 32 32

No. 2.

No. 3.

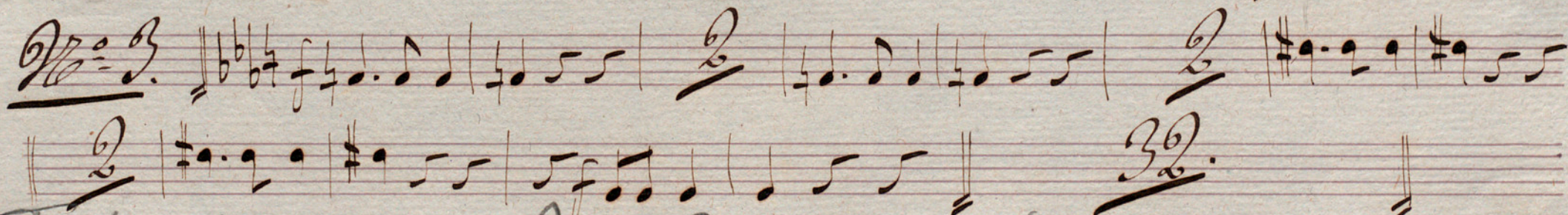

Introduccion

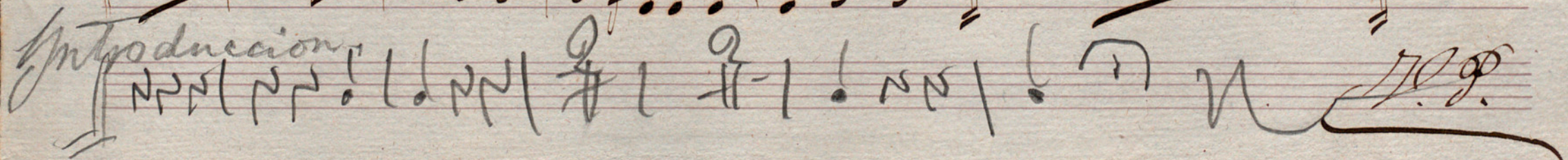

No. 4 

Mtro Souza

Vals

Mib:

3. Impassi

= Garabito =

Introdução - Andte $\text{D: } \frac{3}{8}$ 25. | $\text{tr} \text{ tr}$ |

1^a Epoca de Vals $\frac{3}{4}$ | w w | 6. | $\text{D} \#$ |

32. | $\text{D: } \frac{3}{4}$ 32. | 32. | 32. |

f. | w w | 2. | w w | 2. | w w |

w w | w w | H. | 33. |

f. | w w | f. | w w | f. | w w |

2. | f. | w w | w w | 32. |

V.P.

Lo H ||

32 ||

32. #

#

Final ||

16. ||

15. ||

32. ||

Seven empty musical staves, each consisting of five horizontal lines, arranged vertically below the first staff.

Bombo

= Garabito =

Introducción y vals

por el

M^{tro} D. Juan Goula:

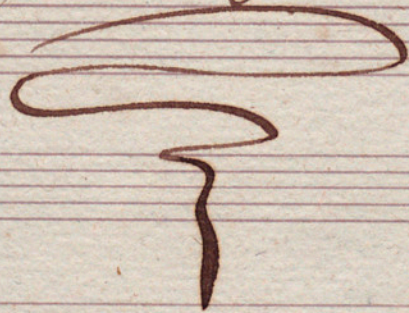

Valz

= Garabito =

Bombo

Introd^{on} - And^{te} || 9: 26. || 7^{mo} de Valz || 3/4 7. | C#

1^o 32 || 32. || 32. #

2^o 2 || 2. | 2. | 2. | 2. |

3^o 4 || 4. | 4. | 4. | 4. |

4^o 2 || 2. | 2. | 2. | 2. |

5^o 33. || 3^o 3 || 3. | 3. | 3. |

6^o 3 || 3. | 3. | 3. | 32. #

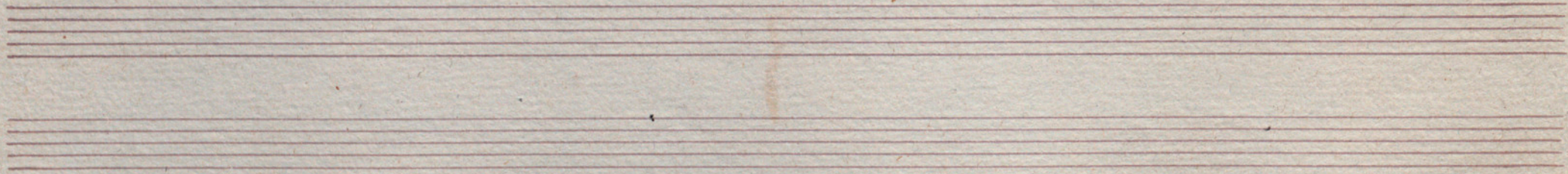

4 || 9: 32 || 32 #

Final || 9: 16 || 15 || 32 |

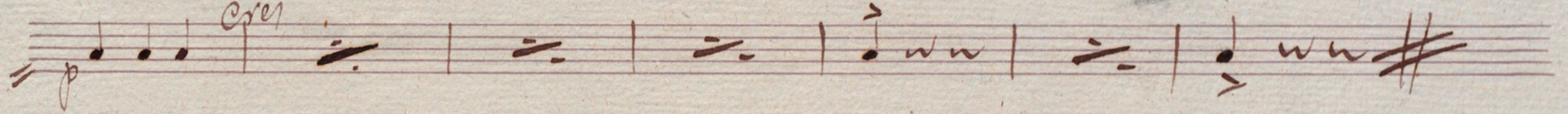
p *cres*  #

Fin:
||

M^{tro} Goula

Violin L^o

Alleg^{ro}

Capriccio

Introd^{on}

And^{te}

The main body of the piece consists of a 9-measure introduction in 9/8 time, marked 'And^{te}' and 'ppp'. The key signature has three flats (B-flat, E-flat, A-flat). The notation is written on a single staff with a treble clef. It features a series of eighth and sixteenth notes, often beamed together, with some slurs and accents. The piece concludes with a double bar line and a final note.

Fin di Valse

mo

The 'Fin di Valse' section begins with a 3-measure introduction in 3/4 time, marked 'mo'. The key signature changes to one flat (F major or D minor). The notation is written on a single staff with a bass clef. It features a few notes, including a triplet of eighth notes, followed by a double bar line and a final note.

3^a Corda

- Staff 2:** Continues the melodic line.
- Staff 4:** Continues the melodic line.
- Staff 6:** Continues the melodic line.
- Staff 7:** Continues the melodic line.

Final b b b 3

1^a Corda

2^a

3^a

loco

2^a

ff

Mtro Goula

Violin 2^o

Valz

Carabito

Introd^{on}

And^{te}

Fine di Valz

S. S.

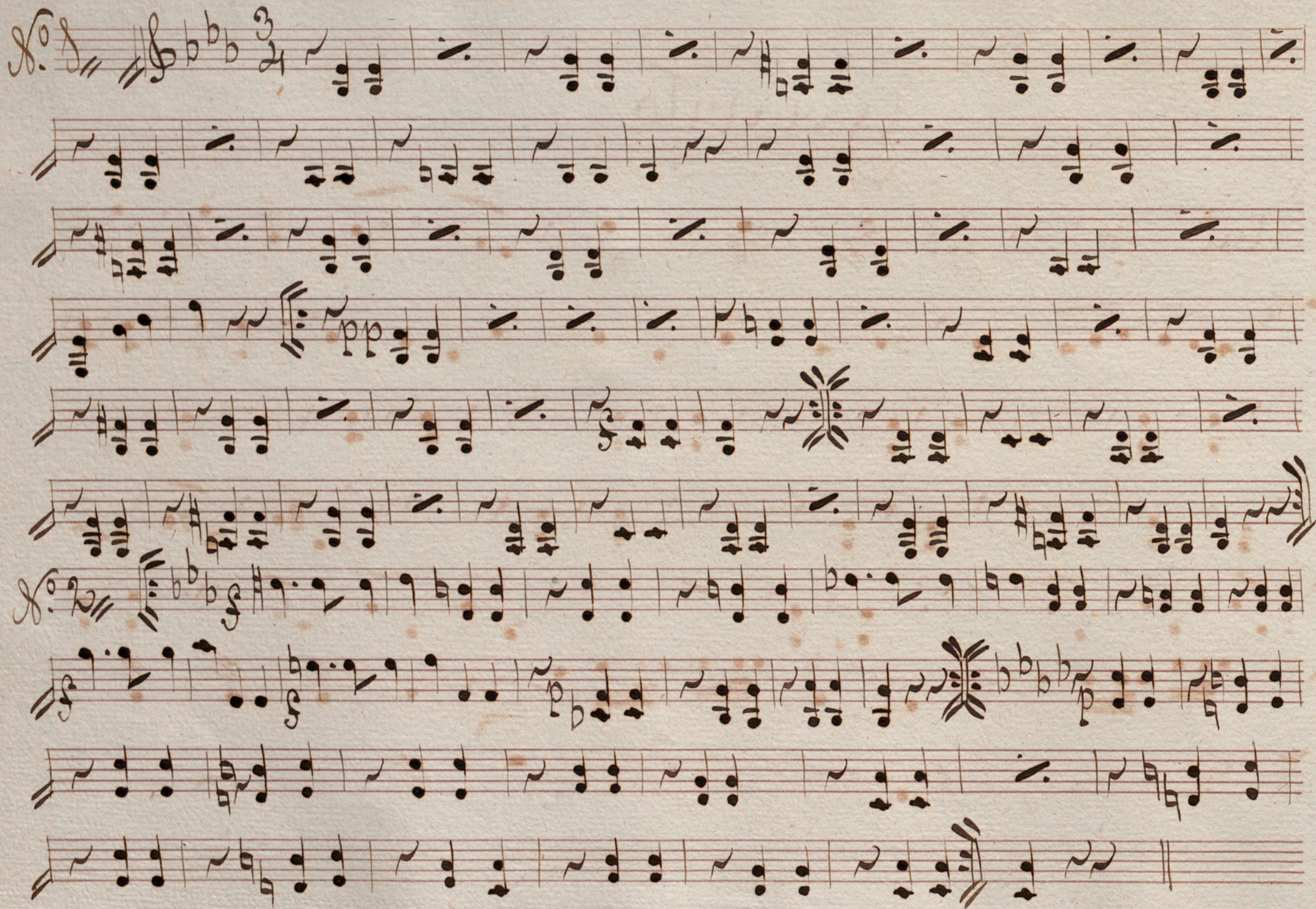

J.S.

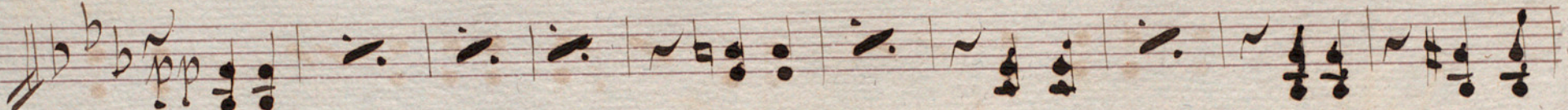
Primal 

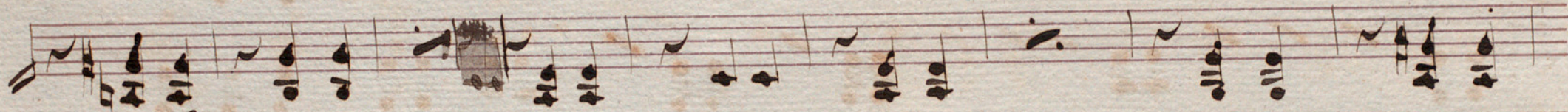

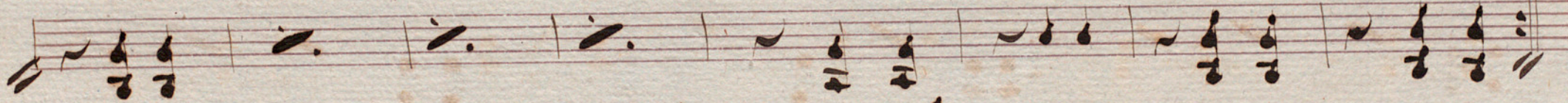

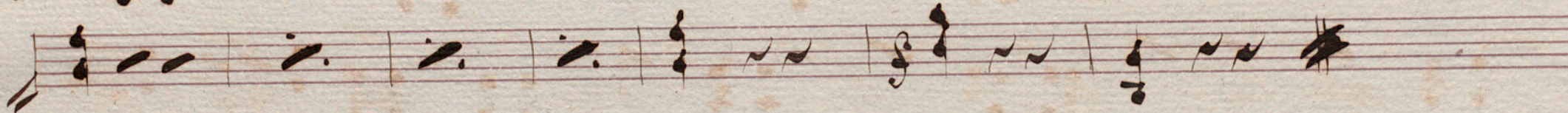

Mtro Gould

Violas:

Vah:

Grave

Andte

Introduction

Epò de Vah || 3/4 *allegro* | 6. | |

Signe Vah

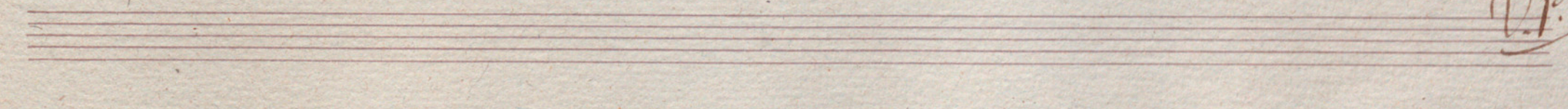
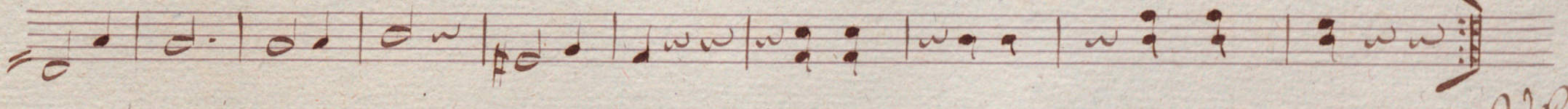
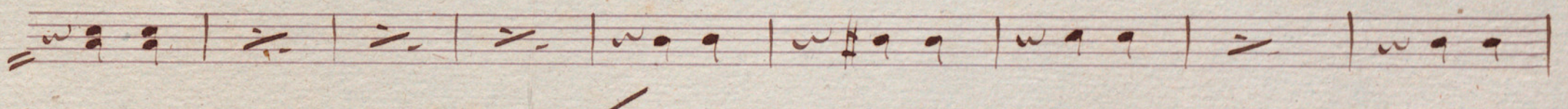
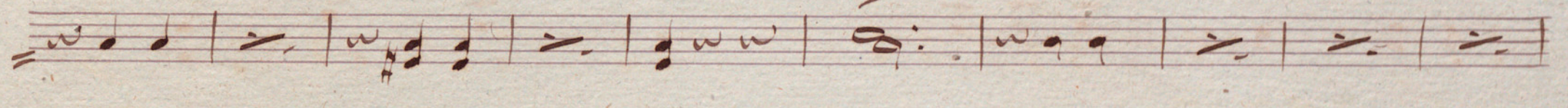
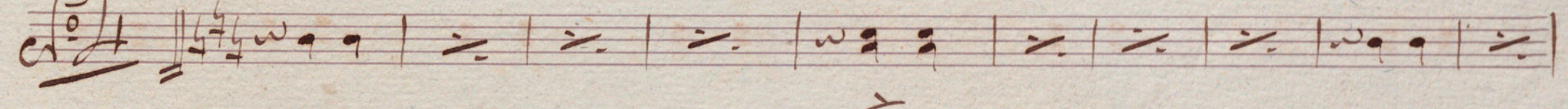
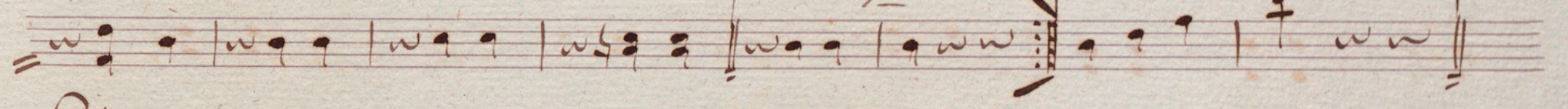
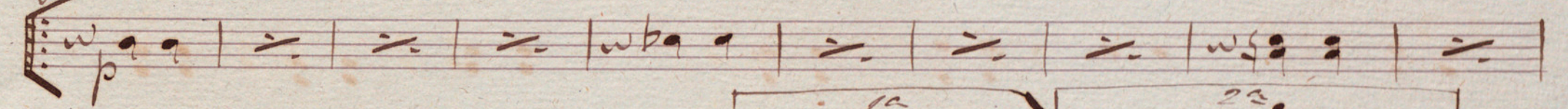
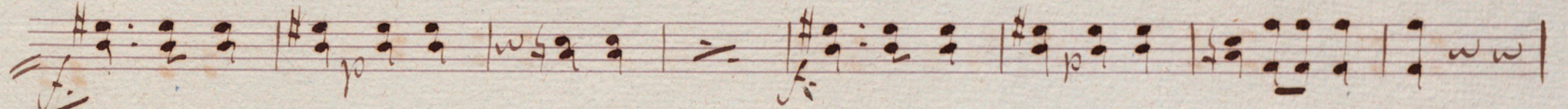
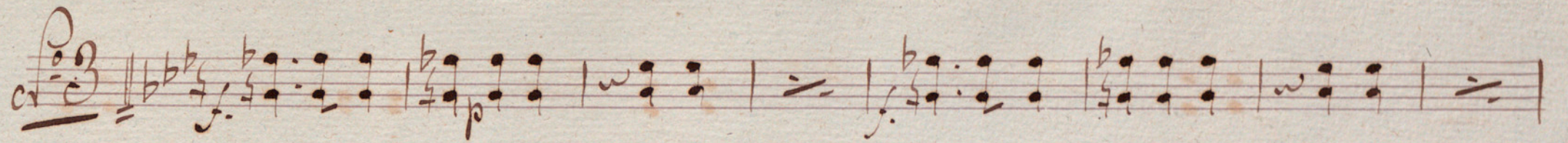

V.P.

Final pp

cres

Alto Goula

Basso

Valz

Carabito

Introd on

Andte

Op. 10 Si Valz

S.S.

Two empty musical staves at the bottom of the page.

Four empty musical staves at the bottom of the page.

Final
