

Subeyas

Escuela de Bayle Rigodon

Tautin

8^{va} - 8

8^{va} - 8 *al - f*

8^{va} - 8

al - f

Coda

fin

sever

2=ver

Coda

Coda

Coda

Coda

al fine

10.

G. Coda

f

Goda

1º 3º 5º y fin

1ª 3ª 5ª

la

al *f*

2ª 1ª

1ª ver

2ª ver

al *f*

Subeyas

Escuela de Bayle Rigodon

Clarinete 1^o

Coda
No. 1 $\text{D} \# \# 2/4$ *Coda* F

No. 2 $\text{D} \# \# 2/4$ *Coda*

fin

tava *2a*

No. 3.

No 4.

Coda

No 5

Annotations and markings include:

- 6^a baja* (written below the first staff)
- 1. 3. 5. y fin* (circled at the end of the second staff)
- taba* (written above the sixth staff)
- 2. 4. 5.* (circled at the end of the sixth staff)

Subryas

Nigodon Escuela de Bayle

Clarinetto 2do

En Do $\text{C} \sharp \sharp \text{ 2/4}$ *loda* *f*

$\text{A}^{\circ} \text{ 2/4}$ $\text{C} \sharp \sharp \text{ 2/4}$ *loda*

D.C.

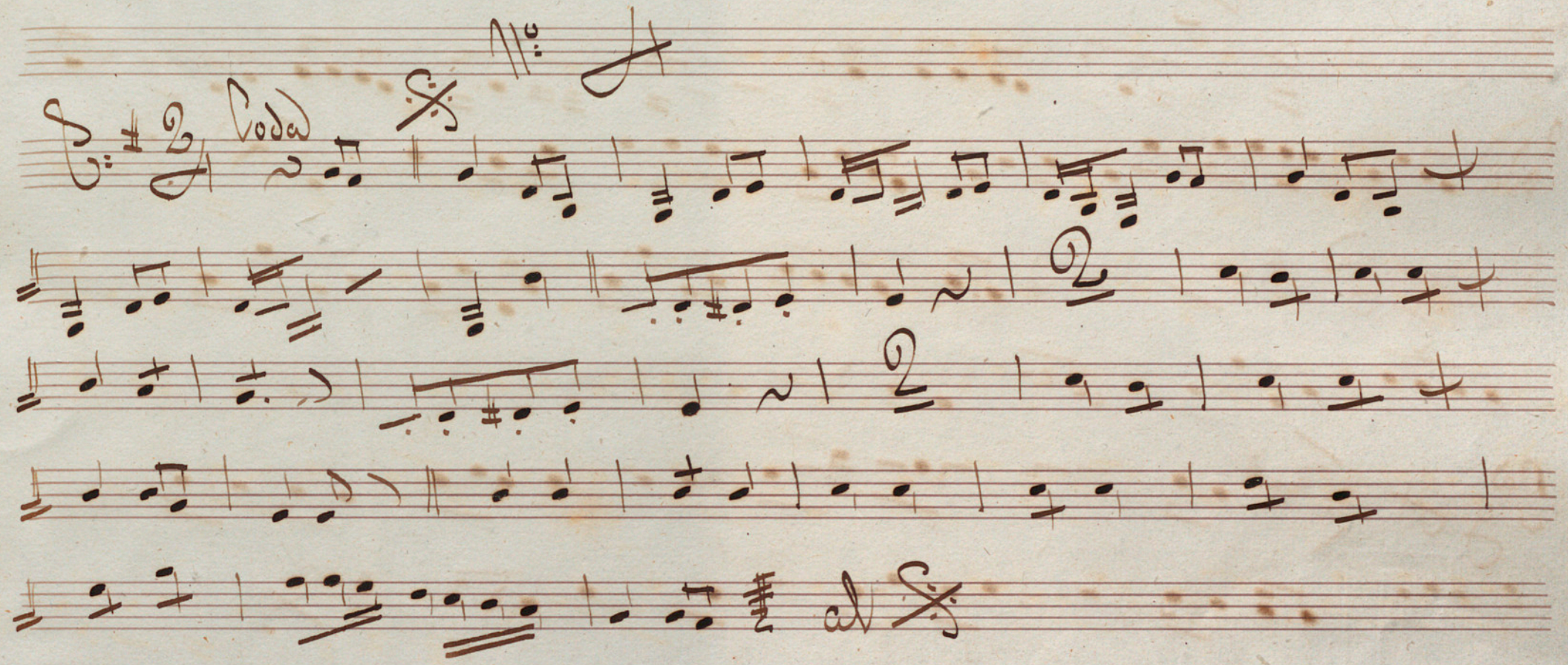

No. 5

Veda

al f

1a)

2a)

al f

Subeyas

Escuela de Bayle Rigodon

Trompas

En Re

Coda

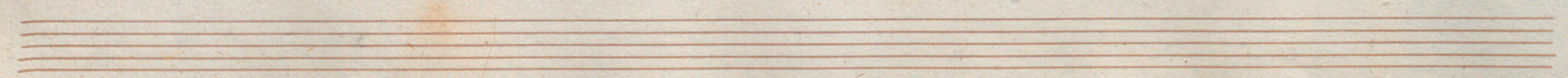

Coda

1ª 3ª 5ª y fin

1ª 3ª 5ª

1ª 1ª

1ª ver

2ª ver

Subeyas

Escuela de Bayle Rigodon

Cornetin 1^o

En La

♩. ♪

Coda

1^o = 2^a

al Coda

Andante

Subeyas

Escuela de Bayle Rigodon

Cornetin 2º

In Fa

G. Coda

Andante

Subeyas

Escuela de Bayle Rigodon

Trombon 1^o

Coda

larga

larga

2^a

Coda

No 3.

No. 4.

No. 5

Subeyas

Escuela de Bayle Rigodon.

Trombon 2^o

No 1 *Coda*

1^a 2^a

No 2

1^a 2^a

Coda

No. 3

N^o 4.

No. 5

Subeyas Escuela de Bayle Rigodon Trombon 3o

Empty musical staves at the bottom of the page.

No 3.

No. 4.

No. 5

Subeyas

Escuela de Bayle Rigodon

Picorno

No 1 *Coda*

No 2

De

Coda

No. 3

N. 4.

No 5

Subeyon

Escuela de Bayle Rigodon

Cajas

1^a C. 2/4 *Coda*

2^a C. 2/4 *Sobre el arco*

2^o 2/4 *Sobre el parche*

Coda.

Subeyas.

Escuela de Bayle Rigodon.

Bombo

No. 1 $C: \frac{3}{4}$ Coda 8

No. 2 $C: \frac{2}{4}$ 8 2^a 4^a

Coda

No. 3 $C: \frac{3}{8}$ 2 8

Coda

D.C. 8

26

Violin Principal

26

Rigodon

Escuela de Bayle

M. Subeyas

No. 1. *Adu*

Cornet

al f

No. 2

1ava

2ava

Coda.

No. 3 2074

No 4 $\text{D}^{\#2}$
 $\frac{2}{4}$

Pizzoni

Coda

No 5.

Coda

Del. S.

2^a y. H^c

le ba

Ques

Subeyas

Magdon Escuela de Bayle

Prologo 3o

- Staff 2: Continues the melody with a "ga" marking above a note.
- Staff 3: Continues the melody.
- Staff 4: Continues the melody.
- Staff 5: Continues the melody.
- Staff 6: Continues the melody and ends with a double bar line and a fermata.
- Staff 8: Continues the melody with "al" and "3a" markings.
- Staff 9: Continues the melody and ends with a double bar line and a fermata.
- Staff 10: Continues the melody and ends with a double bar line and a fermata.

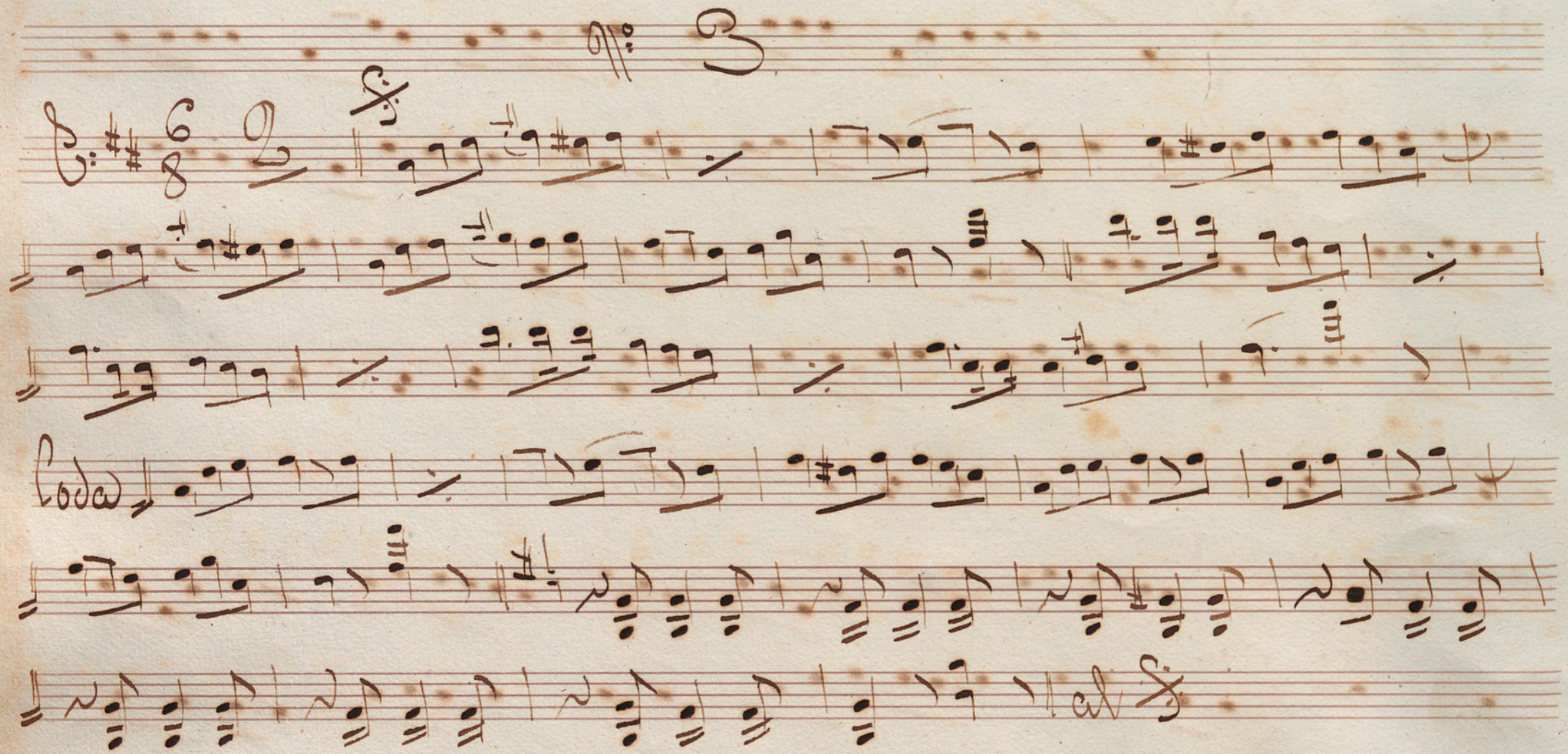

And

And

al. f.

Subeyas

Escuela de Bayle. Rigodon

Violin 2

No. 1 $\text{D} \# \# 2$ *Coda*

No. 2 $\text{D} \# \# 4$ *Coda* *Fin* *largo*

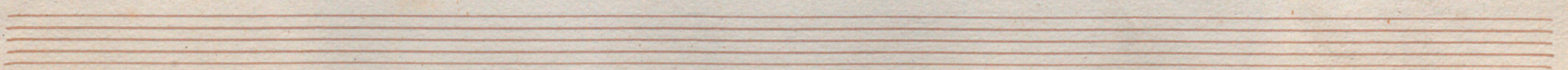

No 3

No. 4.

No 5 $\text{D}^{\#2}$ $\frac{3}{4}$

Coda

1. 3. 5. y fin

La Bay 5^a $\text{D}^{\#2}$ $\frac{3}{4}$

al. S.

Bay 4^a $\text{D}^{\#2}$ $\frac{3}{4}$

1^a 2^a

2^a

al. S.

Inbengas Fligodon Canela de Panle Basso

Coda

2a

Coda

Staff 6: Ends with the word "Coda" and a double bar line.

116 S

