

Le Petulant.

Flauta.

Quadrille.

ojo.

*Andante*

Le Petulant

Clarinete 1<sup>o</sup>

Quadrille

D.C.

D.C. a la Coda

Three empty musical staves at the bottom of the page, consisting of three sets of five horizontal lines each.

*Fin.*

Le Petulant

Clarinete 2<sup>o</sup>

/// Quadrille. ///

En la. *ff*

Coda *ff*

D. C. e la Coda.

*Handwritten title or signature at the top of the page.*

D.C.

Le Petulant.

Cornu.

Quadrille.

No 1. En Re

- Staff 4:** Contains the instruction *D. C.* (Da Capo).
- Staff 6:** Contains the instruction *Coda* and ends with a double bar line.
- Staff 7:** Features a section of music that is heavily crossed out with diagonal lines, indicating a deletion or correction.
- Staff 8:** Contains the instruction *D. C. al Fine* and ends with a double bar line.

No. 1.

En Re.  $\frac{2}{4}$

D. C. al. f.

In Re.

Le Péculant. Quadrille. Cornet in F<sup>o</sup>

*Andante*

No 2 *Coda* *fin*

*Coda*

*fin* *2<sup>a</sup> y<sup>e</sup>ve*

*al fine*

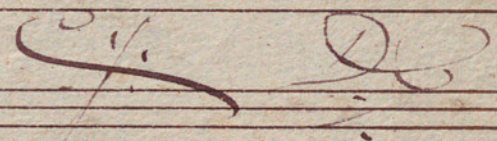

al *f* 

Le Petulant.

Quadrille.

Cornet in 1<sup>o</sup>

Handwritten musical score for Cornet in 1<sup>o</sup>. The score is divided into two sections: "Le Petulant" and "Quadrille".

Additional markings include "pp" (pianissimo) above the first measure of the Quadrille section, "Coda" above the 10th measure, and "19 3<sup>a</sup> 5<sup>a</sup> ver" written above the 19th measure of the Quadrille section. The score concludes with a large, decorative flourish.

Le Révoltant. Quadrille. Cornet in 2<sup>o</sup>

In Low  $\text{B} \flat$   $\frac{6}{8}$

Coda

fin

No. 2 *Coda* *fin*

No. 3 *Coda*

*2<sup>a</sup> gl<sup>is</sup>ve* *fin*

al *fin*

al *fin*

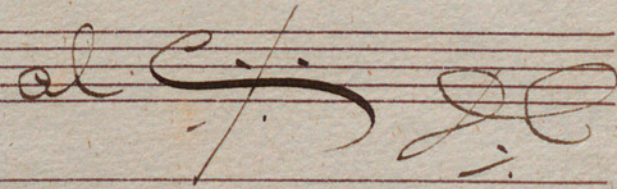

al. 

*Marche* *Le Petulant* *Trombon* *1<sup>o</sup>*

3<sup>a</sup>

*Coda*

*Fine*

*D. C. alla f.*

2<sup>o</sup>

D. C. ala S.

D. C. al fine

Andrilla

Le Petulant.

Trambon 2<sup>o</sup>

1<sup>o</sup> 6/8

2/4

*Coda*

*Fin*

8

D.C.

2<sup>o</sup> 2/4

*Fin*

*f*

*p*

*sempre*

D.C.

3<sup>o</sup>

Q: 6/8 2/8 8/8

Coda

2<sup>a</sup> y 1<sup>a</sup>

D. C. ala f.

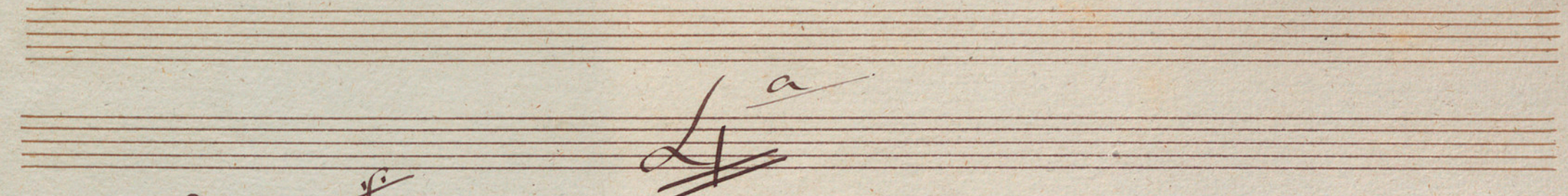

*L<sup>a</sup>*

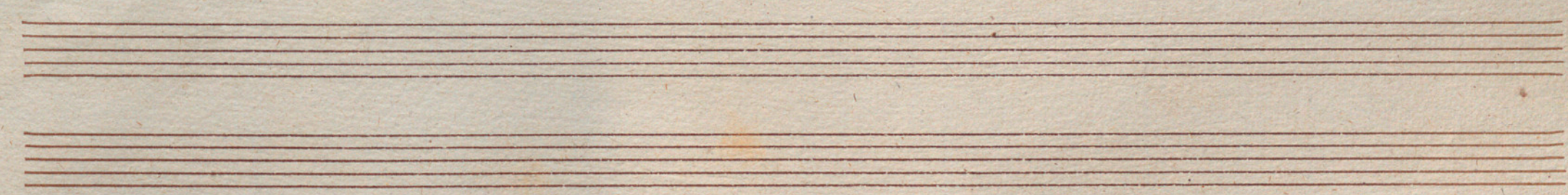

Quadrille.

Le Petulant

Trombon 3<sup>o</sup>

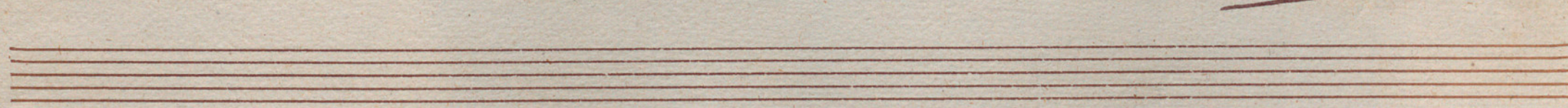
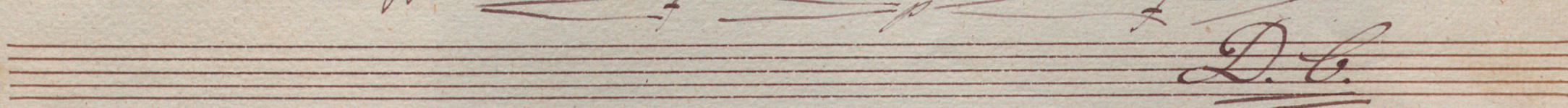
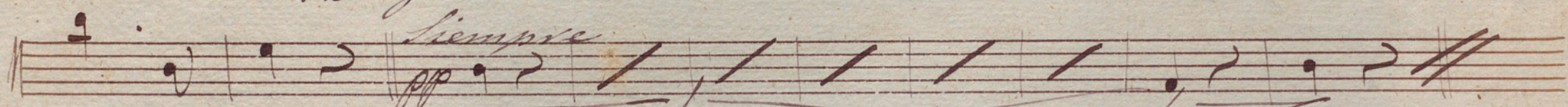
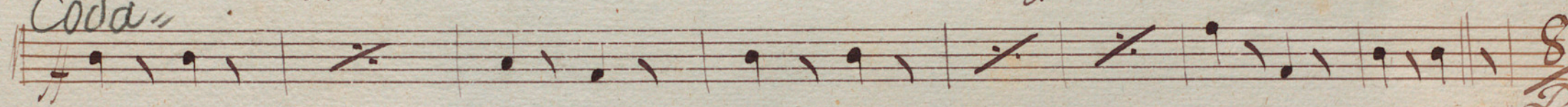
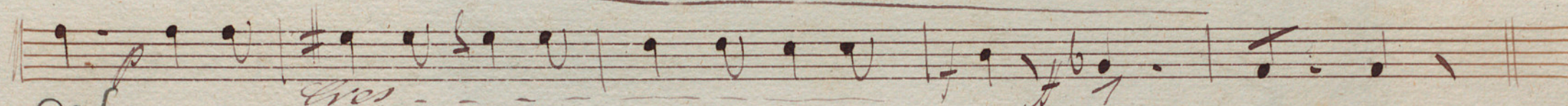

2<sup>a</sup> volta

D. C. ala f

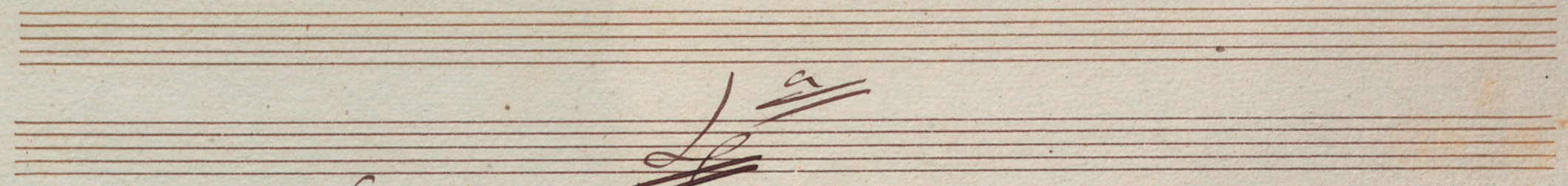

*L. a*

*D. C. ala S.*

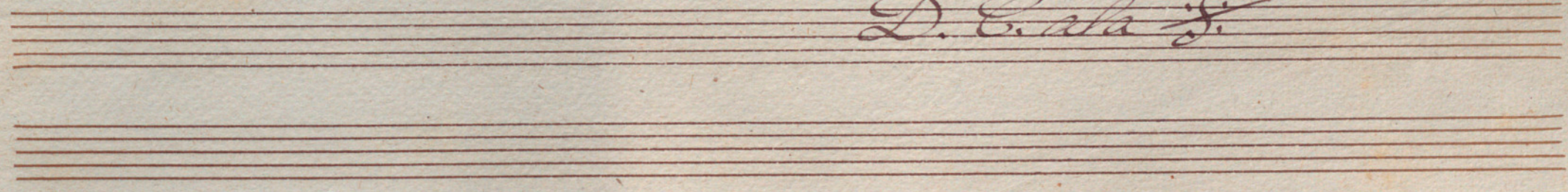

*ca*

Le Pétulant

Quadrille

Serpant.

No 1.  $\text{C} \frac{6}{8}$

No 2.  $\text{C} \frac{2}{4}$

No. 3  $\text{C}\sharp\text{G}$   $\frac{2}{4}$   $\text{f}$   $\text{f}$   $\text{f}$   $\text{f}$   $\text{f}$   $\text{f}$

*Coda*

*2<sup>a</sup> 4<sup>a</sup>*

No. 4  $\text{C}\sharp\text{G}$   $\frac{2}{4}$   $\text{f}$   $\text{f}$   $\text{f}$   $\text{f}$   $\text{f}$   $\text{f}$   $\text{f}$   $\text{f}$   $\text{f}$

*2<sup>a</sup> 4<sup>a</sup>*

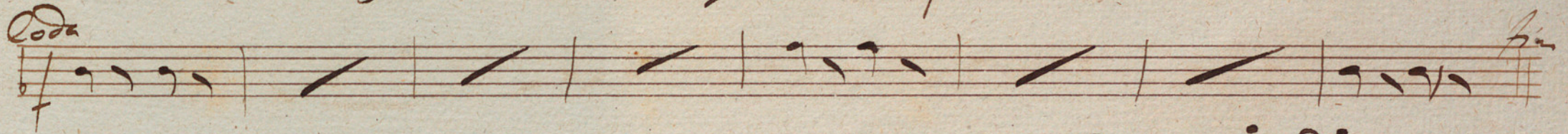

No 5 

*Roda* 

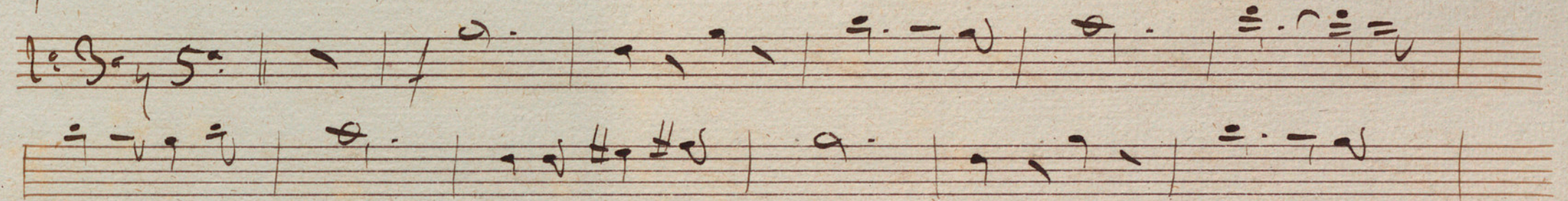
*Bay 5* 

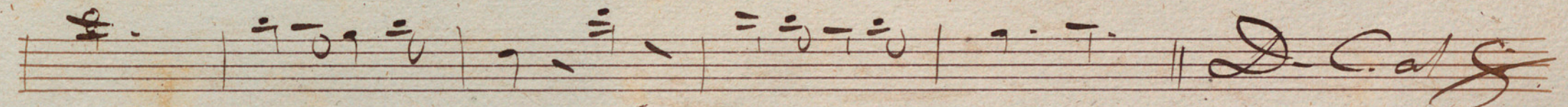

*Bay 1* 

Le Petulant

Quadrille

G. Cassa

N<sup>o</sup> 1.  $\text{C} \frac{6}{8}$  |  $\text{f}$   $\text{g}$   $\text{a}$   $\text{b}$  | / | / | / | / | / | / | /

|  $\text{g}$   $\text{a}$   $\text{b}$  | / |  $\text{f}$   $\text{g}$   $\text{a}$   $\text{b}$  |  $\text{g}$   $\text{a}$   $\text{b}$  | / |  $\text{f}$   $\text{g}$   $\text{a}$   $\text{b}$  |  $\text{g}$   $\text{a}$   $\text{b}$  | /

*Coda* |  $\text{f}$   $\text{g}$   $\text{a}$   $\text{b}$  | / | / | / | / | / | / | / *fin*

|  $\text{f}$   $\text{g}$   $\text{a}$   $\text{b}$  | / | / | / | / | / | / | /

N<sup>o</sup> 2.  $\text{C} \frac{2}{4}$  |  $\text{f}$   $\text{g}$   $\text{a}$   $\text{b}$  | / |  $\text{g}$   $\text{a}$   $\text{b}$  |  $\text{g}$   $\text{a}$   $\text{b}$  | / | / | / | /

|  $\text{g}$   $\text{a}$   $\text{b}$  |  $\text{g}$   $\text{a}$   $\text{b}$  | *fin* | 15 | / | / | / | /

Empty musical staves.

N<sup>o</sup> 3

Coda

fin

*Del G*

N<sup>o</sup> 4

fin

*al G*

N<sup>o</sup> 5 6/8 2/8 8/8 *coda*

*f* *Al. 1<sup>a</sup> Bay 5<sup>a</sup>*

*f*

*DC*  
*al. f.*

2<sup>a</sup> Bay 4<sup>a</sup> 2/4 8/8

*DC* *al. f.*

Empty musical staves

Le Peuhant

Lucidville

Cajas

No 1

No 2

N<sup>o</sup> 3  $\text{C}$ :  $\frac{6}{8}$   $\frac{2}{4}$   $\frac{3}{8}$   $\frac{8}{8}$  |  $\frac{1}{2}$   $\frac{1}{2}$  | / | /

/  $\frac{1}{2}$   $\frac{1}{2}$  | / | / | /  $\frac{1}{2}$   $\frac{1}{2}$  | /  $\frac{1}{2}$   $\frac{1}{2}$   $\frac{1}{2}$   $\frac{1}{2}$  | / | /

/  $\frac{1}{2}$   $\frac{1}{2}$  | / | / | /  $\frac{1}{2}$   $\frac{1}{2}$   $\frac{1}{2}$  | *fin*  $\frac{2}{4}$  |

/  $\frac{1}{2}$   $\frac{1}{2}$  |  $\frac{2}{4}$  | /  $\frac{1}{2}$   $\frac{1}{2}$  |  $\frac{2}{4}$  | / *De. al. G.*

N<sup>o</sup> 4  $\text{C}$ :  $\frac{2}{4}$   $\frac{3}{8}$   $\frac{8}{8}$  |  $\frac{1}{2}$   $\frac{1}{2}$  |  $\frac{2}{4}$  |  $\frac{2}{4}$  | /

/  $\frac{1}{2}$  | /  $\frac{1}{2}$   $\frac{1}{2}$  | *fin*  $\frac{2}{4}$  | / *De. al. G.*

Empty musical staves.

N: 5  $\text{C} \frac{6}{8}$   $\frac{2}{4}$   $\text{F}$   $\frac{6}{8}$  |  $\text{p}$   $\text{g}$  - |  $\text{f}$  |  $\text{f}$   $\text{g}$   $\text{a}$   $\text{b}$  |  $\text{g}$   $\text{f}$   $\text{e}$   $\text{d}$  |

$\text{f}$   $\text{g}$   $\text{a}$   $\text{b}$  |  $\text{g}$   $\text{f}$   $\text{e}$   $\text{d}$  |  $\text{c}$  - |  $\text{f}$  |  $\text{f}$  |  $\text{f}$   $\text{g}$   $\text{a}$   $\text{b}$  |  $\text{c}$  |

$\text{f}$   $\text{g}$   $\text{a}$   $\text{b}$  |  $\text{c}$  |  $\text{f}$   $\text{g}$   $\text{a}$   $\text{b}$  |  $\text{c}$   $\text{d}$   $\text{e}$   $\text{f}$  |  $\text{g}$   $\text{a}$   $\text{b}$   $\text{c}$  |  $\text{d}$   $\text{e}$   $\text{f}$   $\text{g}$  |

$\text{g}$   $\text{a}$   $\text{b}$   $\text{c}$  |  $\text{f}$   $\text{g}$   $\text{a}$   $\text{b}$  |  $\text{c}$   $\text{d}$   $\text{e}$   $\text{f}$  |  $\text{g}$   $\text{a}$   $\text{b}$   $\text{c}$  |  $\text{d}$   $\text{e}$   $\text{f}$   $\text{g}$  |  $\text{a}$   $\text{b}$   $\text{c}$   $\text{d}$  |

$\text{e}$   $\text{f}$   $\text{g}$   $\text{a}$  |  $\text{b}$   $\text{c}$   $\text{d}$   $\text{e}$  |  $\text{f}$   $\text{g}$   $\text{a}$   $\text{b}$  |  $\text{c}$   $\text{d}$   $\text{e}$   $\text{f}$  |  $\text{g}$   $\text{a}$   $\text{b}$   $\text{c}$  |  $\text{D.C. al f}$  |

$\text{g}$   $\text{a}$   $\text{b}$   $\text{c}$  |  $\text{f}$   $\text{g}$   $\text{a}$   $\text{b}$  |  $\text{c}$   $\text{d}$   $\text{e}$   $\text{f}$  |  $\text{g}$   $\text{a}$   $\text{b}$   $\text{c}$  |  $\text{d}$   $\text{e}$   $\text{f}$   $\text{g}$  |  $\text{a}$   $\text{b}$   $\text{c}$   $\text{d}$  |

$\text{e}$   $\text{f}$   $\text{g}$   $\text{a}$  |  $\text{b}$   $\text{c}$   $\text{d}$   $\text{e}$  |  $\text{f}$   $\text{g}$   $\text{a}$   $\text{b}$  |  $\text{c}$   $\text{d}$   $\text{e}$   $\text{f}$  |  $\text{g}$   $\text{a}$   $\text{b}$   $\text{c}$  |  $\text{d}$   $\text{e}$   $\text{f}$   $\text{g}$  |

$\text{a}$   $\text{b}$   $\text{c}$   $\text{d}$  |  $\text{e}$   $\text{f}$   $\text{g}$   $\text{a}$  |  $\text{b}$   $\text{c}$   $\text{d}$   $\text{e}$  |  $\text{f}$   $\text{g}$   $\text{a}$   $\text{b}$  |  $\text{c}$   $\text{d}$   $\text{e}$   $\text{f}$  |  $\text{g}$   $\text{a}$   $\text{b}$   $\text{c}$  |

C 13

108

108

Violin Principal

Le Péruvien

Quadrille

Par. J. B. Dias

No. 1

No. 2

No 3

No 4

No. 5

*Le Pétilant*

*Quadrille*

*Violino I.*

*coda*

*coda*

*fin*

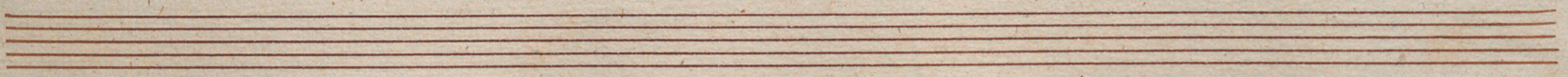

*Coda*

*al. S.*

*Le Petulant Quadrille Violin 2<sup>o</sup>*

*Adagio*

*And.*

Four empty musical staves, each consisting of five horizontal lines, located at the bottom of the page.

*Le Petulant*

*Lucidille*

*Viola*

*Coda.*

*L. C.  
à la Coda.*

Le Petulant

Quadrille

Violoncello Basso:

Al.

*Ad B.*

*Codaa:*

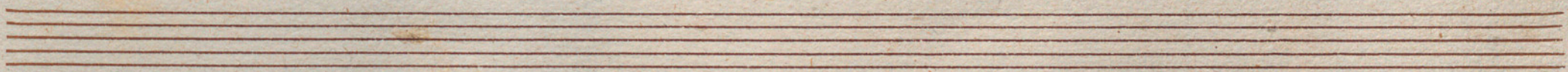

- pp* (pianissimo) at the beginning of the first staff.
- Coda* written above the second staff.
- fin* at the end of the second staff.
- Pa-zza 5<sup>a</sup>* written above the third staff.
- Pa-zza 4<sup>a</sup>* written above the fifth staff.
- A *ff* (fortissimo) marking at the end of the fifth staff.
- A *ff* marking at the end of the sixth staff.
- A *ff* marking at the end of the seventh staff.
- A *ff* marking at the end of the eighth staff.
- A *ff* marking at the end of the ninth staff.
- A *ff* marking at the end of the tenth staff.

