

Le Derby

Quadrille

Flute.

Allegro

Coda

alt.

Andante

|| al *Fin*

Fin.

D.C.

Handwritten title or key signature

Le derbi Quadrille Clarinete 1^o en La

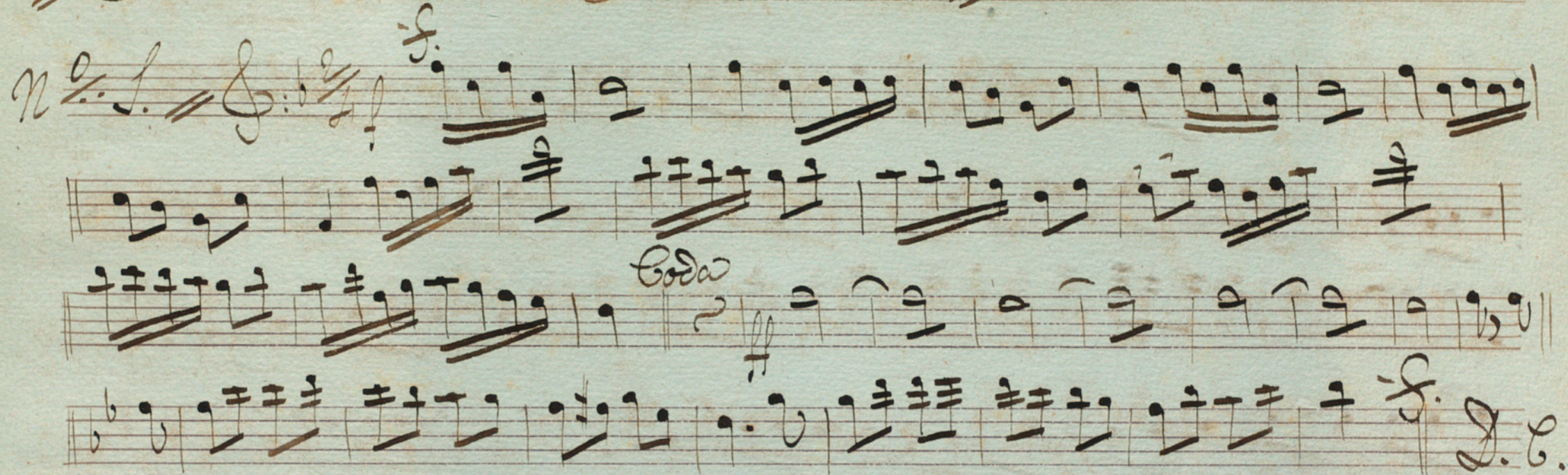
No. 1 

Coda

D. C.

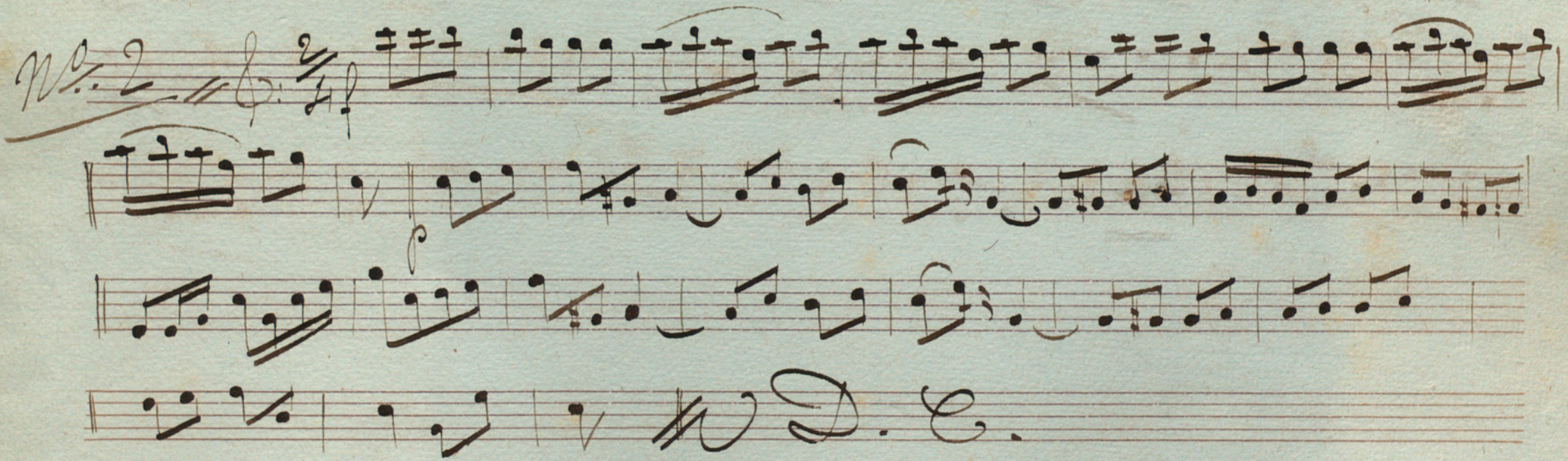
No. 2 

D. C.

3.

Handwritten flourish

Handwritten flourish

Handwritten title or decorative flourish at the top of the page.

Handwritten signature or initials at the bottom right of the page.

Le Derby Quadrille

Clarinete 2^e en La \flat

No. 1. $\text{S. } \text{G.} \text{ } \text{2/4}$

Coda

D.C.

No. 2. $\text{G.} \text{ } \text{2/4}$

cres:

D.C.

Andante

Three empty musical staves at the bottom of the page.

Handwritten flourish

D. C.

Coda.

1^a 3^a 5^a

De

Le Derby

Quadrille

Corni

André Noël

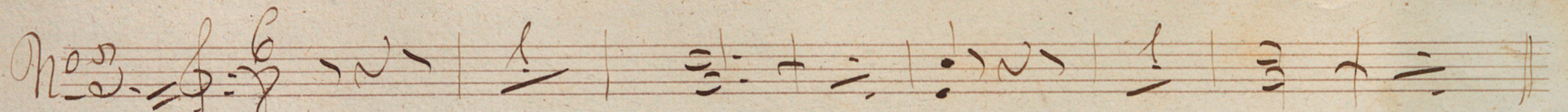
No. 5. 

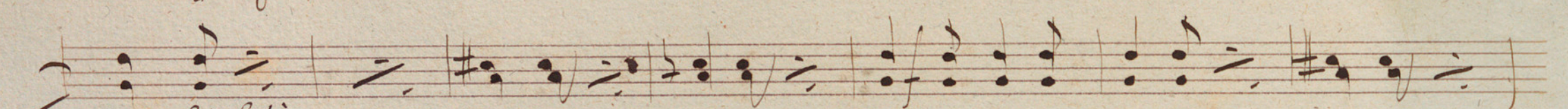
er-er: 

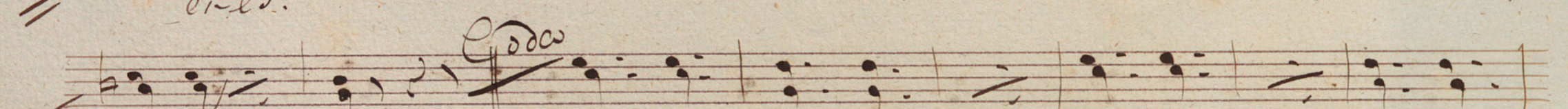
Coda 

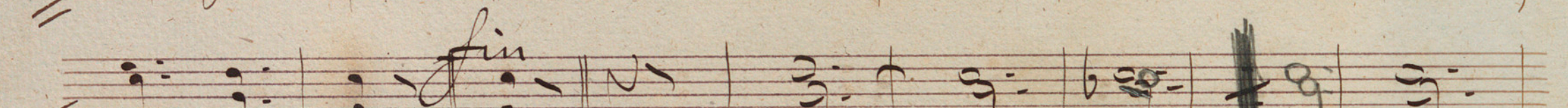
fin 

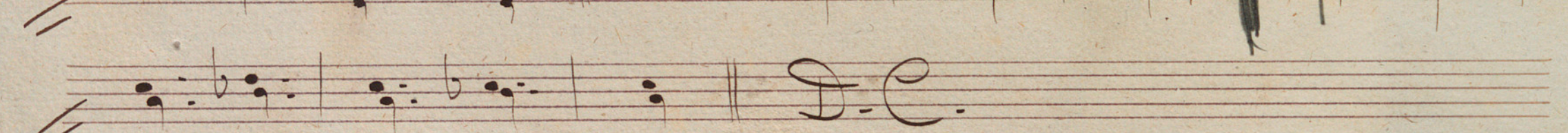
D.C. 

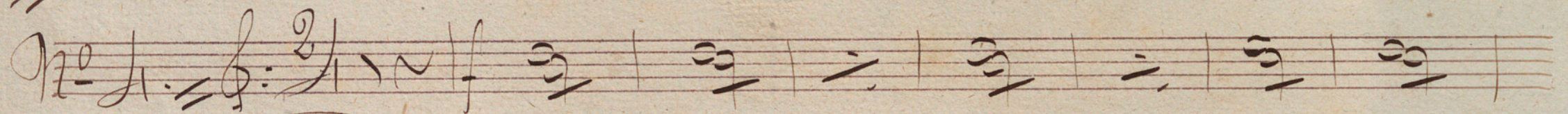
No. 6. 

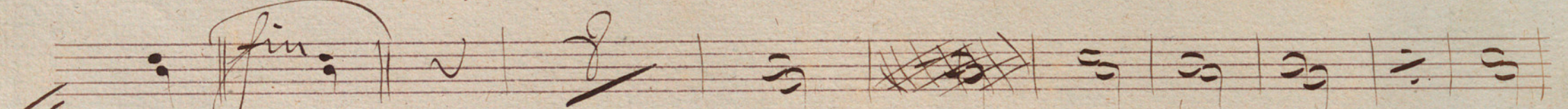
fin 

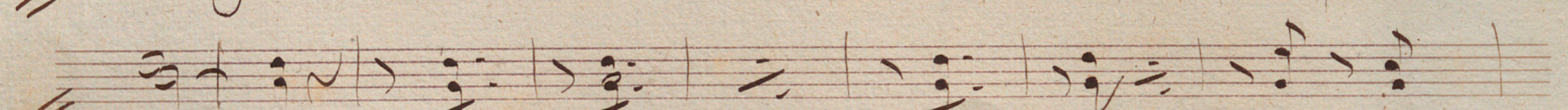

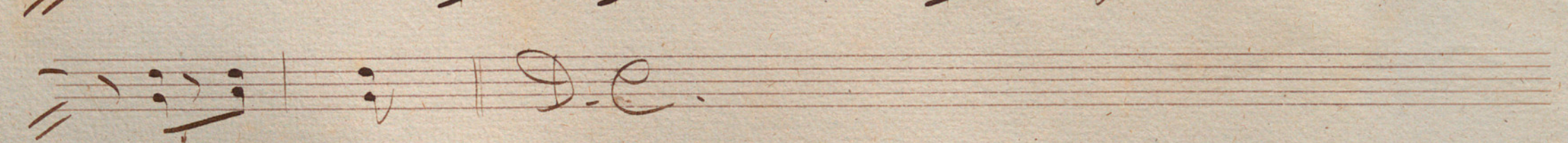
D.C. 

In Mi.

No 5.

Four empty musical staves at the bottom of the page.

Le Derby

Quadrille.

Cornetin 1^o

In 2^a.

W. J.

N^o 2 $\frac{2}{4}$ Coda

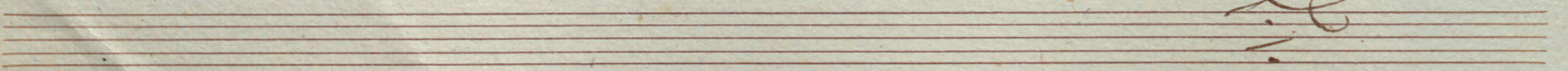
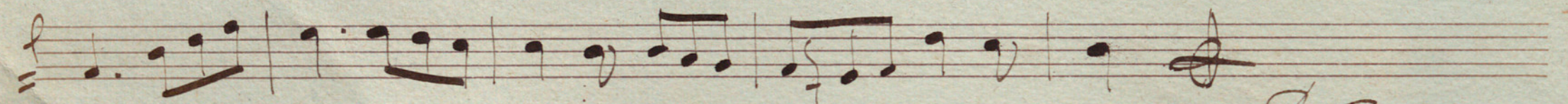
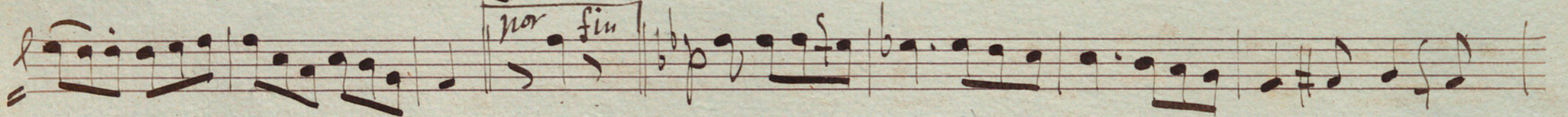
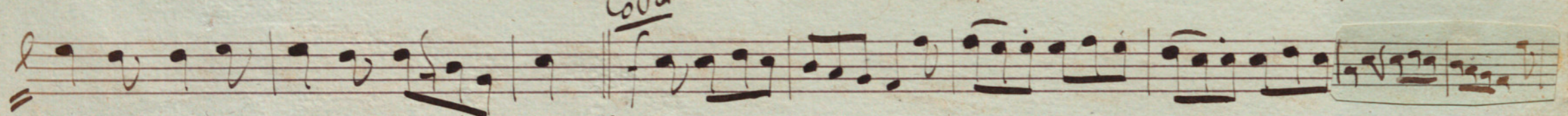
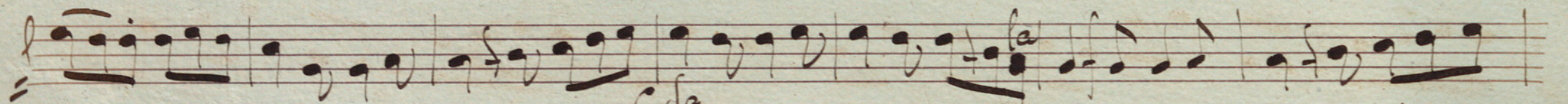
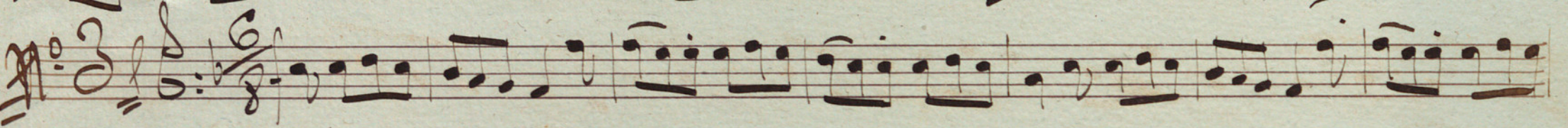
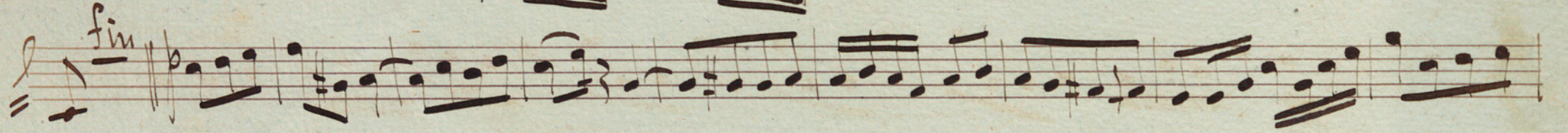

No. 10. A.

Code.

for fin

10

al. fi.

Le Derby.

Quadrille.

Cornet in 2^o

In 2^o

W. S.

2.6

No. 2 *2/4* *Coda*

No. 3 *6/8*

per fin

No. 10

Coda

per fin.

A decorative flourish or signature mark on a set of empty musical staves.

Le Derby

Quadrille

Trombon 1^o

No 1 $\text{C} \# \text{F} \# \frac{2}{4}$

Coda

7

D

No 2 $\text{C} \# \text{F} \# \frac{2}{4}$

2^a y 4^a

10

D

No. 3 $\text{E}^{\flat}\text{A}^{\flat}$ $\frac{6}{8}$ 7 p

7 D

No. 4 $\text{E}^{\flat}\text{A}^{\flat}$ $\frac{2}{4}$ 7 fin

$\text{2}^{\text{da}} \text{ff}$

No 5

8

cod.

1^a Bay 5^a

Le Derby

Quadrille

Trombon 2.

No. 1. $\text{E}^{\flat}\text{F}\text{G}$ $\frac{2}{4}$

No. 2. $\text{E}^{\flat}\text{F}\text{G}$ $\frac{2}{4}$

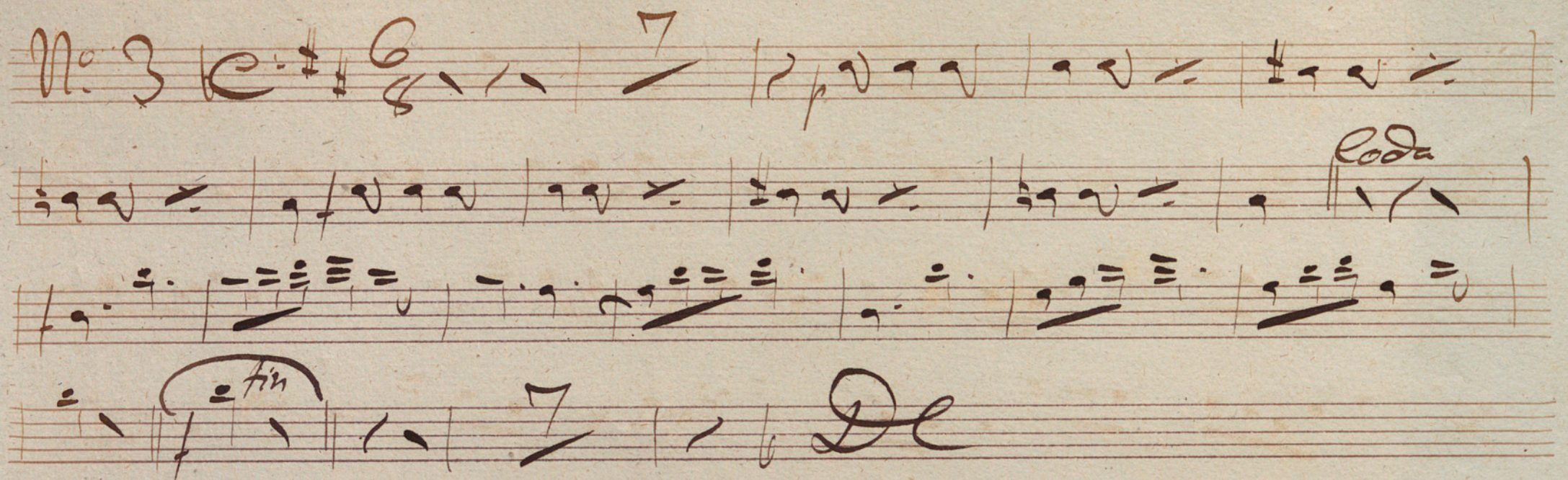
No. 3 

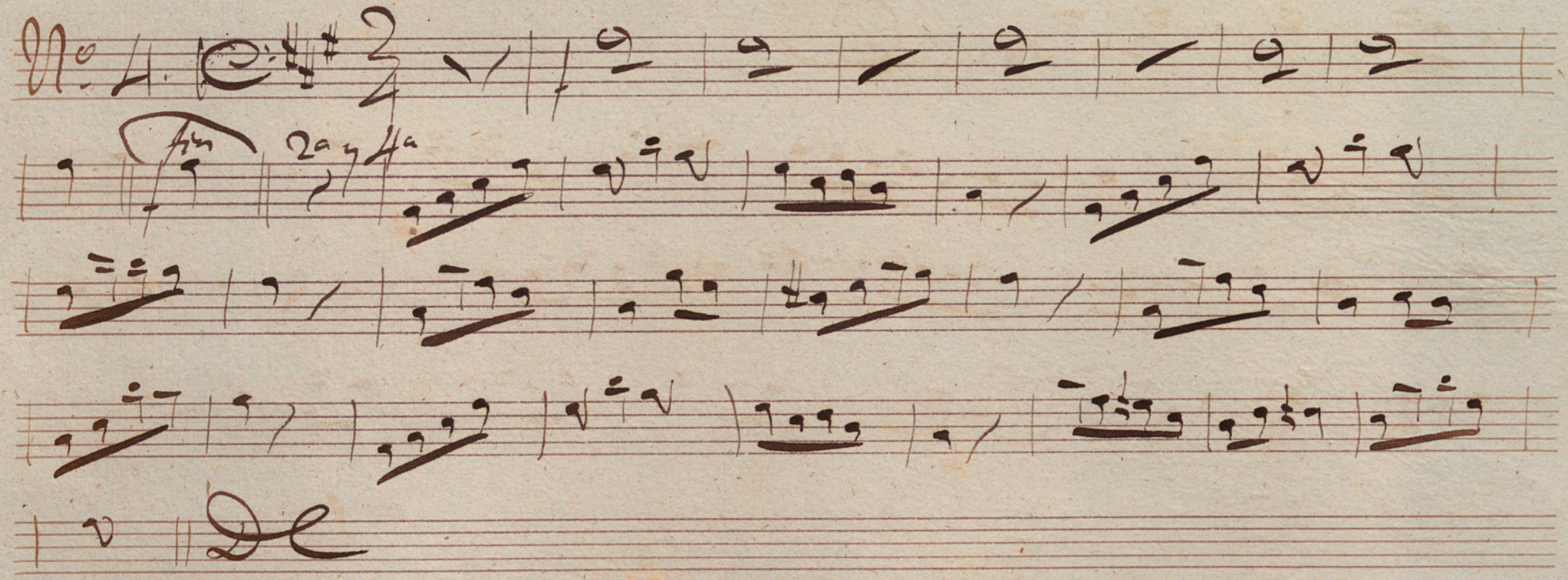
No. 4 

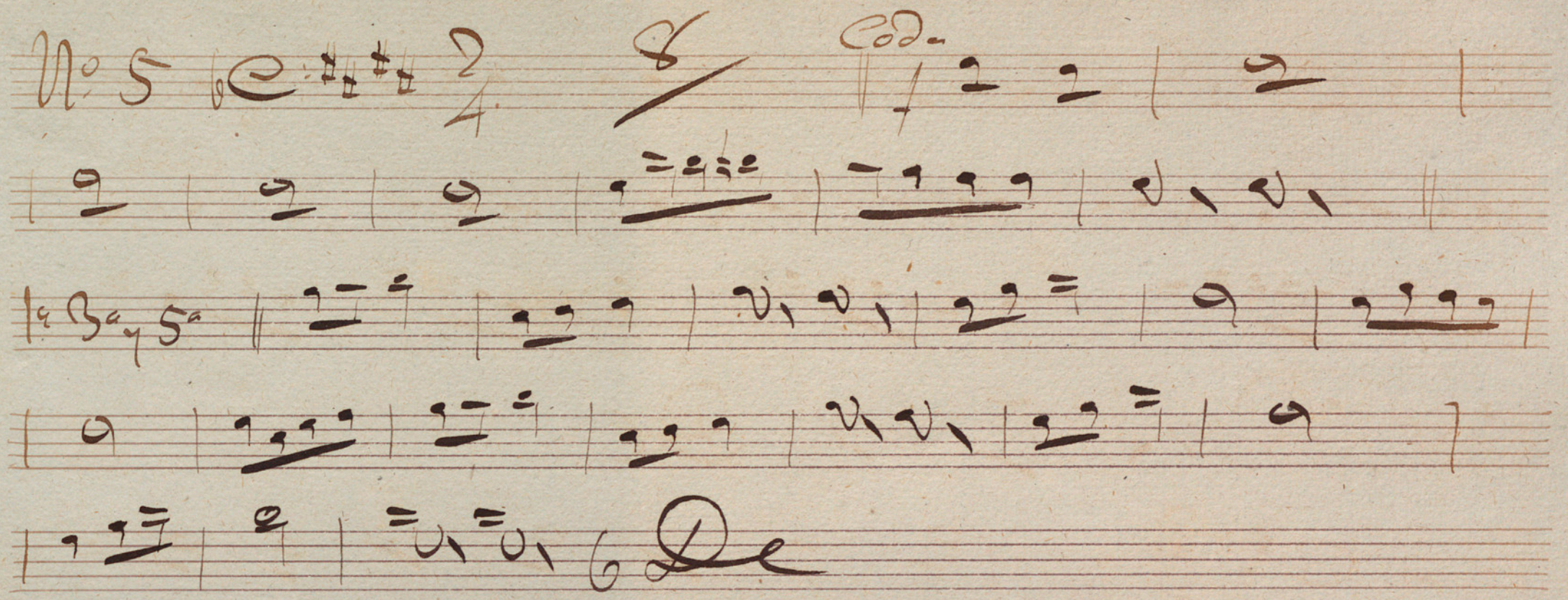
No 5 

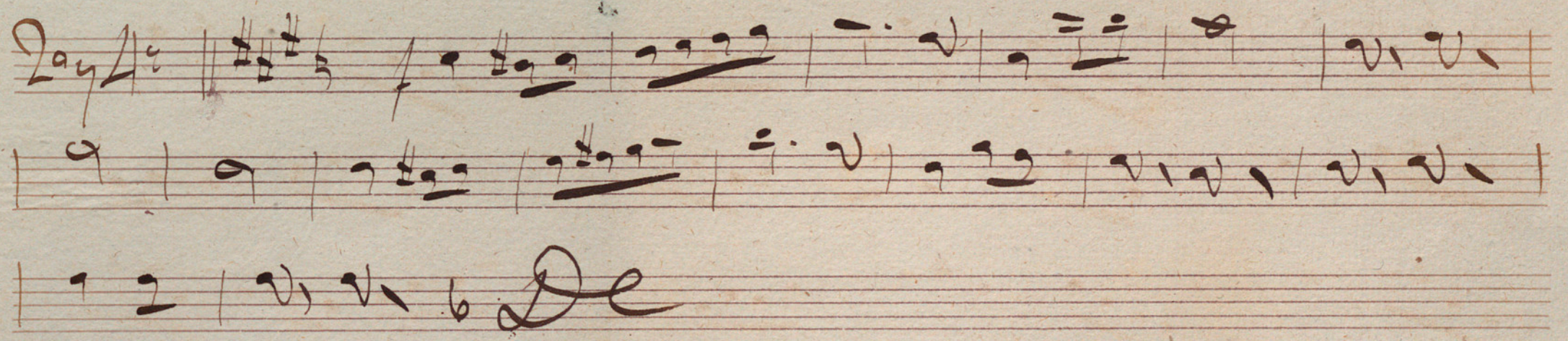
2ay 4: 

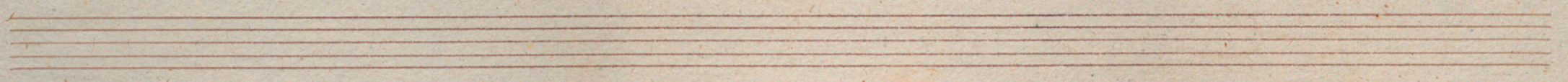

Le Derby

Quadrille

Trombon 3^o

No 1 *Handwritten musical notation for the first system of No 1, featuring a treble clef, a key signature of two sharps (F# and C#), and a 2/4 time signature. The notation includes a series of eighth and sixteenth notes with stems, and several measures with diagonal slashes indicating rests.*

Roda *Handwritten musical notation for the first system of Roda, featuring a treble clef and a key signature of two sharps. The notation consists of eighth and sixteenth notes with stems.*

No 2 *Handwritten musical notation for the first system of No 2, featuring a treble clef, a key signature of two sharps, and a 2/4 time signature. The notation includes eighth and sixteenth notes with stems, and a measure with a diagonal slash.*

2nd An *Handwritten musical notation for the second system of No 2, featuring a treble clef and a key signature of two sharps. The notation includes eighth and sixteenth notes with stems, and a measure with a diagonal slash.*

De

No 3 $\text{C} \sharp \text{F} \text{G}$ $\frac{6}{8}$ $\text{C} \sharp \text{F}$

Coda

Coda

fin

$\text{C} \sharp \text{F}$

No 4 $\text{C} \sharp \text{F} \text{G}$ $\frac{2}{4}$ $\text{C} \sharp \text{F}$

fin *2nd H.*

No. 5

8

Coda

4

19345

Le Derby

Quadrille

Serpant

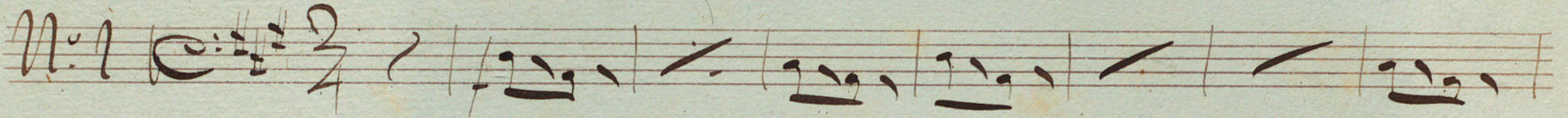
N.º 1 

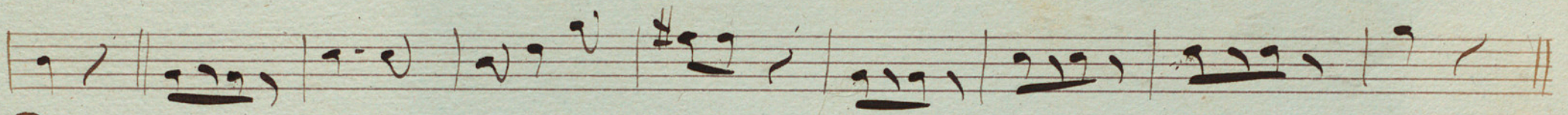

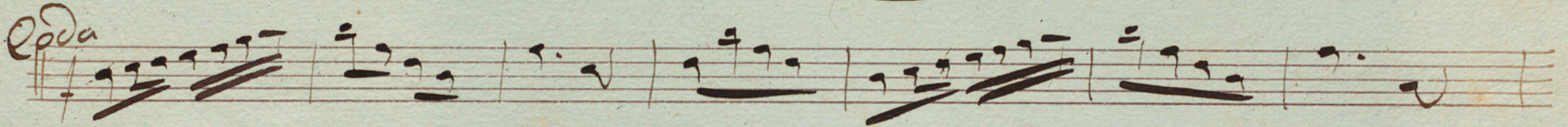
Opda 

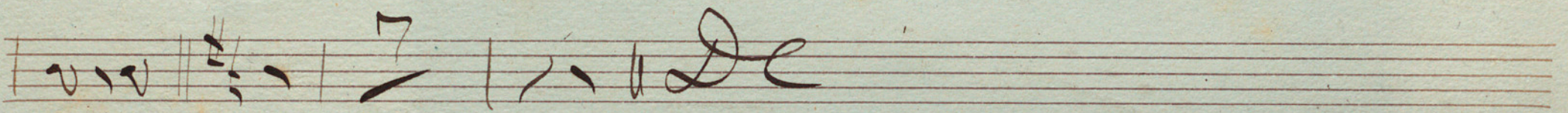

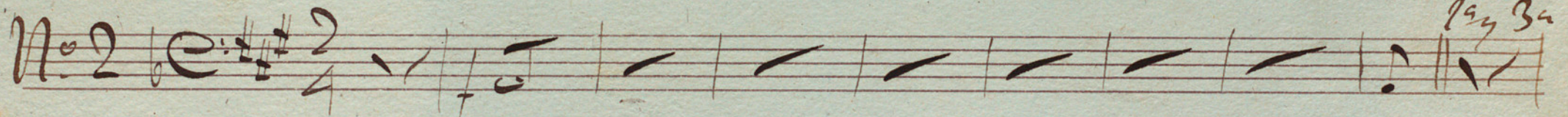
N.º 2  *194 Ba*

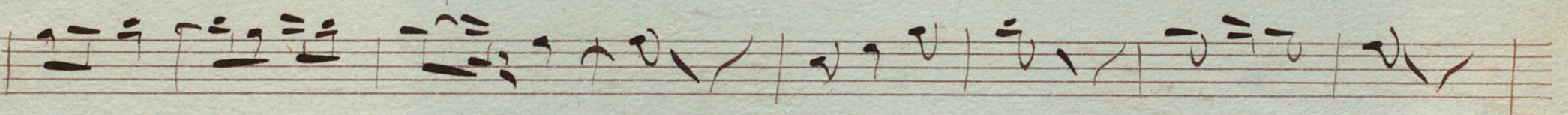

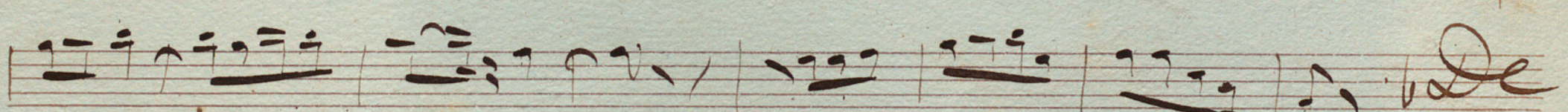

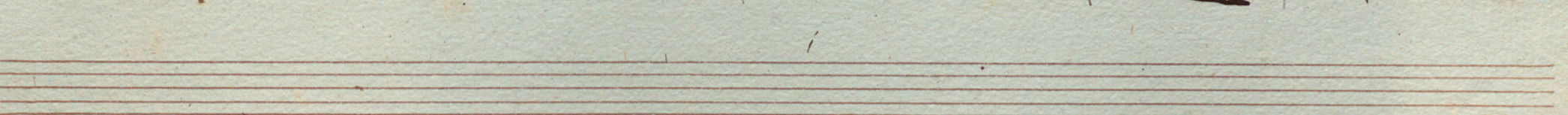

No. 3 *Cello* 6/8

orig.

Cello

fin

D.C.

No. 4 *Cello* 2/4

fin lay Ba

D.C.

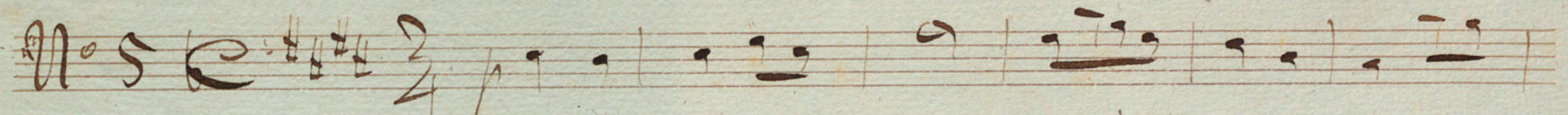
No 5 

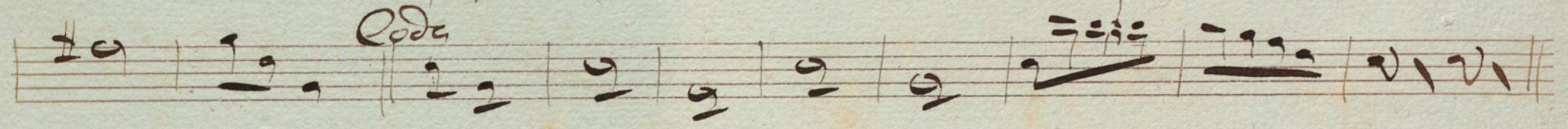
 Coda

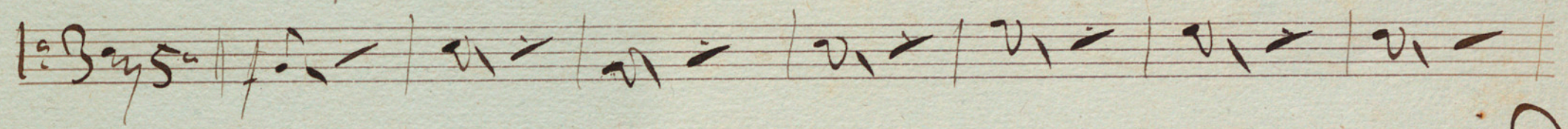

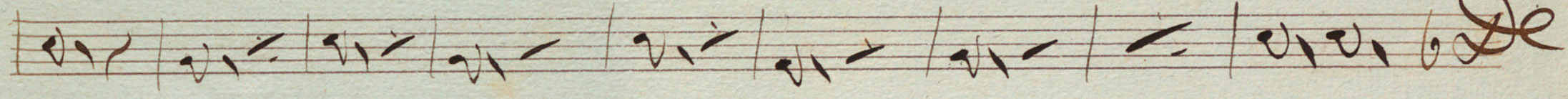

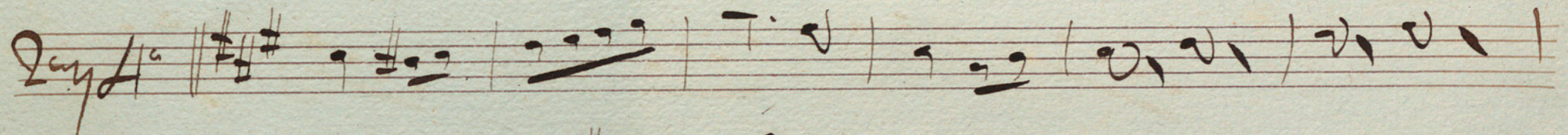

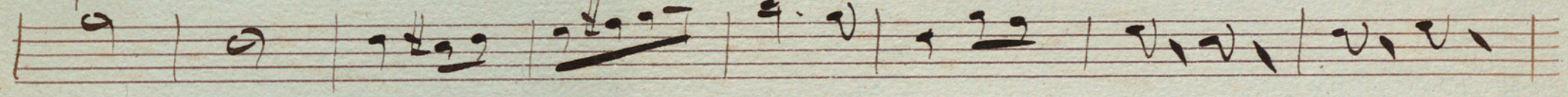

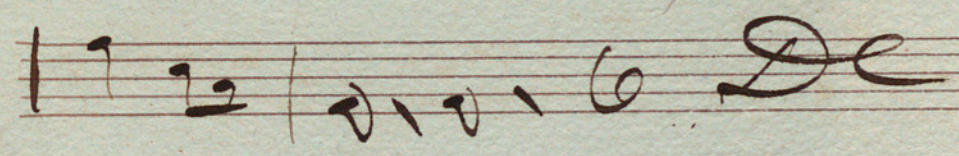

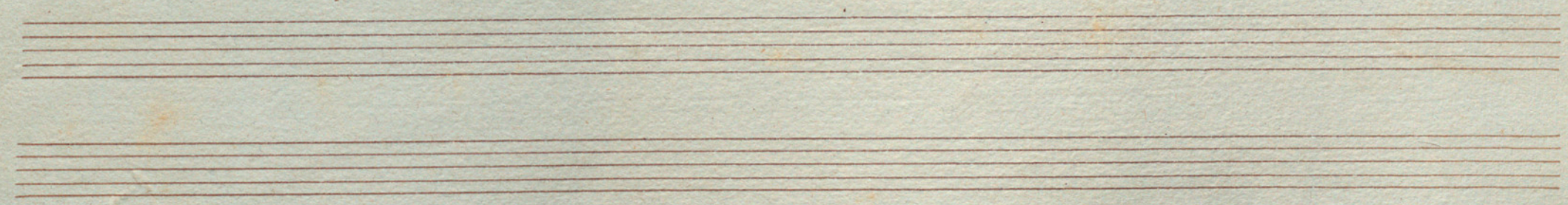

Le Derby

Quadrille

Raja

No 1. $\text{C} \frac{2}{4}$

7 | De

No 2. $\text{C} \frac{3}{4}$

No. 3 $\text{C} = \frac{6}{8}$

7 on
cod
fin

No. 4 $\text{C} = \frac{2}{4}$

fin 2ay H

No 5 $\frac{3}{4}$ $\frac{8}{8}$ $\frac{10}{8}$

1^a Bay 5^a

2^a Bay 6

Le Derby

Quadrille

407 C 13 G. Cassa

N^o 1

~~Handwritten scribbles in blue ink, possibly a signature or correction, crossing out the first system of music.~~

And

N^o 2

No 3 $\text{C} = \frac{6}{8}$

Coda

fin

D

No 4 $\text{C} = \frac{3}{4}$

fin

2nd 8

D

No 5 $\text{C} = \frac{2}{4}$ 8 *Podu*

193 *Bay 5^o*

De

Bay 4^o

De

Empty musical staves

Le Derby

Quadrille

Violino 1^o

1

2

Ba

cresc.

coda

pr. finis

S.C.

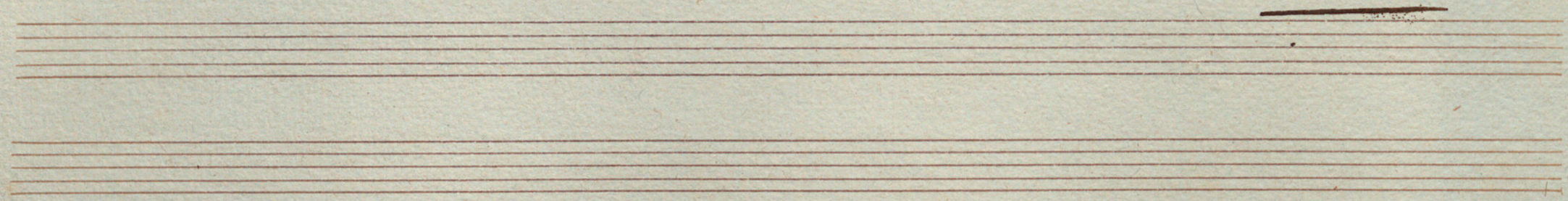

Coda

Four empty musical staves are located at the bottom of the page, below the handwritten score. They are blank, with only the red lines of the staff visible.

5

Anda

fa ba sa

La ya fa

Le Derby.

Violino 2^o.

Quadrille.

Coda

D.C. al Fine

Pr. Firir.

Four empty musical staves at the bottom of the page, consisting of five-line red staves without any notation.

Andante

Le Derby.

Quadrille

Viol.

Fin

Four empty musical staves at the bottom of the page.

Finis

Quadrille

Le Derby

Bajo

1.

Coda

Fin

2.

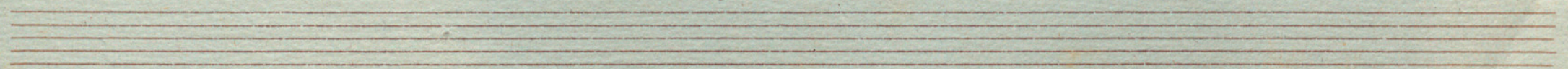

3 *6/8*

Coda
per fine

4. *2/2*
per fine

3

