

La Femme a Papa. Quadrille.

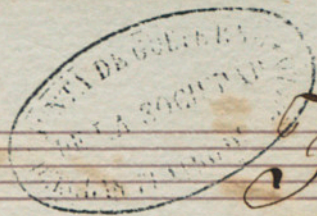

Flauta

Allegro

D.C.

Allegro

Coda

Fin

D.C.

No. 5.

La Femme a Papa. Quiddrille: Clarinete 1^o

En La. N^o 1.

En Si = b Coda

N^o 2 2/4 $\text{F}\sharp$

En Si = b N^o 3 6/8 $\text{F}\sharp$

Coda

Fin

al. F.

En La \flat No. 4

Coda

Fin

3 3

D.C.

En La

N.º 5

La Femme à Papa. Quadrille = Clarinete 2^o

En La = = = = =

sempre

Four empty musical staves at the bottom of the page.

En Si b.

Coda

Fin

En Si b.

Coda

Fin

In La 

goda 

Fin 

Handwritten flourish or signature

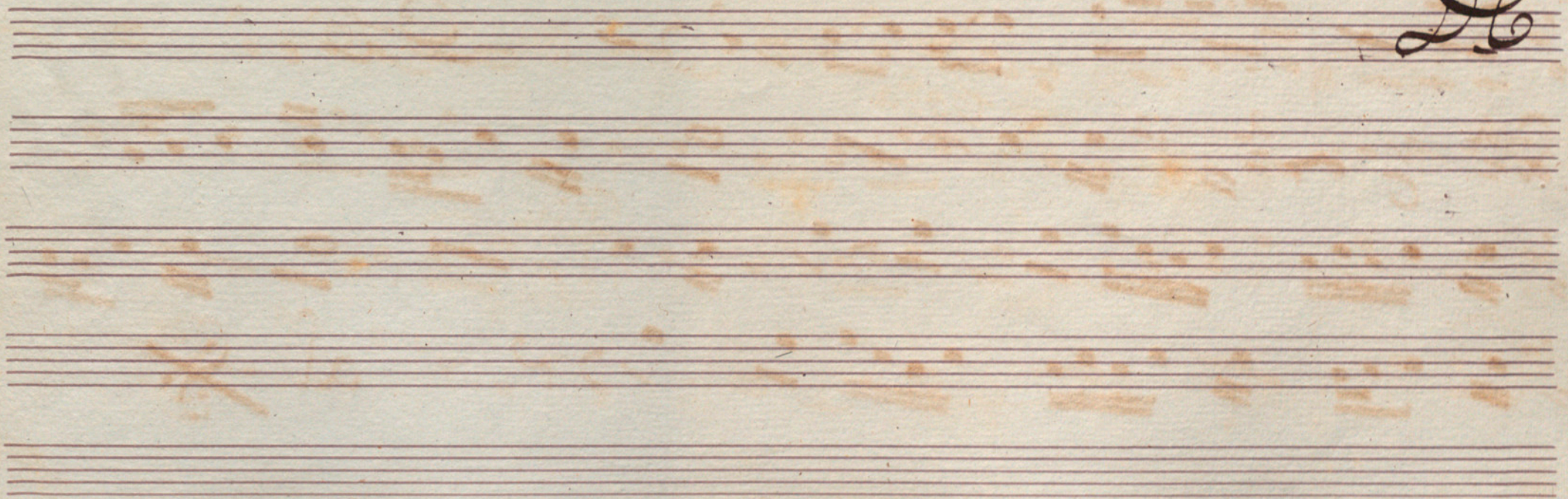

En La

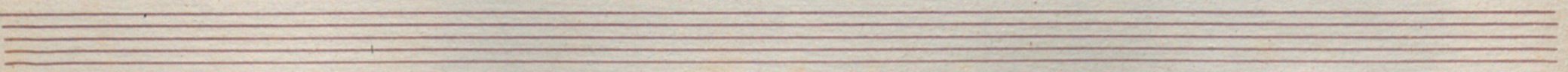

La femme a Papa

Fagotes.

Quadrille

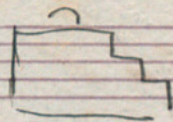

2

3

L.

La

Coda

1^a 3^a 4^a 5^a

2^a 4^a

1^a 3^a 4^a 5^a

Empty musical staff.

La Femme à Papa.

Trompa 1^a

Quadrille.

N^o 1. In Ré.

N^o. 2. In Do

Coda =

N^o. 3. In Do.

S.

No. 4. In Re.

Coda:

Fin

In Re

No. 5

Coda:

Fin

La Femme à Papa.

Trompa 2^a

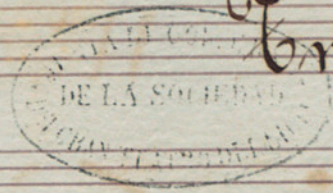

Quadrille.

N^o. 1. In Bè.

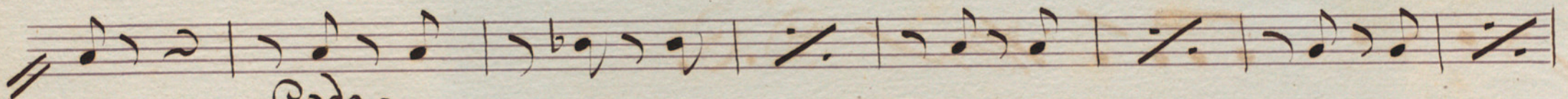

Coda:

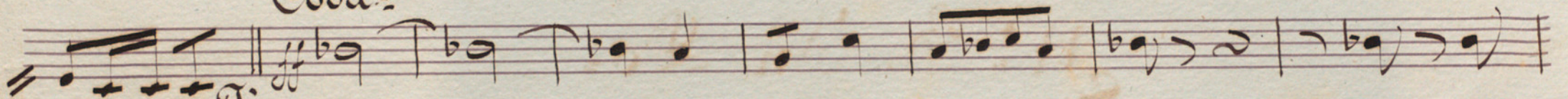

Fin:

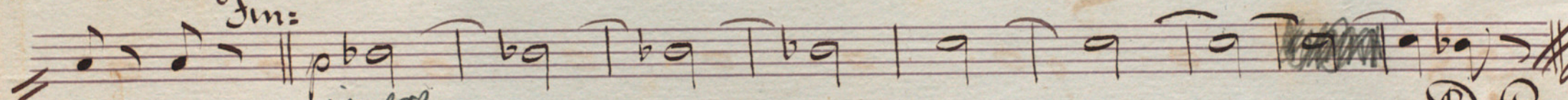

siempre.

D.C.

N^o 2. In Do.

Fin

D.C.

N^o 3. In Do.

Solo

Coda

Fin

D.C.

N^o. 4. In Ré.

Coda

Fin

D.C.

No. 5. In Ré.

Fin

La Femme à Papa

Cornetin 1^o

Quadrille

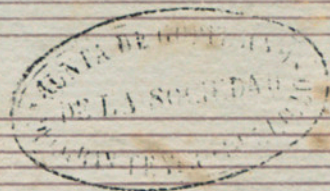

N^o 1. In La 4

Coda *Andante* 2: In Si b:

Andante 3: In Si b:

Fin

p. *2^a y 4^a*

al. F.

No. 4 = In La

Coda

No. 5. In La

La Femme à Papa Quadrille.

Cornetin 2^o

En La

la

Four empty musical staves are provided at the bottom of the page, likely for accompaniment or other parts.

En Si b *Coda*

Fin

En Si b *Coda*

Fin *re do i*

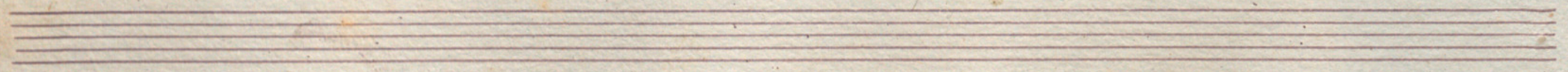

An Sa = Do = 2 =

Voda

fin

2

3

3

D.C.

Four empty musical staves, each consisting of five horizontal lines, are located below the main score. They are completely blank, with no notes or markings.

La Fem-me à Papa Quadrille Frombon 1^o

Handwritten flourish
= 0 8 =

Handwritten flourish
= 8 =

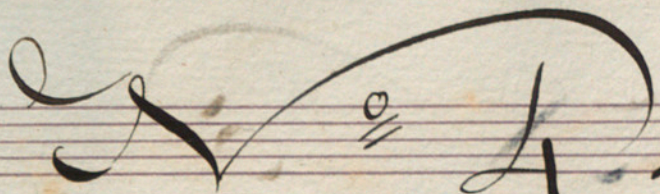

Handwritten text or signature at the bottom of the page, possibly a name or a date, written in a cursive style.

1^a 3^a 5^a

2^a 4^a

D. C. al. S.

La Femme a Papa // Quadrille // Trombon 2^o //

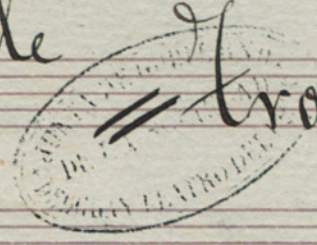

La Femme de

Le Ven-me à Papa // Quadrille Trombone // 3^{no}

1882

DL

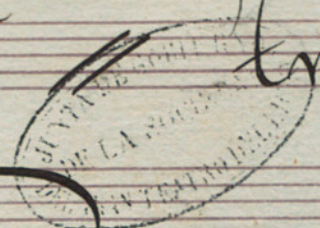

D.L. = al S.

Handwritten flourish or signature at the top of the page.

Handwritten musical score for a Coda section.

2^a y 4^{ta}

Coda

ff

fin

D. L.

1^a 3^a y 5^a

2^a y 4^a

La Femme à Papa = F. J. Scorno //

Quadrille

N^o. 1.

Coda:

Fin

D.C.

N^o 2

Coda:

Fin: 2^a y 3^a

D.C.

2^a y 4^a

D.C.

N^o 3

Coda:

Fin:

D.C. al S.

No. 4.

Coda

D.C.

No. 5

- 1^a 3^a 5^a* written above the first staff.
- 1^a 3^a 5^a* written above the second staff.
- tr* (trill) written above the second staff.
- Coda:* written above the second staff.
- 1^a 3^a 5^a* written above the third staff.
- fin* written above the third staff.
- al* (allegro) written at the end of the fifth staff.
- al* (allegro) written at the end of the eighth staff.

La Femme a Papà

Quadrilla

~~Caja~~
Timpani

No. 3

Coda

se 22

sin

al

No. 4

Coda =

sin

3

No. 5

Coda

La Femme à Papa = Caja =
Quadrille =

N.º 2.

No. 5.

Coda:

A boxed section of handwritten musical notation. It contains notes and rests with the following labels above them: '1a', '3a', '3a', 'Fin.', '2a', and '4a'.

Two empty musical staves at the bottom of the page.

La Femme à Papa = Bombo //

Quadrille =

N^o 1.

N^o 2.

N^o 3^o

N^o 4^o

D.C.

M^o 5^o
Coda:
2/4 2/4 8

Ja Ja Ja
Fin: 2a y 4a

2a y 4a

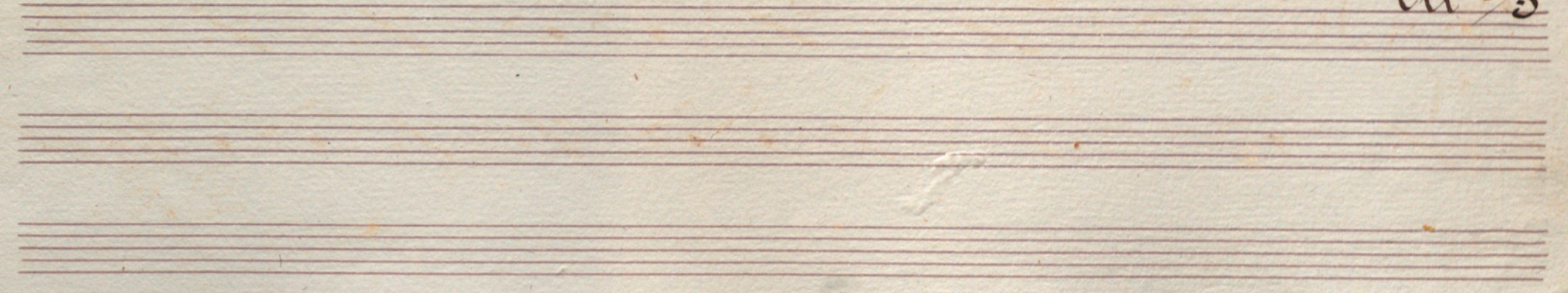

C 10-66 bis

La Trem-me à Papa

par Mestra.
Quadrille

Violin 1^o

n^o 139

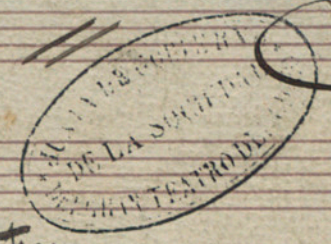

No 2. *Coda*

No 3.

loco *Coda* *fin*

al

Coda

Fin

D. L.

S. S.

1^a 3^a 3^a

2^{da}

La Femme à Papa // Quadrille // Violin 2^o

No. 3

Coda

fin

al. S.

No. 4

Coda

fin

D. C.

No 5 //

Coda
fa Ba ya 5a // # f
ta ba ya sa ya ha
D. C. al. S.

2a ya 4a // # f
D. C. al. S.

La Femme à Papa. Quadrille.  Siolas. //

No 1. //

Coda *fin*

boda

D.C. al-f.

Deo

Coda

Four empty musical staves at the bottom of the page, each consisting of five horizontal lines.

La Femme à Papa. Quadrille Cello.

♩ = 26° 1 =

2

3

5

Empty musical staves at the bottom of the page.

La Femme à Papa. Quadrille. Baje

Deo

Four empty musical staves at the bottom of the page, consisting of five-line red staves without any notation.

Main body of handwritten musical notation on five staves. The notation includes various note values (quarter, eighth, and sixteenth notes), rests, and bar lines. The word "Fin" is written in cursive above the second staff, and "do" is written below the fifth staff. The music appears to be a vocal or instrumental piece in a minor key.

Handwritten signature or initials at the bottom right of the page, possibly reading "D.C."

- sol* (written above the first staff)
- se Coda* (written above the second staff)
- Fin* (written above the third staff)
- la* (written above the eighth staff)
