

Les Cloches de Paris.

Flautin

Quadrille.

D.C.

*No 2* *Coda*

*No 3* *8a* *Coda* *alter*

*Op. 4.*

*Cada*

# Les Cloches de Paris.

Clarinete S<sup>o</sup>

## Quadrille.

N<sup>o</sup> 1

№ 4.

Eoda

D.C.

*5.*

No. 3.

1866

2

~~3~~

8

*Coda*

1. 3. 5.

2. 4.

*Andante*

Op. 3. No. 3. *f.*

*Coda*

1<sup>a</sup> 3<sup>a</sup>

*f.* *Coda*

*fing.*

*D.C.*

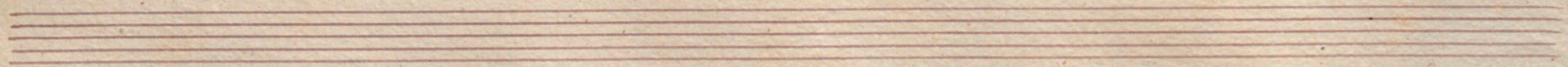

*Mit.*

*Coda*

1a 3a 5a 2a 4a

*Pa. Ba. Pa.*

# D.C.

*Pa. Ba. Pa.*

# Les Cloches de Paris.

Trompa 2<sup>a</sup>

## Quadrille

*Tra.*

No. 1.

No. 2.

*f*  
No. 3.  $\text{3/8}$   $\text{D}$   
Coda  
Coda  
D.C. al *f*

No. 4.  $\text{2/4}$   $\text{D}$   
Coda  
Coda  
D.C.

*mit.*

*Coda*

*f*

1<sup>a</sup> 3<sup>a</sup> 5<sup>a</sup> 2<sup>a</sup> 4<sup>a</sup>

*Andante*

*Ad. Cal.*

*Andante*

# Les Cloches de Paris

# Cornet in F<sup>o</sup>

## Quadrille

*Sib.*

*Allegro*

*Coda*

*Fin*

*Fin*  $2^a$   $\frac{4}{4}$   $4^a$

*Allegro*

*Op. 3*  $\frac{6}{8}$  *F*

*Coda*

*2da y 4ta*

*D.C. al.F.*

*Op. 6*  $\frac{6}{4}$  *F*

*Coda*

*2da y 4ta*

*D.C.*

*Code*

*De*

No. 5.

No. 3.  $\text{♩} = 66$

No. 4.  $\text{♩} = 9$  *Coda*

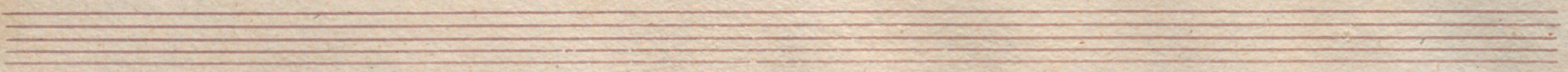

# Les Cloches de Paris

Reimsan Trombon 2<sup>o</sup> 1879

## Quadrille.

Les Cloches de Paris,

Trombon 3<sup>o</sup>

Quadrille

*Coda*

1<sup>a</sup> 3<sup>a</sup> 5<sup>a</sup> 2<sup>a</sup> 4<sup>a</sup>

8<sup>a</sup> 3<sup>a</sup> 5<sup>a</sup>

# al

*2<sup>a</sup> 4<sup>a</sup>*

# D.C. al

Handwritten signature or initials, possibly "D.C.", located at the bottom right of the page.

# Les Cloches de Paris

Bombo.

## Quadrille

(Cajon 130) no 134

Quadrille 194

Violin Pral.

Les Cloches de Paris

pour

Metrica

Coda

Op. 2.

No. 4.

Coda

No. 5

~~2. y. A. a~~

Les Cloches de Paris.

Violin I<sup>o</sup>

Quadrille.

No. 2. 

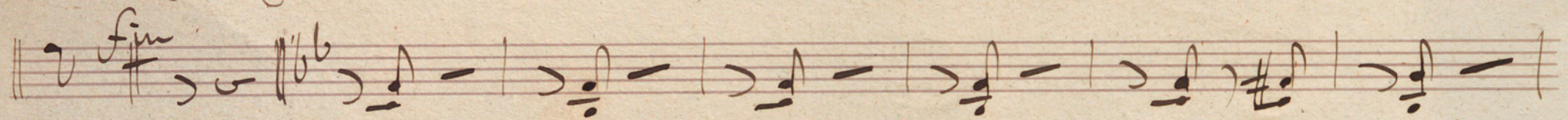
*fin* 

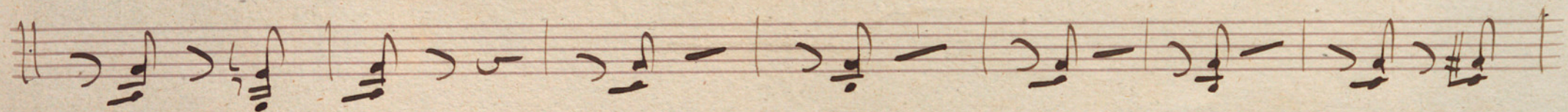

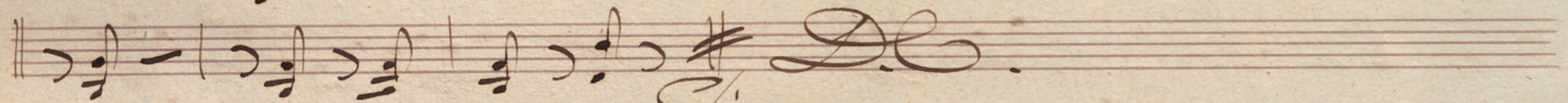

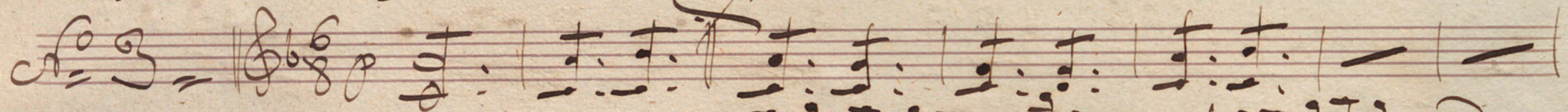

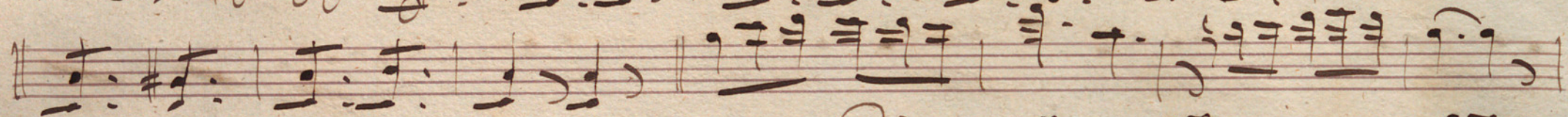

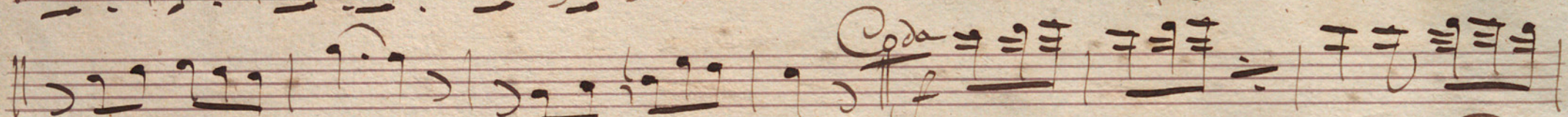
*Coda* 

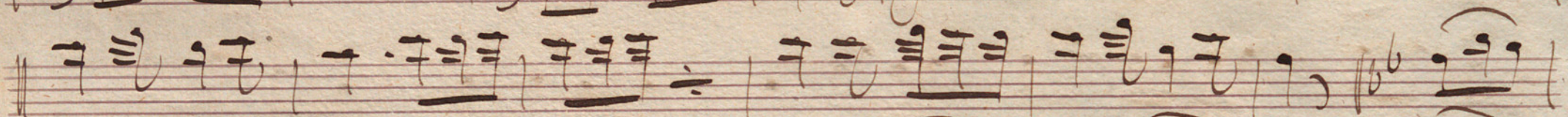

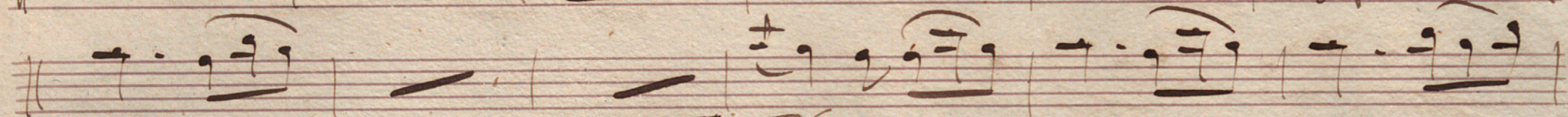

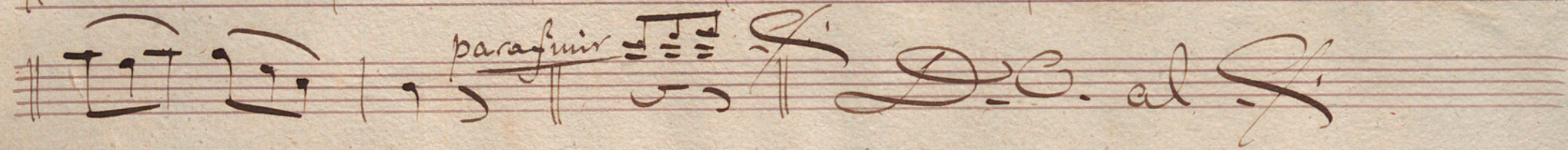
*parafinir* 

# Les Cloches de Paris

No. 5

*Coda*

1<sup>a</sup> 3<sup>a</sup> 5<sup>a</sup> 2<sup>a</sup> 4<sup>a</sup>

*Quarta*

Dial S.

Les Cloches de Paris.

Violin 2<sup>o</sup>

Quadrille.

allegro

*5*

Les Cloches de Paris //

Cello

Quadrille

This is a handwritten musical score on ten staves. The notation includes treble clefs, a key signature of one flat (B-flat), and various time signatures such as 2/4, 3/4, and 4/4. The music consists of a series of notes, some beamed together, and rests. There are several annotations in cursive script: "Fin" is written above the second staff; "Coda" is written above the seventh staff; "à la Coda" is written below the eighth staff; and "D. C. al Fine" is written below the tenth staff. The score concludes with a double bar line and a repeat sign.

# No. 1

Coda

b.

No 5

Les Cloches de Paris =

Bajo

Quadrille.

Handwritten musical score for Bass (Bajo) in 2/4 time, featuring a Coda and a final section.

*Eoda*  
Handwritten word above the first staff.

5.

