

8  
133.

~~1790/133~~

Violin Principal

Wigodon  
Le boulanger.

de  
Sala.

12  
16  
296

2. 3.

*tutti*

*fiscor*

*con brio*

*f.*

Coda

Coda.

Fin  
Bajo  
madera

Handwritten signature or initials, possibly "D. C. D.", written in a stylized cursive script.

Cornet in D

2<sup>a</sup> y. H. a

De al ~~D~~

3.

otto  
clar.

De al ~~o~~

Cornet

Coda

metal

1<sup>a</sup> y 3<sup>a</sup>  
2<sup>a</sup> y 4<sup>a</sup> fuerte.

tutti.

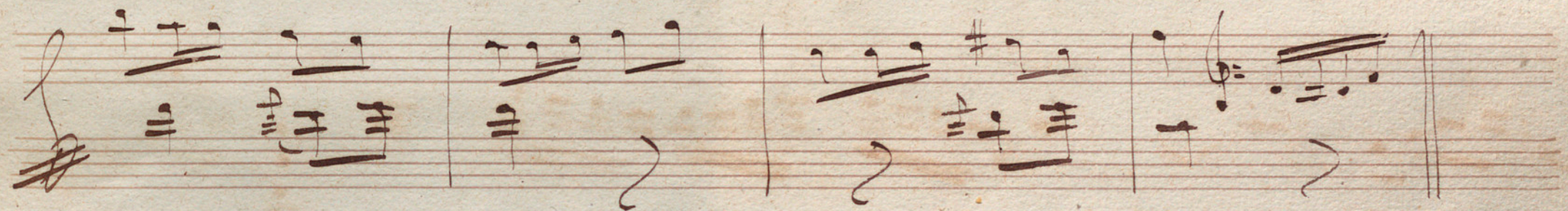
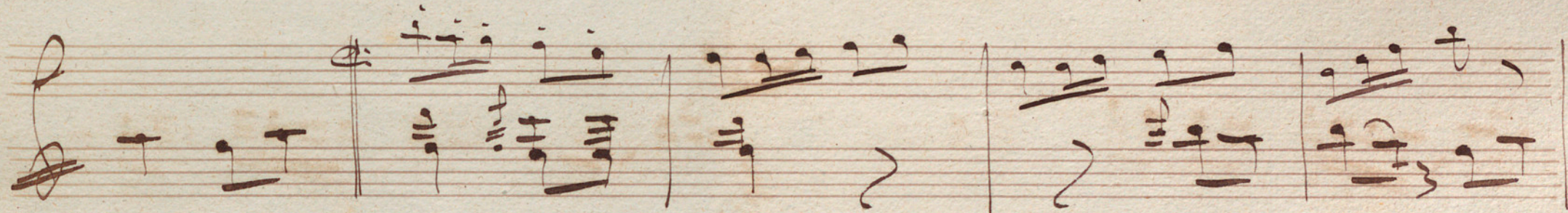

De al

Cornetin

Coda

Fin

*f* *3a* *ya* *ya*

*tutti.*

2<sup>a</sup> y 4<sup>a</sup>

*tutti*  
*metal*

*Sala.*

Wigodon Le boulanger.

Flavino I<sup>o</sup>

D. C. al *f*

No. 2

Soprano Coda

*fmo*

*fin.*

1<sup>ra</sup> 3<sup>a</sup>

*con gracia*

2<sup>a</sup> 4<sup>a</sup>

*De al*

*De*

No. 3.

No. 2.

*Fin.*

*Coda*

*1<sup>o</sup> ga*

*2<sup>a</sup> ga*

*f sec*

*D.C.*

Solo

# Rigodon Le boulanger.

Ottavino 2do

*con brio*

*me*

*Coda*

*Fin*

DE al

No. 9.

*Soprano* *Coda*  
*Fin.*

1.<sup>a</sup> y 3.<sup>a</sup>  
*longrancia*

*De al*

2.<sup>a</sup> y 4.<sup>a</sup>

*De al*

No. 3.

*Loco*

*Handwritten flourish or signature at the top of the page.*

*Handwritten flourish or signature at the bottom right of the page.*

*Sala* Rigodon Le boulanger.

Clarinete 1<sup>o</sup>

En da

Cal

No. 2.

- fmo* (first movement)
- Fin 1<sup>a</sup> y 3<sup>a</sup>* (First and Third endings)
- con gracia* (with grace)
- 2<sup>a</sup> y 4<sup>a</sup>* (Second and Fourth endings)
- 2* (second ending marker)
- 3* (third ending marker)
- 4* (fourth ending marker)
- 5* (fifth ending marker)
- 6* (sixth ending marker)
- 7* (seventh ending marker)
- 8* (eighth ending marker)
- 9* (ninth ending marker)
- 10* (tenth ending marker)
- 11* (eleventh ending marker)
- 12* (twelfth ending marker)
- 13* (thirteenth ending marker)
- 14* (fourteenth ending marker)
- 15* (fifteenth ending marker)
- 16* (sixteenth ending marker)
- 17* (seventeenth ending marker)
- 18* (eighteenth ending marker)
- 19* (nineteenth ending marker)
- 20* (twentieth ending marker)
- 21* (twenty-first ending marker)
- 22* (twenty-second ending marker)
- 23* (twenty-third ending marker)
- 24* (twenty-fourth ending marker)
- 25* (twenty-fifth ending marker)
- 26* (twenty-sixth ending marker)
- 27* (twenty-seventh ending marker)
- 28* (twenty-eighth ending marker)
- 29* (twenty-ninth ending marker)
- 30* (thirtieth ending marker)
- 31* (thirty-first ending marker)
- 32* (thirty-second ending marker)
- 33* (thirty-third ending marker)
- 34* (thirty-fourth ending marker)
- 35* (thirty-fifth ending marker)
- 36* (thirty-sixth ending marker)
- 37* (thirty-seventh ending marker)
- 38* (thirty-eighth ending marker)
- 39* (thirty-ninth ending marker)
- 40* (fortieth ending marker)
- 41* (forty-first ending marker)
- 42* (forty-second ending marker)
- 43* (forty-third ending marker)
- 44* (forty-fourth ending marker)
- 45* (forty-fifth ending marker)
- 46* (forty-sixth ending marker)
- 47* (forty-seventh ending marker)
- 48* (forty-eighth ending marker)
- 49* (forty-ninth ending marker)
- 50* (fiftieth ending marker)

The score concludes with the word *Deal* and a double bar line with a repeat sign.

403.

*low brio*

*Coda*

*Fin*

*Cal*

*3a*

*Cal*

*2a*

*Cal*

*Cal*

بی

*Solo*

# Rigodon Le boulanger.

Clarinete 2<sup>da</sup>

*En la*

*fmo con brio*

*Coda*

*Fin*

*p.*

*De al ~~is~~*

No. 2.

*Coda.*

*1a y 3a*

*con gracia*

*2a y 4a*

No. 3.

*Allegro*

- Coda* (written above the second staff)
- Fin* (written above the third staff)
- Jazza ysa* (written above the third staff)
- Zayla* (written above the sixth staff)

Solo

# Rigodon Le boulanger.

Cornu 1<sup>as</sup>

DE ad

DE

In Tre

No. 3

*Coda*  $\text{pp}$   $\text{Fin}$

*2a*  $\text{f}$

*Sala* Rigodon Le boulanger.

Gorni 2<sup>da</sup>

*Viol.* *fmo* *Coda* *fmo* *Fin*

*Vcllo* *fmo* *Coda* *Fin*

1 2 3 4 5 6 7 8 9 10 11 12 13

*2<sup>da</sup> Vcllo*

*No. 3*  
*ad. ad.*

*Coda*  
*fmo* Musical notation on a single staff.

*Coda*  

*DE al*

Empty musical staves at the bottom of the page.

In Sol.

No. 5.

*Coda*

pp

2<sup>a</sup> y 5<sup>a</sup>

2<sup>a</sup> y 4<sup>a</sup>

Sala

# Bugodon Le boulanger.

Cornet in D<sup>o</sup>

En La!

*no. 1.*

*fmo*

*Coda*

*Fino*

*picatto*

DE al

*1<sup>a</sup>*

Coda

*Fin 1<sup>a</sup> y 3<sup>a</sup>*

*p. piccato.*

*2<sup>a</sup>*

*fr. con gracia*

*1<sup>a</sup>*

Coda.

*sol:*

No. 4.

*fmo*

Layza

Layza

De al ~~♯~~

*Handwritten flourish or signature at the top of the page.*

*sol:*  
*Coda*  
*Fin*  
*1830 5a*

*2a*

*Sala* *Brigodon Le boulanger.*

*Cornetin 2<sup>de</sup>*

*En La;*

1<sup>o</sup>

~~♩~~ coda

*> Fin*

2<sup>o</sup> y 4<sup>a</sup>

*f. con gracia*

3<sup>o</sup>

*fmo*

*Coda*

*> Fin*

*♩* Coda

Coda

1<sup>a</sup> y 3<sup>a</sup>

2<sup>a</sup> y 4<sup>a</sup>

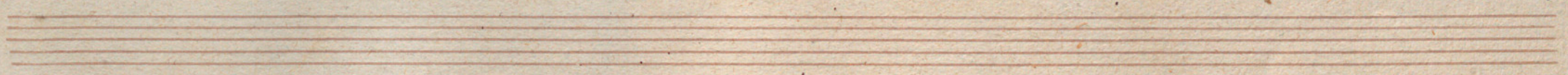

5.

*Coda*

*Fin*

1<sup>a</sup> 3<sup>a</sup> 5<sup>a</sup>

2<sup>a</sup> 4<sup>a</sup>

*Solo* Rigodon Le boulanger.

Trombon 1<sup>o</sup>

1<sup>o</sup> *Fin*

*Code*

*fr. y marcado.*

2<sup>o</sup> *Fin*

*Coda*

2<sup>o</sup> *Fin*

No. 5.

Four empty musical staves at the bottom of the page.

Sala

# Rigodon Le boulanger

Trombon 2<sup>o</sup>

1879.

1879

*Coda*  

*Fin*  
*56*  

*3.*  
*Coda*  
*Fin*  
*Fin*  
*ppp*  

*Coda* *Ad.*

*fmo*

*1a y 3a*

*8*

*8*

*Cal*

*2a y 4a*

*fmo*

*Cal*

بسی

*Solo*

# Bigodon Le boulanger. 1879

Trombon 3<sup>e</sup>

*No. 5*

*2<sup>a</sup> & 4<sup>a</sup>*

No. 3

No. 5.

*Coda*  
*fmo*  
*1<sup>a</sup> 2<sup>a</sup> 3<sup>a</sup> 4<sup>a</sup>*

Sala

# Brigodou Le boulanger

Fiscorno.

DE al

*W. 3/4*  
Coda  
Fin

*1a y 2a*

*2a y 4a*

*2a y 4a*

*W. 3/4*

*f. mol.*

*f. mol.*  
Coda  
Fin

*p. dol.*

*p. dol.*

*Coda*

*1<sup>o</sup> y 3<sup>o</sup>*

*2<sup>a</sup> y 4<sup>a</sup> vez fuerte.*

*Del*

*Coda* *fmo* *Fin* *1a 3a 5a*

1883

Sala

# Rigodon, Le Boulanger.

Tambor.

No. 1.

Ligue N° 2.

No. 2.

**Coda:**

*(uno solo imitando el tamborino.)*

1<sup>a</sup> y 3<sup>a</sup> ver.

2<sup>a</sup> y 4<sup>a</sup> *tr* palillo

*tr*

D.C. al **fin**

No. 3.

**Coda**

*fin*

D.C. al **fin**

No. 4

*Coda* ..... *1<sup>a</sup> y 3<sup>a</sup>*

*Pa ya* *tr palillo*

*sin palillo.*

*tr palillo*

*D.C. al* ~~♯~~

No. 5.

♩ 2/4 *pallito*

Coda *ff*

1<sup>a</sup>: 3<sup>a</sup>: y 5<sup>a</sup>:

2<sup>a</sup>: y 4<sup>a</sup>:

D.C.

*Solo*

# Rigodon Le boulanger.

G. Bassa

*Coda*

*Fin*

*2.*

*Coda*

*Fin*

*sec*

*1<sup>o</sup> y 3<sup>o</sup>*

*Bombo solo: y Piano*

*ppp*

*ppp*

*ppp*

*ppp*

No. 3

W. 5.

$\text{C} = 2/4$

8

Coda

Fin

1. a 3. a 5. a

2. a 4. a

Sala

Nigodon Le Boulanger  
couvrio No 1

Violin 1<sup>o</sup>

S. C. al

Handwritten musical score consisting of two systems. The first system is marked "No. 2" and includes a "Coda" section. The second system is marked "No. 3" and includes a "Coda" section and a "Fin" marking. The score features complex rhythmic patterns, including sixteenth and thirty-second notes, and rests.

**System 1:**

- Staff 1: Melody, marked "No. 2" and "Coda".
- Staff 2: Bass line, marked "f" and "Coda".

**System 2:**

- Staff 1: Melody, marked "No. 3".
- Staff 2: Bass line, marked "f" and "con fuoco".

The score concludes with a "Fin" marking and a final cadence in both systems.

*Voda* *N<sup>o</sup>* *Say 3a*

*Violino*  
*Coda*  
*fmo*

*fmo*

*D. C.*

*seco*

*D. C.*

2 *Sala* Rigodon Le boulanger.

Violin 2<sup>o</sup>

*Fin*

*Coda*

*Fin*

*al*

No. 2.

~~Coda~~ Coda

Fin

1<sup>a</sup> y 2<sup>a</sup> fortissimo *fmo*

D. C. al ~~Coda~~

2<sup>a</sup> y 1<sup>a</sup> *f*

D. C. al ~~Coda~~

No. 3

Coda

Fin

~~2/4~~ 2/4

D. C. al ~~Coda~~

Fin.

1a y 3a

2a y 1a

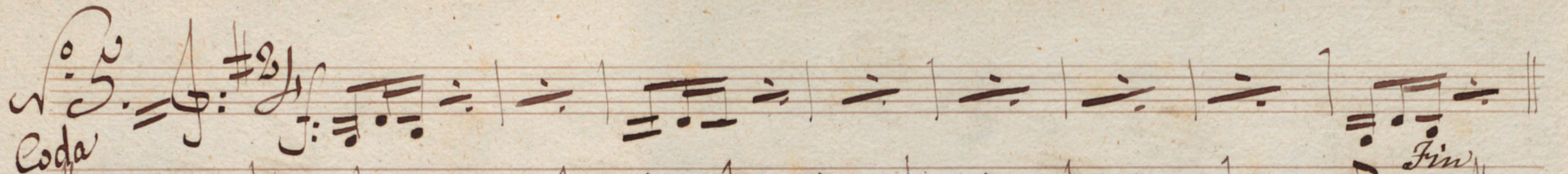
*Coda*  *Fin*

*1a 3a y 5a* 

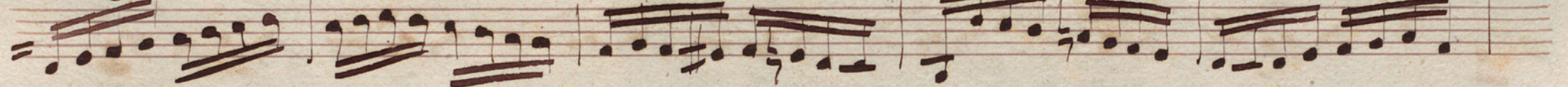

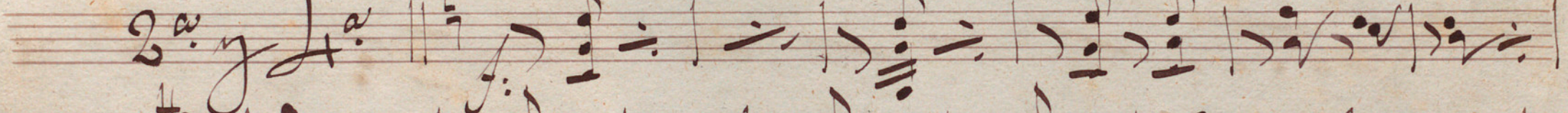

*2a y 4a* 

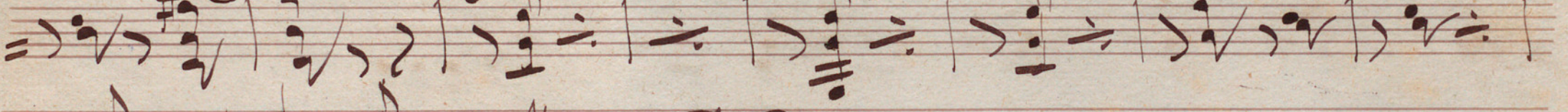

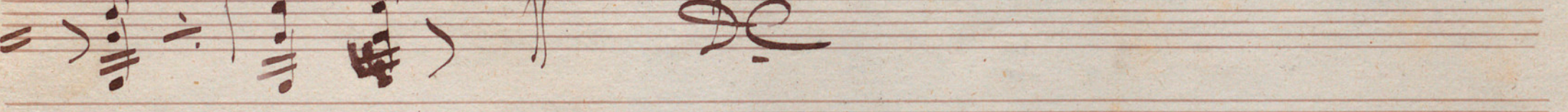

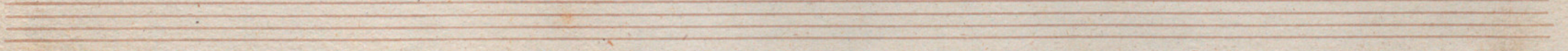

Sala

Bigodon Le boulanger.

Viola

Fin

Eoda

Fin

DE al

*Coda*

1 2 3 4 5 6 7 8 9 10 11

12 13

*Coda*

*Coda*

*Coda*

*Fin*

No. 2.

*Coda* *Fin*

*Cal*

5

Coda

Fin

1<sup>a</sup> g<sup>a</sup>

2<sup>a</sup> g<sup>a</sup>

Solo.

Rigodon.

Le Boulanger.

Bajo.

no. 1.

D.C. al Fine.

No. 2.

Coda.

1<sup>o</sup> *ff*

2<sup>o</sup> *ff*

D.C. al *ff*

No. 3.

Coda

*fin.*

D.C. al *ff*

No. 4.

~~Coda.~~

No. 5.

Coda.

And. S. y. 5a

And. 100
