

Flauta y Flautin

Mora de Yumbo

2^o *Modto* $\frac{2}{2}$ *8^a* *3* *4^m*
3^o *Alto* $\frac{3}{8}$ *8^a* *4^m*
loco *1^a* *2^a* *3^a* *4^a*
meno

Tempo

Allo *Sp* *ga*

Bolera *1st*

~~Cornetto~~ En do. Clarinete 1^o Mora Nuevo.

2^o *En do* *Modto* $\frac{3}{8}$ $\frac{4}{2}$

3^o *Taleo* *Modto* $\frac{3}{8}$

De a^l hasta el ~~fin~~ *Signe*
 Im repetir.
 V. S. V.

Clarinete 2.^o E. M.

Mora de Plumb.

Five empty musical staves on the page, each consisting of five horizontal lines.

Cornetin 1^o

En La. 4

Mosa de Mumbo

2^o Moderato 3/8 A^2 15 14

3^o Taleo Moderato 3/8 15 1^{1a} 2^{2a} 4

1 2 3 4 5 6 7 8 9 10 11 12 13 14 15 16 17 18 19 20 21 22 23 24 25 26 27 28 29 30 31 32 33 34 35 36 37 38 39 40 41 42 43 44 45 46 47 48 49 50 51 52 53 54 55 56 57 58 59 60 61 62 63 64 65 66 67 68 69 70 71 72 73 74 75 76 77 78 79 80 81 82 83 84 85 86 87 88 89 90 91 92 93 94 95 96 97 98 99 100

Handwritten signature or initials at the bottom right of the page.

In La 4

Cornetin I.

Poderosa!!

||

Cornettin 2.º En La 4

Mora de Cuadro

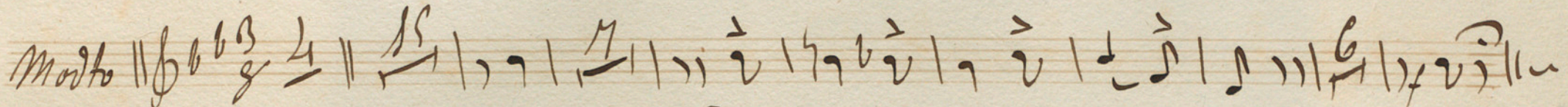
Molto 

Judeo Molto 

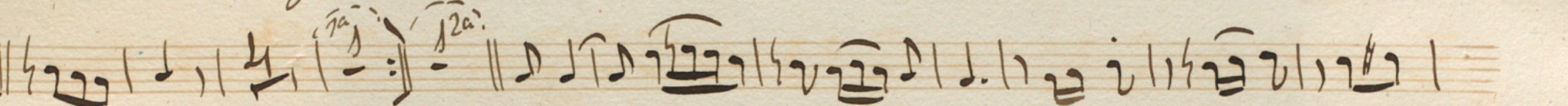

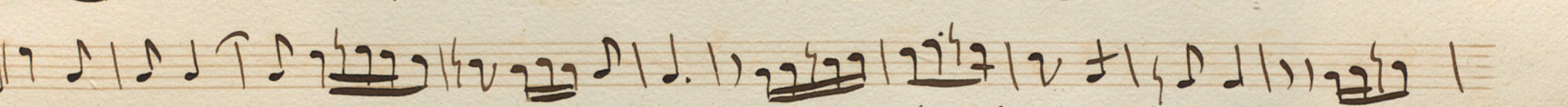

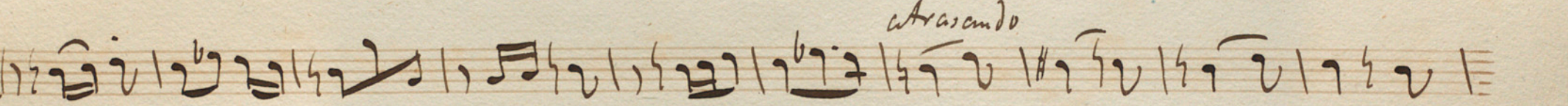

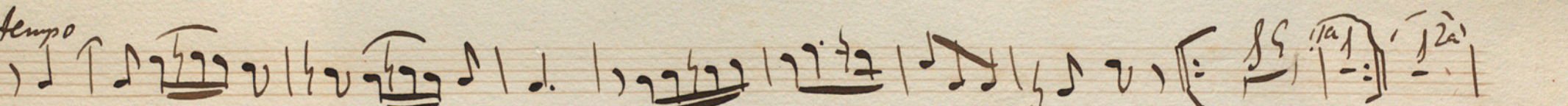
Ad Arasando 

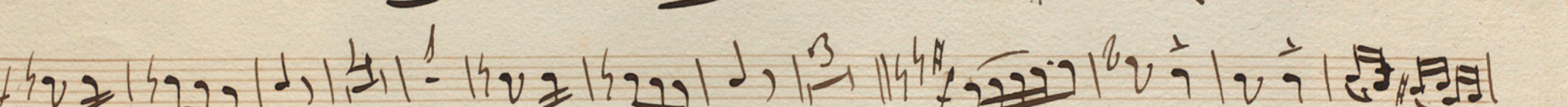
Tempo 

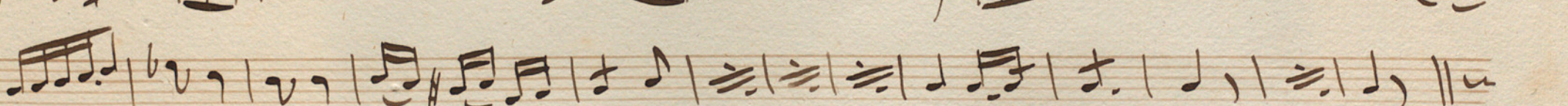

V. S. 40.

Trompa I.

Mora de Plumbo.

En do Moderato || 3/4, 4/4 []

Taleo en do Moderato || 3/8 $\text{3}\text{3}$ []

1 2 3 4 5 6 7 8 9 10

32

V. B.

Trompa. 2^o

En Do.

Mosa de Puntos

En do. Moderato $\frac{3}{8}$ $\frac{4}{4}$ $\frac{3}{8}$ $\frac{3}{8}$

Taleo en do Moderato $\frac{3}{8}$ $\frac{3}{8}$ $\frac{3}{8}$ $\frac{3}{8}$

V. A.

Trombones.

Mora de ~~Gracias~~ ^{Puntos}

Figle.

Mora de Pumbo.

2. *Modto* $\frac{3}{8}$ $\frac{16}{19}$

3. *Taleo Modto* $\frac{3}{4}$ $\frac{33}{36}$ $\frac{19}{32}$ $\frac{5}{56}$

1. *All^o* $\frac{3}{8}$ $\frac{9}{9}$

Boleya $\frac{3}{4}$ $\frac{4}{6}$

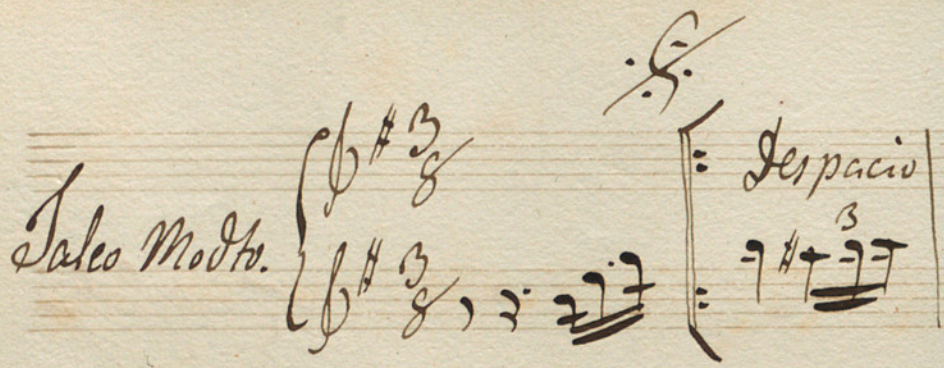
Taleo Modto. 

Bajo

Mora de Mumbes

2 *Modto* $\text{D}^{\#} \frac{3}{8}$

3 *Taleo Modto* $\text{D}^{\#} \frac{3}{8}$

Handwritten signature or initials in cursive script.

Violin 2^o

Maja de Yumbo.

2. Minica Modto || $\text{G}^{\#} \frac{3}{4}$

3. Talo Modto || $\text{G}^{\#} \frac{3}{4}$ -

~~C. Paganini~~

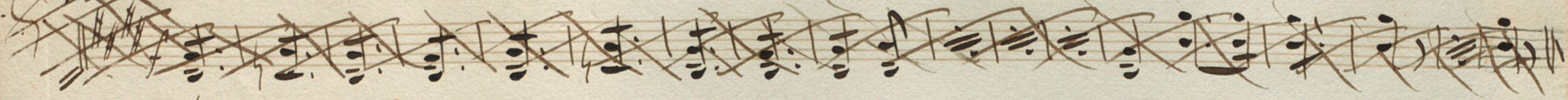

50

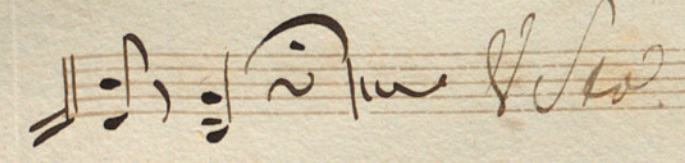
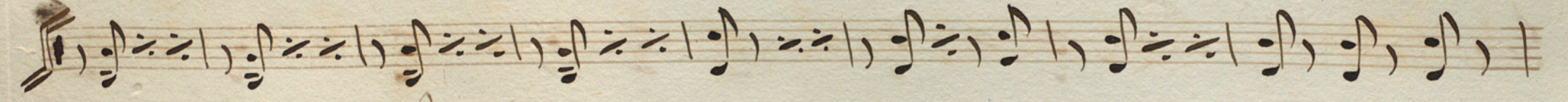
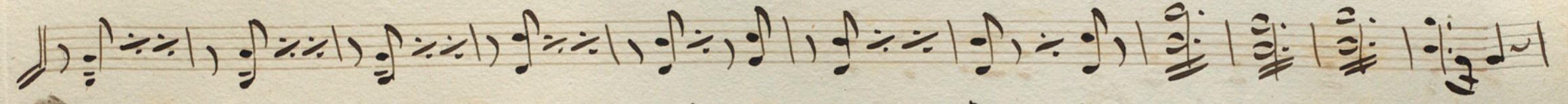
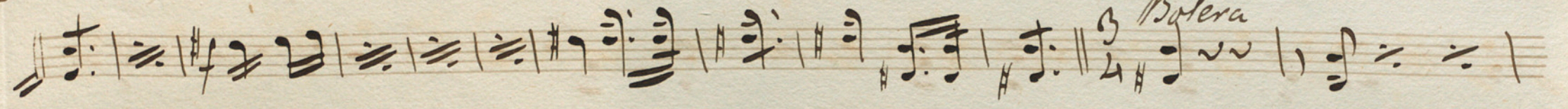
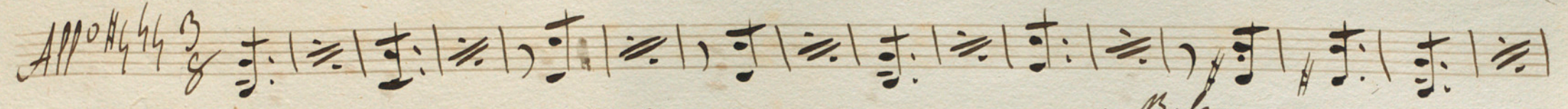

Violin. 2^o Poderosa.

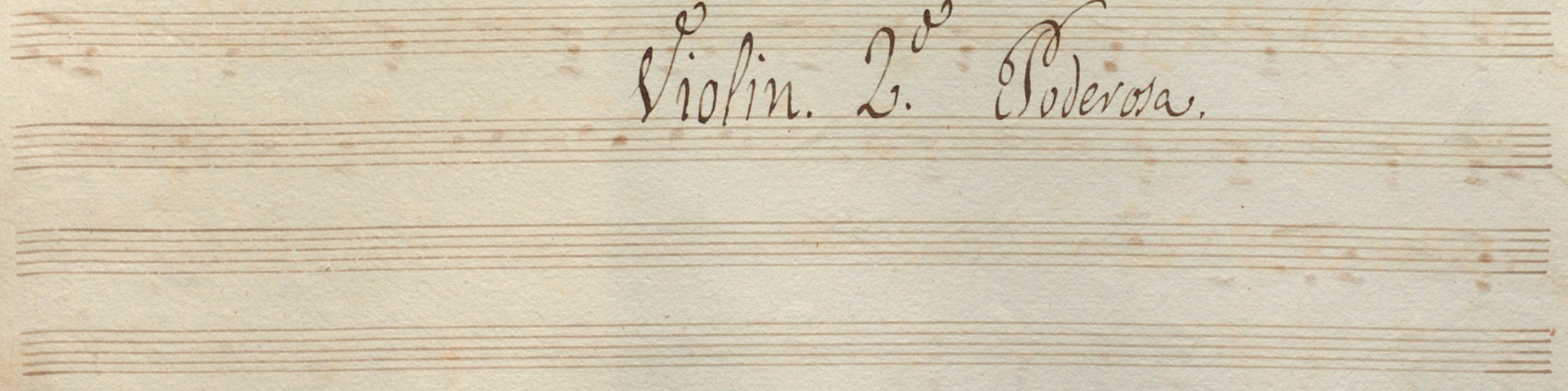

Violas

Maja de Yumbo

Molto. B: # 3/8

b cres

Taleo Moderato # 3/8

1a 2a

fmo

1a

De a: 8 hasta # y sigue V.

3^o Legajo

Primo

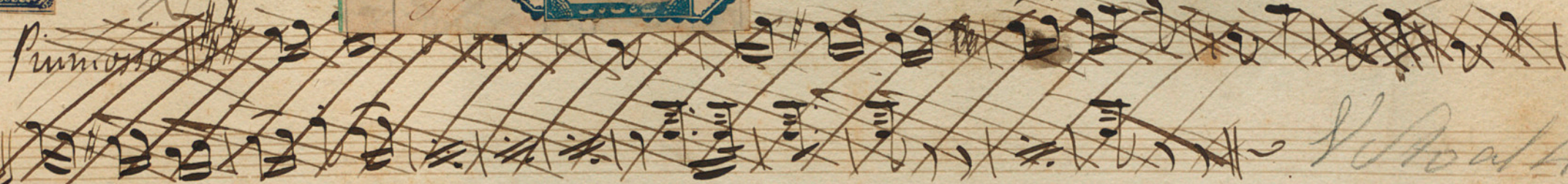

Adagio

no 9^o

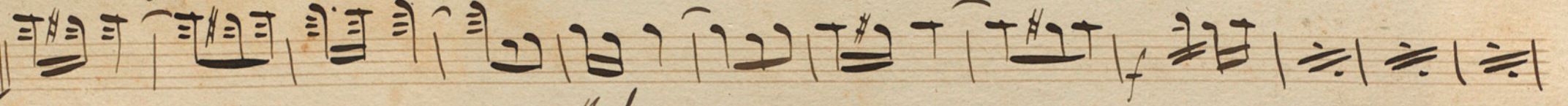
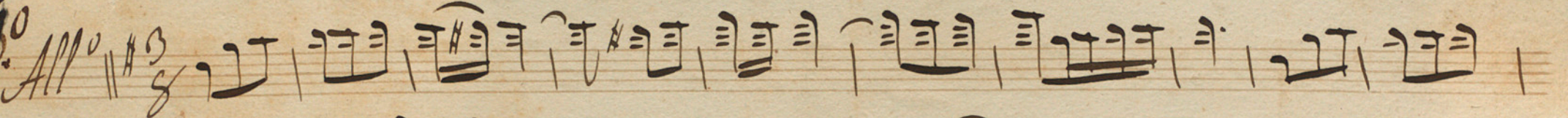

Bolera

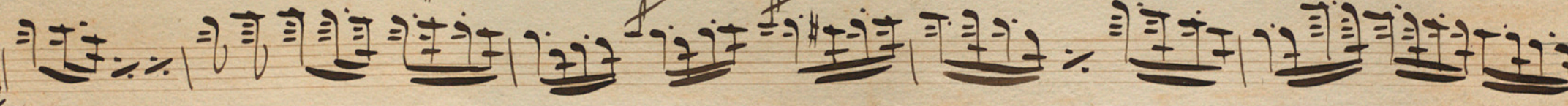
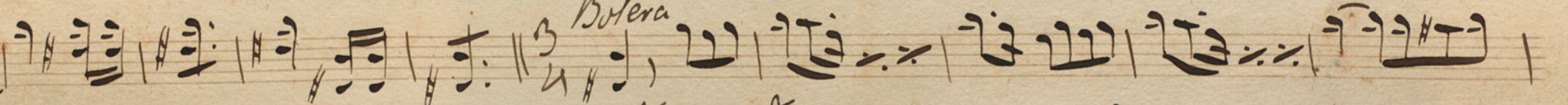

Mora de Puntos

