

La Reine de L'Opéra // "Valse" // Flautin //

Introd^{no} *Larg^{no}*

8^a alta

loco

Tempo di Valse

$\frac{3}{4}$ $\frac{3}{4}$

Handwritten signature or initials

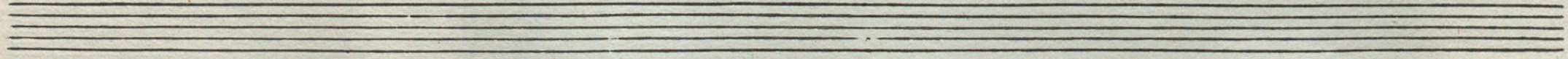

20

V.S.

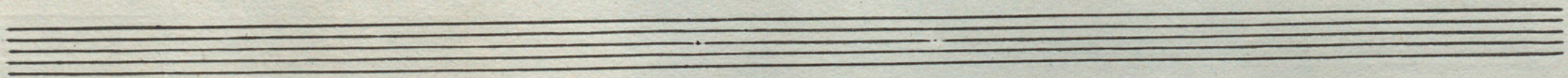

La Reine de l'opera *Valz.* Clarinete 1^a
in Do.

Introd^o Largo

V.S.

Two empty musical staves at the bottom of the page. A decorative flourish is visible on the right side of the second staff.

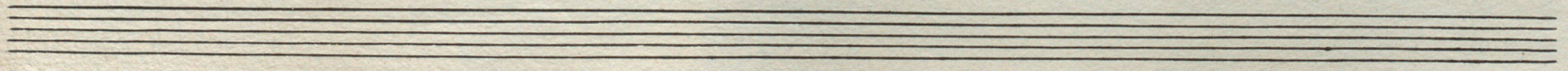

Fine $\text{G}\sharp\text{3}$

fa

V. S.

La Reine de l'Opera

Valz

Clarinete 2^a

in ^{Do} y

Introd ^{Larg}

Tempo di Valz

3

2

28

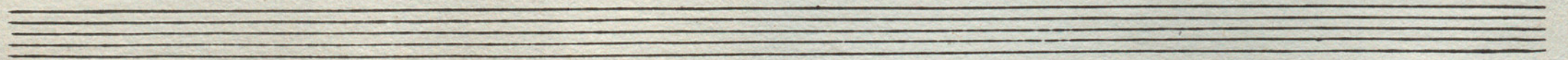

Ala vualta

1^a *2^a*

Finale

ja ra

fio

28

La Reine de L'opéra. Valse. Corni.

Introduction

En fa
Larghetto

Tempo di Valse

25.

Walse 1. $\text{G} \# 3$ 4

pp

p

pp

ff

pp

pp

Finale *15*

9 *solis*

- Staff 3:** Shows a series of notes with slurs and accents, interspersed with diagonal lines indicating rests or specific articulation.
- Staff 5:** Continues the melodic line with notes and rests.
- Staff 6:** Features a section marked with a large '2' and a double bar line, followed by notes and rests.
- Staff 7:** Contains notes with various markings, including a '2' and a '6' above some notes.
- Staff 8:** Shows a sequence of notes with slurs and accents.
- Staff 10:** Ends with a section marked with a large '2' and a double bar line, followed by notes and rests.

Throughout the score, there are numerous slurs, accents, and dynamic markings such as *pp* and *mf*. The notation is fluid and characteristic of a composer's working draft.

Seven empty musical staves, each consisting of five horizontal lines, arranged vertically below the first three staves.

La Reine de l'opera // "Vabr" // Cornetin 1^o

Introd^o Largo // 8 6 6 6 // in La //

Tempo di Vabr // 8 6 6 6 // 3 // 3 //

V.S.

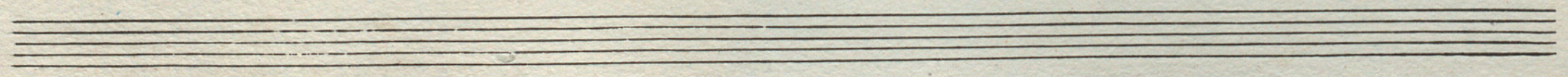

La Reine de l'opéra //

Cornetin 2^o

in La..

// Vals //

Introd^o Largo^o // 

Tempo di Vals 

V.S.

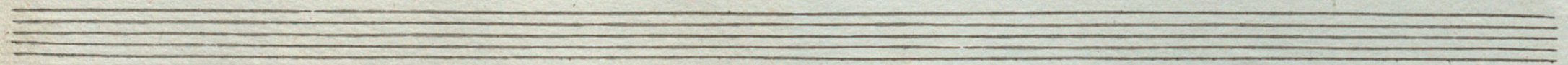

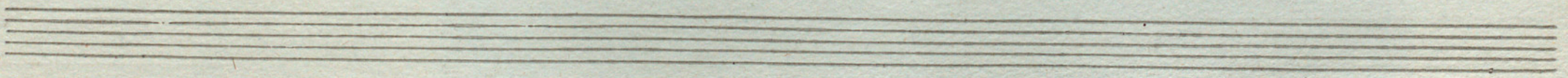

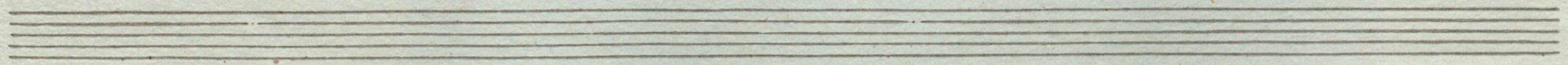

Valz.

La Reine de l'Opera.

Trombone 1^o

Introduzione.

Larghetto

Tempo di Valz. $\frac{3}{4}$ ~~$\frac{3}{4}$~~ $\frac{3}{4}$ || V.S.

System 1 (Top):

System 2 (Bottom):

The notation includes various musical symbols such as notes, rests, and dynamic markings. There are also some handwritten annotations and markings, including a large '8' in the second system, first staff, and a large '10' in the second system, second staff. The paper shows signs of age, including yellowing and some staining.

- Staff 2:** Continues the melodic line with notes and rests.
- Staff 3:** Shows a more complex rhythmic pattern with notes and rests.
- Staff 5:** Continues the melodic line with notes and rests.
- Staff 7:** Continues the melodic line with notes and rests.
- Staff 9:** Continues the melodic line with notes and rests.

Finale

Valz.

La Reine de l'Opera. *Venturo*

Trombone. 2^{do}

Introduzione.

Larghetto || C C - C C C C | C C C C | C C C C |

C C C C | C C C C | C C C C | C C C C | C C C C | C C C C |

~~C C C C | C C C C | C C C C | C C C C | C C C C | C C C C |~~

C C C C | C C C C | C C C C | C C C C |

Tempo di Valz. || $\frac{3}{4}$ $\underline{3}$ ||

v.l.

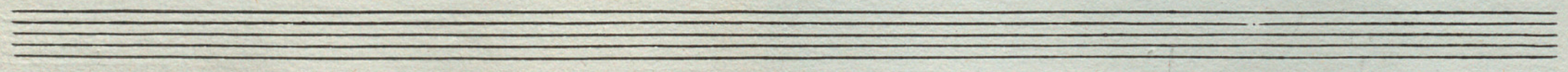

Key features of the score include:

- Staff 2:** Continues the melodic line with similar rhythmic patterns.
- Staff 3:** Shows a more complex rhythmic pattern with some beamed notes and rests.

Three empty musical staves at the bottom of the page, consisting of five-line staves without any notation.

Valz.

La Reine de l'Opera

Trombone 3^e

Introduzione.

Barchetta

Tempo di Valz. || $\text{C} \frac{3}{4}$ 3 ||

v.v.

Handwritten text at the bottom right of the page, possibly a signature or initials.

Final

Three empty musical staves at the bottom of the page, consisting of three sets of five horizontal lines each, arranged vertically. They are completely blank and unruled.

Valz.

Le Reine de L'Opera

Figle.

Introduzione.

Larghetto

Tempo di Valz.

Two empty musical staves at the bottom of the page, consisting of five lines each.

بسم

Finale || $\text{C} \# \frac{3}{4}$

Three empty musical staves at the bottom of the page.

La Reyna de l'Opera

Waltz

Bombo

Larghetto D^{\flat} 3/4

Tempo di Waltz

No. 1 D^{\flat} 3/4

No. 2 D^{\flat} 3/4

1 2 3 4 5 6 7 8 9 10 11 12 13 14

No. 3 $\frac{3}{4}$ 8

8. 9. 10 11 12 13 14 2

Final $\frac{3}{4}$ 16

13

13

11 4

2 3 4 5

6 7 8 9 10 11 12 13 14 15 16

Four empty musical staves at the bottom of the page.

La Reine de L'Opera.

Violin 2^o

Falso.

59

Introd^{to}

9.

Larghetto

Tempo di Valz.

28.

False.

No 2.

No 3.

Segue Finale

Finale.

Four empty musical staves at the bottom of the page.

Four empty musical staves at the bottom of the page.

La Reine de L'opera Valse Violino 2^{da}

Introduction

Larghetto

Meno

Tempo di Valse

This is a page of handwritten musical notation on aged, yellowed paper. The score consists of ten staves. The notation is written in dark ink and includes various musical symbols such as notes, rests, and slurs. A large, stylized 'C' is written at the top of the first staff. The music appears to be a single melodic line. There are several slurs and accents throughout the piece. The bottom right corner of the page features a handwritten signature or initials. The paper shows signs of age, including some staining and a slightly uneven texture.

Finale

V.S.

- Staff 2: A handwritten "A" above a note.
- Staff 5: The word "out" written twice above notes.
- Staff 6: The word "out" written above notes, followed by "1a" above a note.
- Staff 7: The word "out" written above notes, followed by "2a" above a note.
- Staff 8: The word "out" written above notes.

The paper is aged and shows some staining, particularly in the lower right corner.

La Reine de L'opéra Valse Viole

Introduction

Larghetto

pizz.

arco

3 3 6 3 3

S.S.

Tempo di Valse $\frac{3}{4}$

Valse No. 1 $\frac{3}{4}$

Finale $D: \sharp$ $\frac{3}{4}$

1^a 2

1^a 2^o

Finis

Two empty musical staves at the bottom of the page, with a large, decorative flourish or symbol on the left side.

Valz. La Reine de L'Opera.

Basso

Introduzione.

Larghetto

Violoncello

Basso

tempo di valz. $\frac{3}{4}$

v. s.

Segue

Two empty musical staves at the bottom of the page.

No 2

3/4

This is a handwritten musical score for a piece titled "No. 2". The music is written on ten staves. The first staff begins with a treble clef, a key signature of one sharp (F#), and a 3/4 time signature. The notation includes various note values, rests, and bar lines. There are two first endings, each marked with "1^a", and two second endings, each marked with "2^a". The score concludes with a double bar line and a fermata-like flourish on the final staff.

[Handwritten signature]

No 3.

$\frac{3}{4}$

1^a

2^a

Finale

$\frac{3}{4}$

V. V.
