

2 LES BORDS DE LA SAMBRE

Suite de Valses

J. B. TOLBECQUE.

1^{re} FLUTE.

Cantabile

INTROD.^{on}

N^o. 1. VALSE.

N^o. 2.

G. 1

51793-1

№.3.

№.4.

CODA.

9

4

f *f* *ff* *p*

Cres *ff* 2 2

2 2 *f*

1 *p*

Cres *Cres*

f

1

LES BORDS DE LA SAMBRE

Suite de Valses

J. B. TOLBECQUE.

G^{de} FLÛTE.

INIROD^{on} *Cantabile* $\frac{6}{8}$ 2 *mf* 8^a

N^o. 1. *Pin e* $\frac{3}{4}$ 7 4 *f* *f*

VALESE.

N^o. 2. $\frac{3}{4}$ 3 3 4

8^a 1^a 2^a 4

f

G^{de} FLÛTE.

CODA

№.3.

№.4.

LES BORDS DE LA SAMBRE

Suite de Valses

J. B. TOLBECQUE.

CLARINETTES *En Ut*

INTROD.^{on} *Cantabile* 2 *f*

N^o. 1. VALSE. 4 *f* *Fin* *p* *ff* D.C.

N^o. 2. 5 5

Adeux.

CLARINETTES.

CODA.

1^a 1 2^a 4

f

A deux

f

A deux

D.C.

2 2 2

p

f

D.C.

4

p

f

5

f

A deux

D.C.

LES BORDS DE LA SAMBRE

Corni

J. B. TOLBECQUE.

Suite de Valses
Cantabile 2

SAXHORN EN Ré

INTROD^{on}

mf

6

N^o. 1
VALSE.

4

p

f

4

Fin

ff

2

D.C.

N^o. 2.

4

4

f

1^a

1

2^a

p

4

f

D.C.

N^o. 3.

A deux

2

2

2

2

4

p

C.

f D.C.

NO. 4. *p*

f *f*

4 *f* D.C.

CODA. 2 A deux. 1 *f*

1 1 1 6 *p*

f 5 *f*

ff 2

A deux. *p* 2 2 2

4 *p* *f*

5 *f*

f

1

LES BORDS DE LA SAMBRE

Suite de Valses

J. B. TOLBECQUE.

Cantabile 1^{er} et 2^e CORNETS a pistons En La

INTROD.^{on}

N^o. 1. VALSE.

N^o. 2.

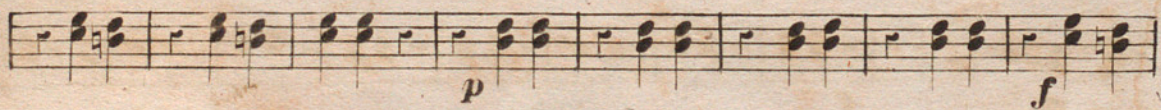
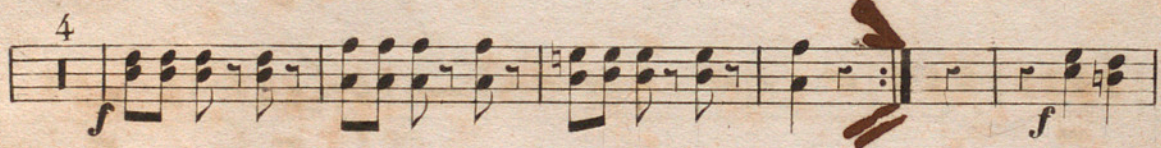
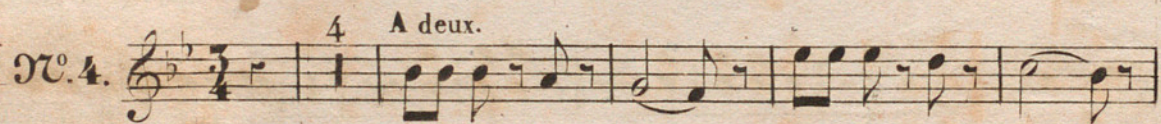
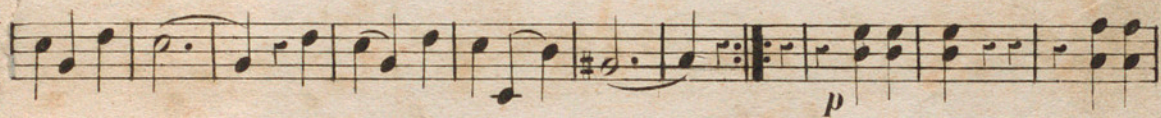
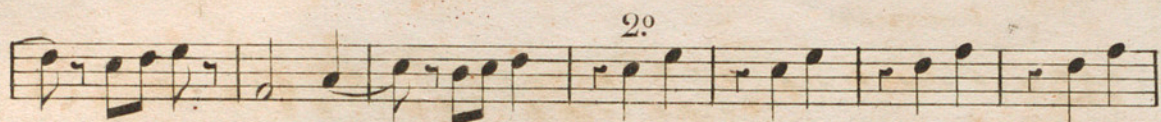

1^{er} et 2^e CORNETS à pistons.

CODA. *A deux*

LES BORDS DE LA SAMBRE

Suite de Valses.

J. B. TOLBECQUE.

TROMBONES.

Cantabile 2

INTROD.^{on} *mf*

N^o. 1

VALSE. 8 *f* 4 *f* *Fin*

N^o. 2

mf 4 *p*

1^a 1 2^a 8

N^o. 3

15 8 *f*

No. 4 Musical staff in bass clef, 3/4 time signature. Measure 12 is marked above. **f** dynamic. **A deux.** marking above the staff.

CODA. Musical staff in bass clef, 3/4 time signature. **f** dynamic.

LES BORDS DE LA SAMBRE

Suite de Valses

J. B. TOLBECQUE.

Cantabile

OPHICLÉIDE.

INTROD^{on}

N^o. 1
VALSE.

No. 4. *f* 12 *f*

4 *f* DC

CODA. *f*

1 *f* 1 1

1 10 > > 5 *f*

ff

2 *f* 24 *f*

9 *f*

f

1

LES BORDS DE LA SAMBRE

J. B. TOLBECQUE.

Suite de Valses.

G^{re} CAISSE et CYMBALES.

INTROD^{on} TACET.

N^o. 1.
VALSE.

15

ff f D.C.

N^o. 2.

12 8

f ff 1^a 1 2^a D.C.

N^o. 3.

15 8

f ff D.C.

N^o. 4.

12 4

f ff D.C.

CODA.

1 1 18

f ff

24

9

f p

Cres

cen f

cen f

El Sena

De volm 80

2

2 LES BORDS DE LA SAMBRE

J.B. TOLBECQUE.

Suite de Valses.

1^{er} VIOLON

INTROD.^{on} *Cantabile* *mf* *rain*

Accellerando.

N^o. 1. VALSE.

fin *f* *ff* *Divisi.* *3*

fin *f* *Cres.* *f* *D.C.*

D.C.

1^{er} VIOLON.

Divisi

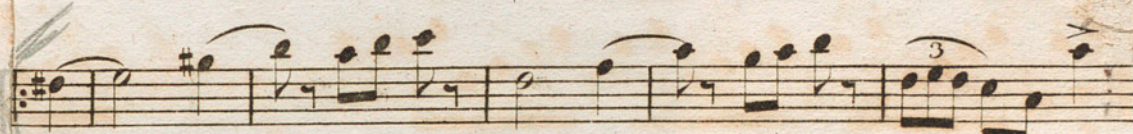
№. 2. 

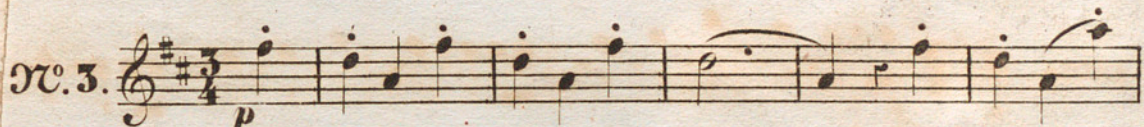

№. 3. 

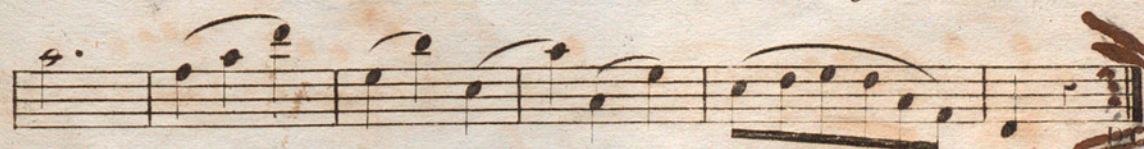
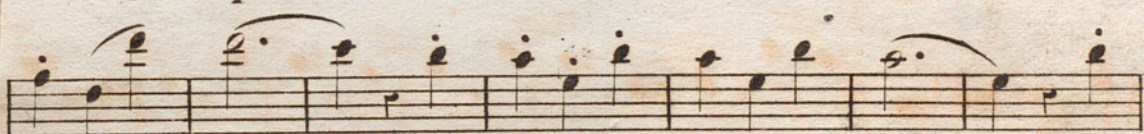

1^{er} VIOLON.

No. 4.

Divisi. *p*

Divisi.

f

f *sin vibrato* *p*

tr *f*

D.C.

CODA.

f

diminuendo *p*

f

Dirisi. **ff**

p *Cres* *Cres* **f** **p**

Dirisi. **p**

Cres.

Cres. **f**

1

LES BORDS DE LA SAMBRE

J. B. TOLBECQUE.

Suite de Valses.

2^e VIOLON.

INTROD.^{on} *Cantabile* *mf*

2^e.1. VALSE. *p*

2^e.2 *p*

1^a

0^a

№. 3

№. 4

2^e VIOLON.

CODA.

f

2

p *f*

p *f*

ff *p* *Cres*

f *p*

f

1 *Cres*

Cres *Cres*

f 1

LES BORDS DE LA SAMBRE

J. B. TOLBECQUE.

Suite de Valses

VIOLONCELLE et C. B.

Cantabile

INTROD^{on}

mf *pizz*
f

N^o. 1.
VALSE.

p

f p *Fin*

f ff

p Cres. f D.C.

C. 1156.

VIOLONCELLE et C.B.

N^o. 2. 

N^o. 3. 

N^o. 4. 

VIOLONCELLE et C. B.

CODA.

8^{va} 8^{va} 8^{va}

f *f* *f*

p *f*

ff *p* *Cres*

f *p*

p *Cres*

f *p*

p *Cres*

f *p*

f *p*

f *p*

f *p*

f *p*