

Waltz. El Profeta

Martin

Introd.ⁿ

Grave $\text{D}^{\flat\flat}$ $\frac{6}{8}$ A ♩

p con delicatezza

solo

V.V. 9

No. 1. $\text{G}\sharp$ $\frac{3}{4}$

D. C.

No. 2.

D.C.
V.V.

No. 3.

D.C.

No. 5.

Goda.

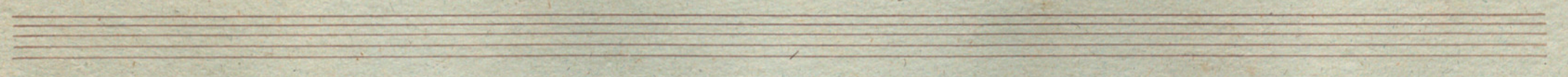

Valse Propheta

Valse Emile Estling

Fauta

Introduccion

No 2.

No 3.

No. 4. *And.* *ff.* *fin.* *2^a vez* *ff.* *2^a* *D. C. al. G.*

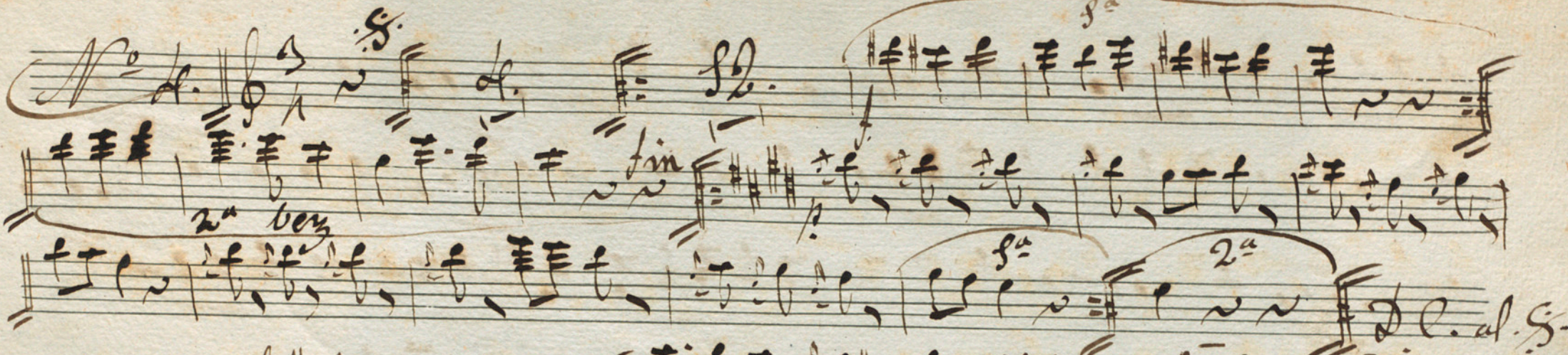

No. 5. *ff.* *2^a vez*

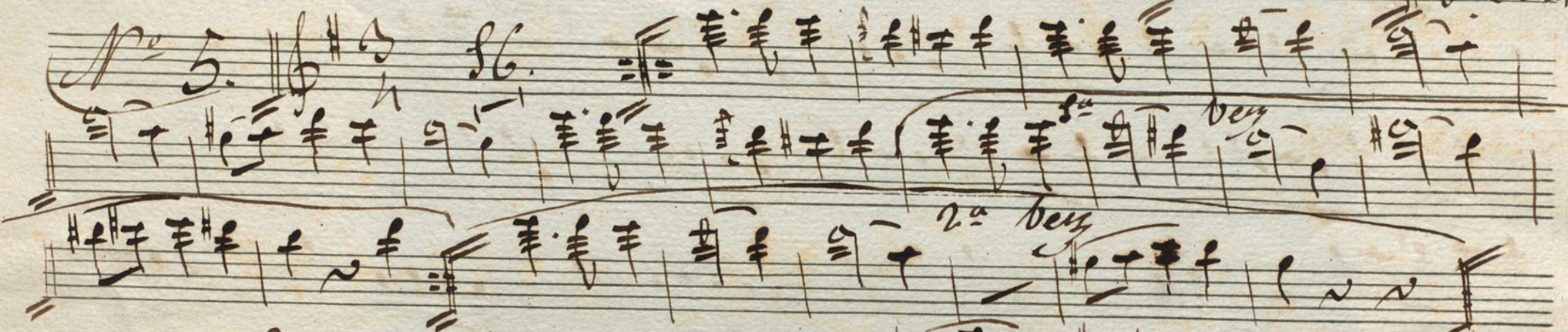

Coda *ff.* *Con fuerza* *lo*

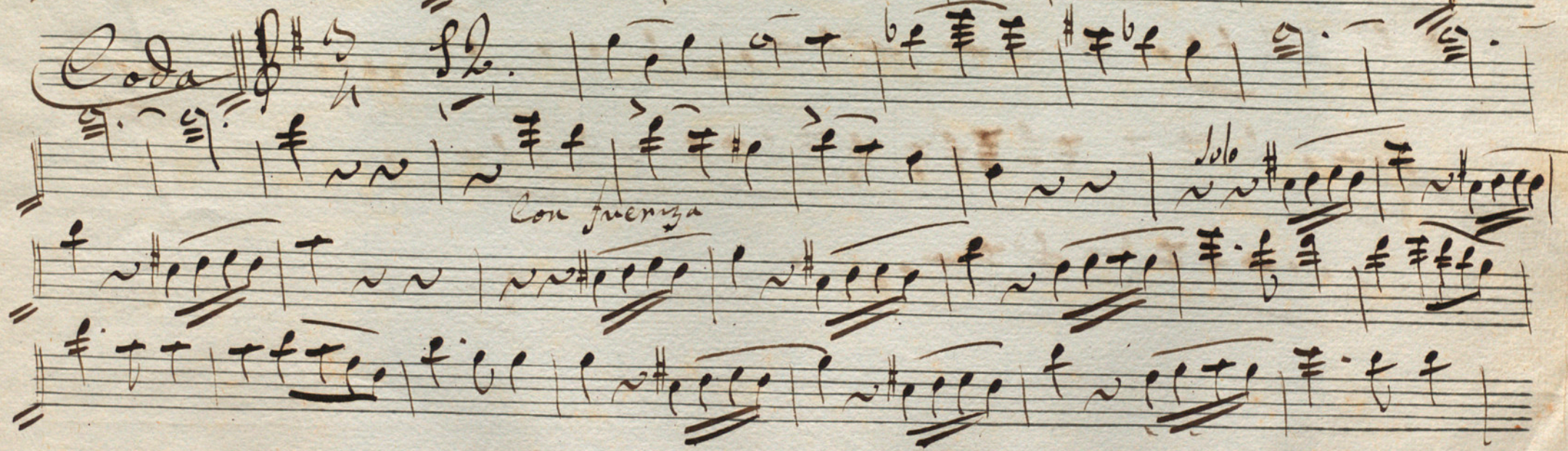

Four empty musical staves at the bottom of the page, consisting of four sets of five horizontal lines each.

System 1: *No. 2.* *fin* *D.C.*

System 2: *No. 3.* *fin* *D.C.*

System 3: *No. 4.* *Staca* *1^a Verz* *2^a Verz* *fin* *7.*

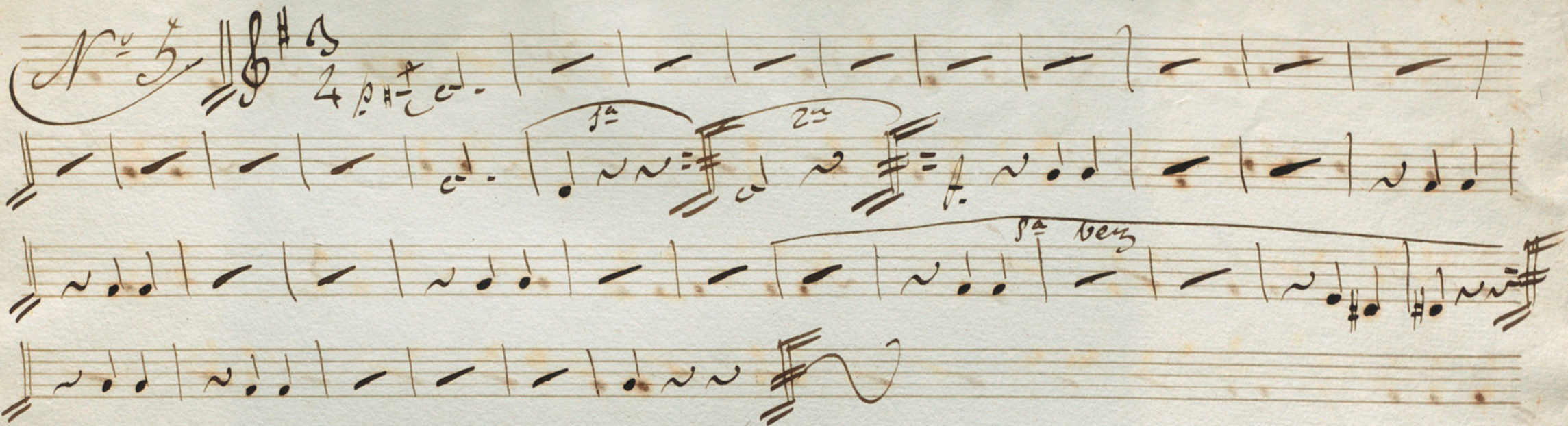
No 5 

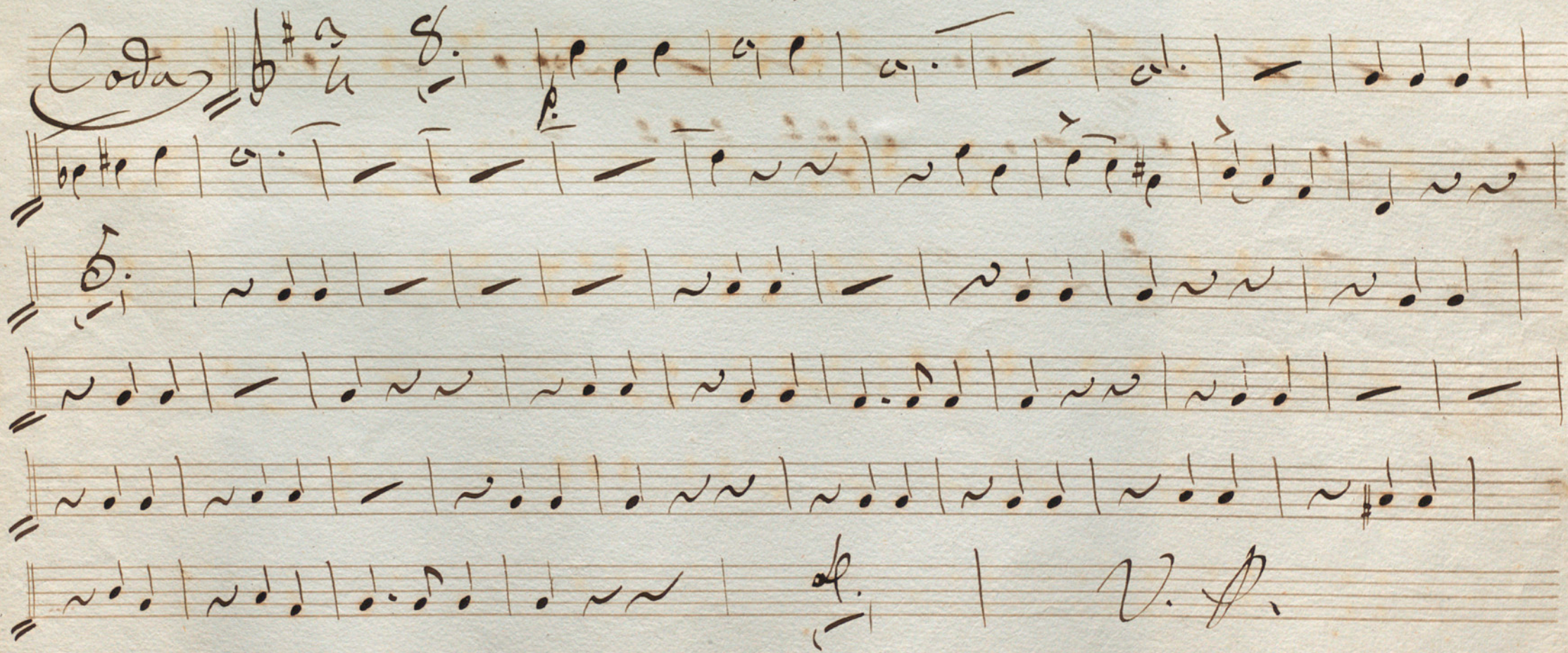
Coda 

V. P.

Valz. El Profeta.

Clarinete f^o

In Do

Introd^o

Grave

rall. Solo

Handwritten signature or initials.

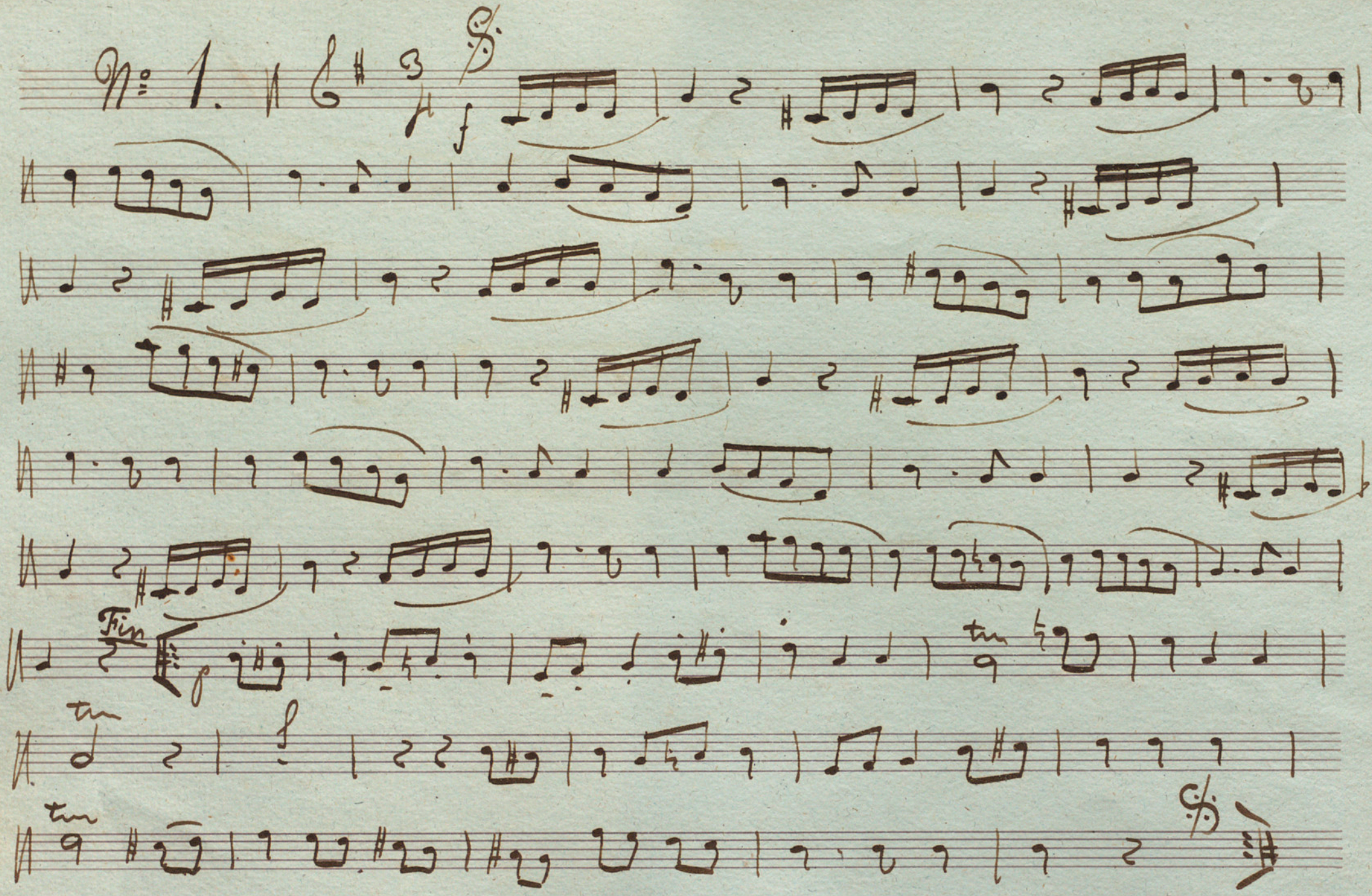
No. 1. 

D.C.

No 2.

D. C.

H. S.

No. 3.

Handwritten signature or initials.

6.

Coda.

Valz del Profeta,

Clarinete 2^o

In Do

Introd^o

Grave. ♩ ♭ ♭ ♩ *ben sostenuto*

V.V.

No. 1.

This is a handwritten musical score for a piece titled "No. 1". The music is written on ten staves. The first staff begins with a treble clef, a key signature of one sharp (F#), and a 3/8 time signature. The notation includes various rhythmic values, slurs, and dynamic markings such as *f*. The piece concludes with a double bar line and the word *Fin* written above the staff. The final staff ends with a double bar line, a repeat sign, and the tempo marking *Al. C.* (Allegretto). The paper shows signs of age, including some staining and wear.

No 2.

V.L.

No 3.

Coda.

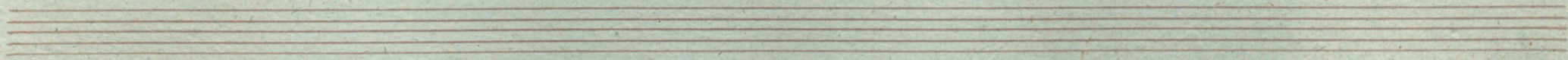

No 1. G $\frac{3}{4}$ F

Fin

D. G.

No 2. G $\frac{3}{4}$ F

Fin

Empty musical staff at the bottom of the page.

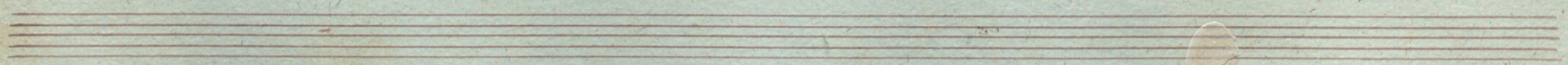

sa

Corno 2^o

Valz del Profeta.

en Sol.

Introd^o

Grave *ben sostenuto.*

V. S.

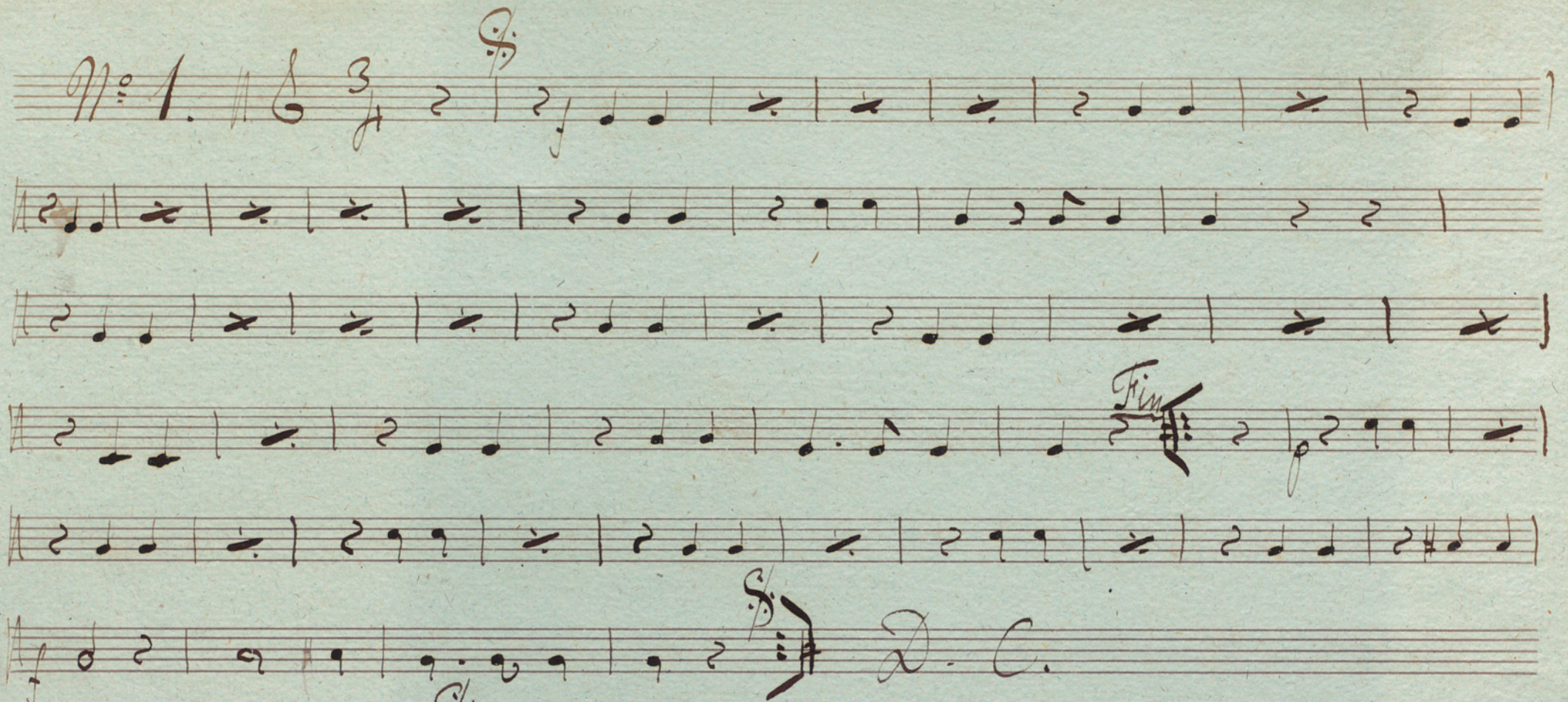
No. 1. 

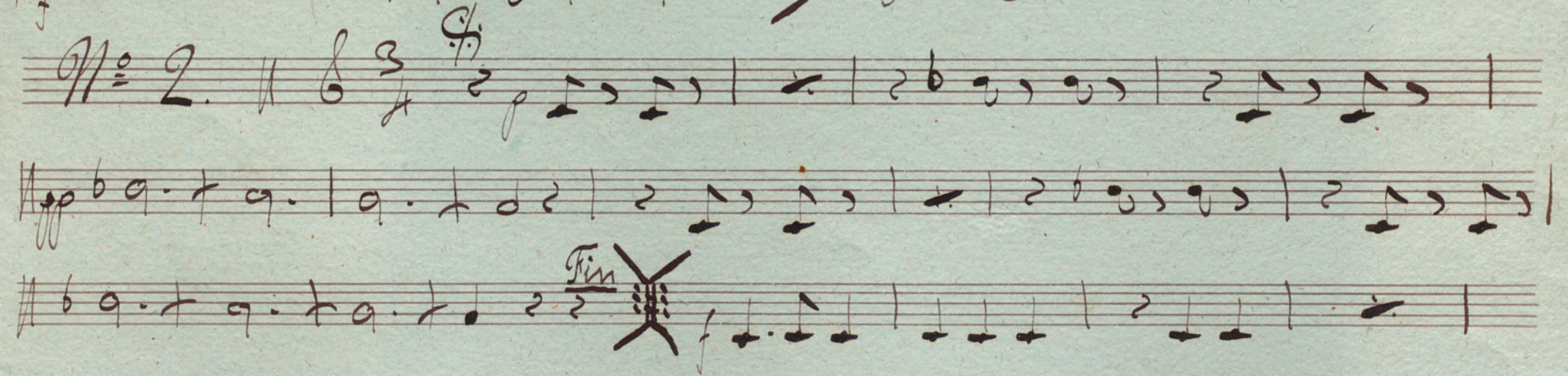
No. 2. 

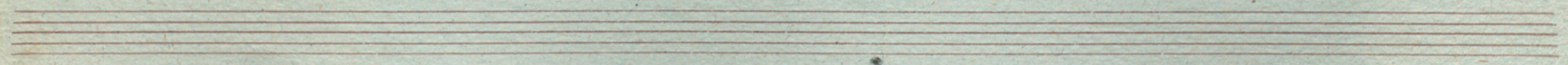

4 *f* D. G.

No 3. 3/4 *f* Musical notation on a single staff.

No 4. 3/4 Musical notation on a single staff.

1^a *2^a* Musical notation on a single staff.

S.S.

Coda.

00

Salz Profeta

Sampson Cornet in G

Ad lib.

Introducion

Segue In La

No. 2 $\text{G} \flat \flat \flat$ $\frac{3}{4}$ C

Fin

No. 3 $\text{G} \flat \flat \flat$ $\frac{3}{4}$ C

1a

Fin

2a

No. 4

sempre staccato

pp

1a vez

2a vez

Fin

7

D. C. al F.

No. 5 $\text{G}^{\flat} \text{B}^{\flat} \frac{3}{4}$

$\text{F}^{\flat} 5$

1^a

2^a

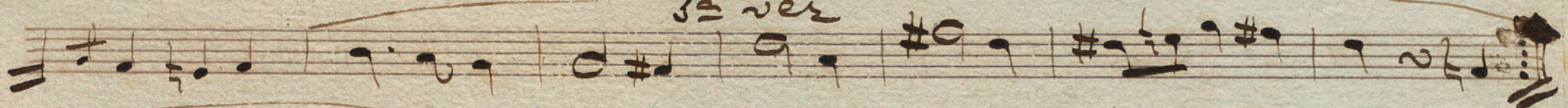

Vodas $\text{G}^{\flat} \text{B}^{\flat} \frac{3}{4}$

$\text{F}^{\flat} 4$

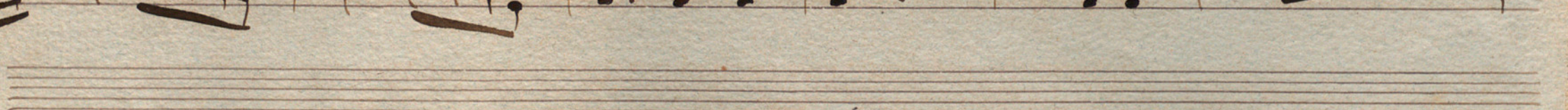
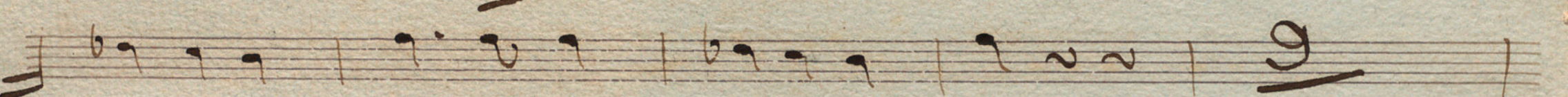
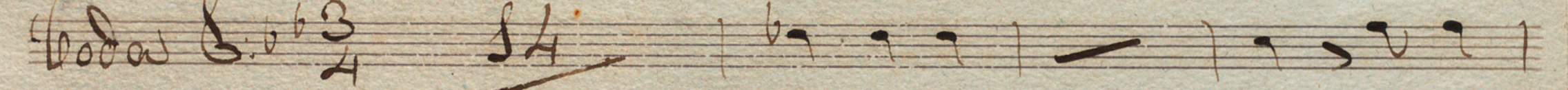

Salz Profeta

Cornetti 2^o

En Sib

Introducion

$\text{C} \frac{6}{4}$

ben sostenuto

No. 1 $\text{C} \frac{3}{4}$ Musical notation: first staff of the first piece, starting with a treble clef and a common time signature.

No. 2 $\text{G}:\flat\flat \frac{3}{4}$ $\frac{2}{4}$

Fin

No. 3 $\text{G}:\flat\flat \frac{3}{4}$ $\frac{2}{4}$

1a

2a

Fin

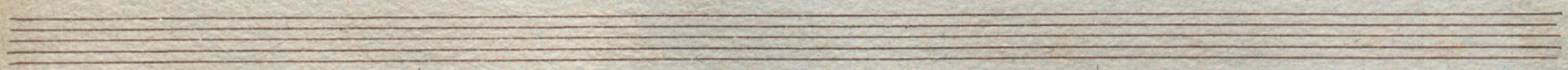

D.S. al no. 5.

No. 5 $\text{G}:\flat\flat\frac{3}{4}$

15

ver

2a ver

Gods $\text{G}:\flat\flat\frac{3}{4}$

14

Valz Profeta En Si b.

Cornetin 2^o

Introduccion $\text{C} \frac{6}{8}$ *ben sostenuto*

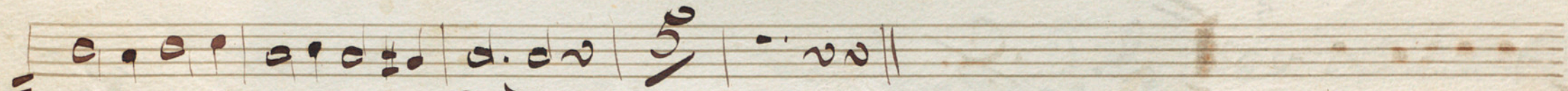
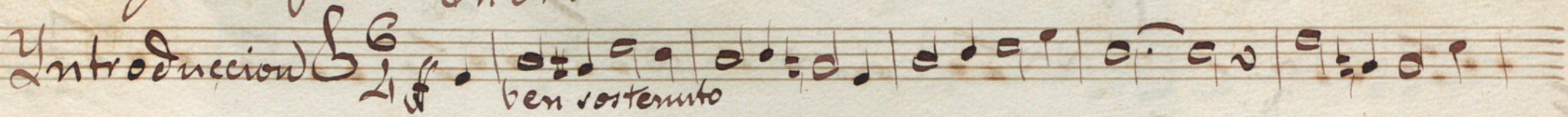

1^o En La $\text{C} \frac{3}{4}$

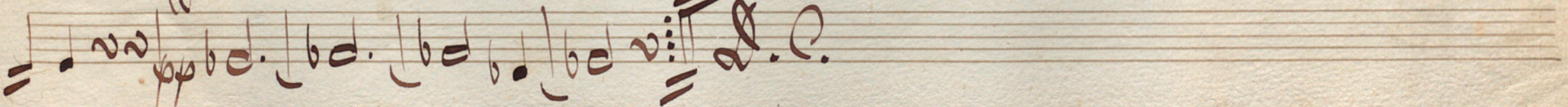
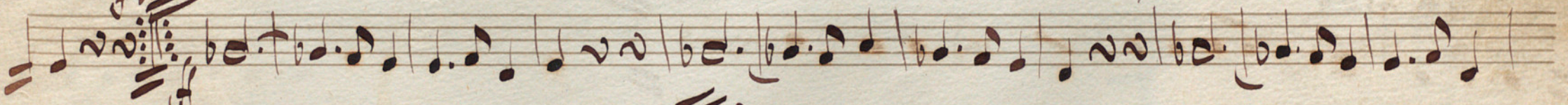
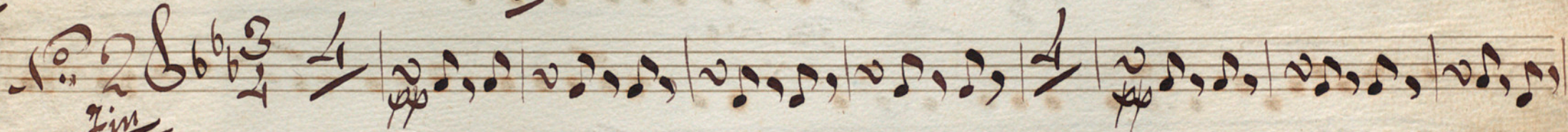
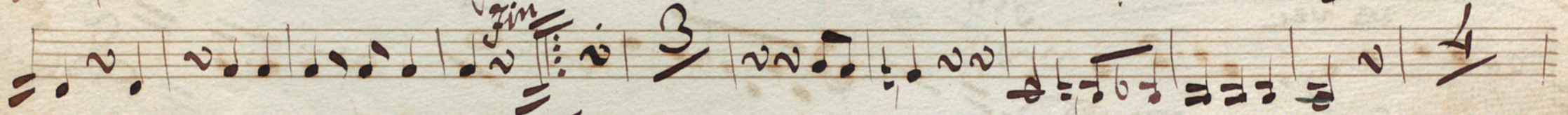
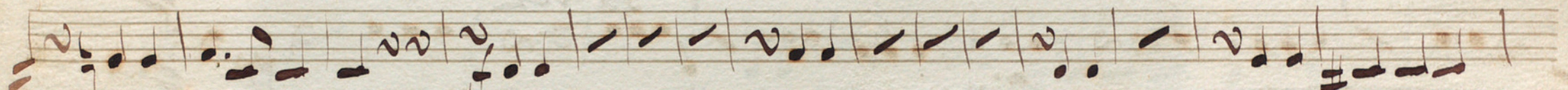
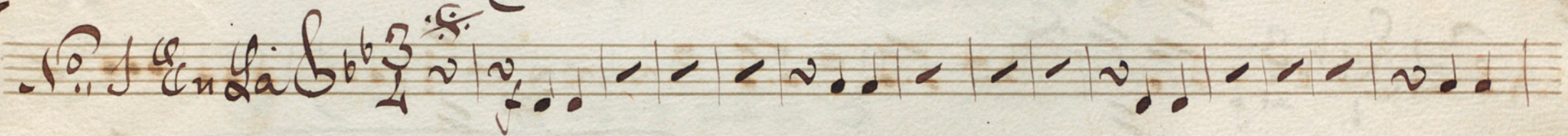

Coda $\text{G} \flat \flat \frac{3}{2}$

solo Cors:

Cors:

fin

El Profeta

Solo.

Ernston S.^o

Introd.

Sostenuto

Fin

D.E.

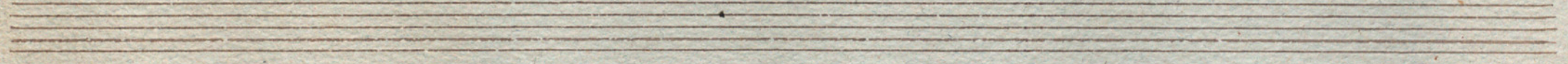

Handwritten signature or initials, possibly 'S.S.', located at the bottom right of the page.

The notation includes various note values, rests, and clefs. The first staff begins with a treble clef and a common time signature. The second staff uses a bass clef. The third staff uses a bass clef with a sharp sign. The fourth staff uses a bass clef with a sharp sign. The fifth staff uses a bass clef with a sharp sign. The sixth staff uses a bass clef with a sharp sign. The seventh staff uses a bass clef with a sharp sign.

1.

Valz Profeta

Trombon 2^o

Grave len sostenuto

Introduccion

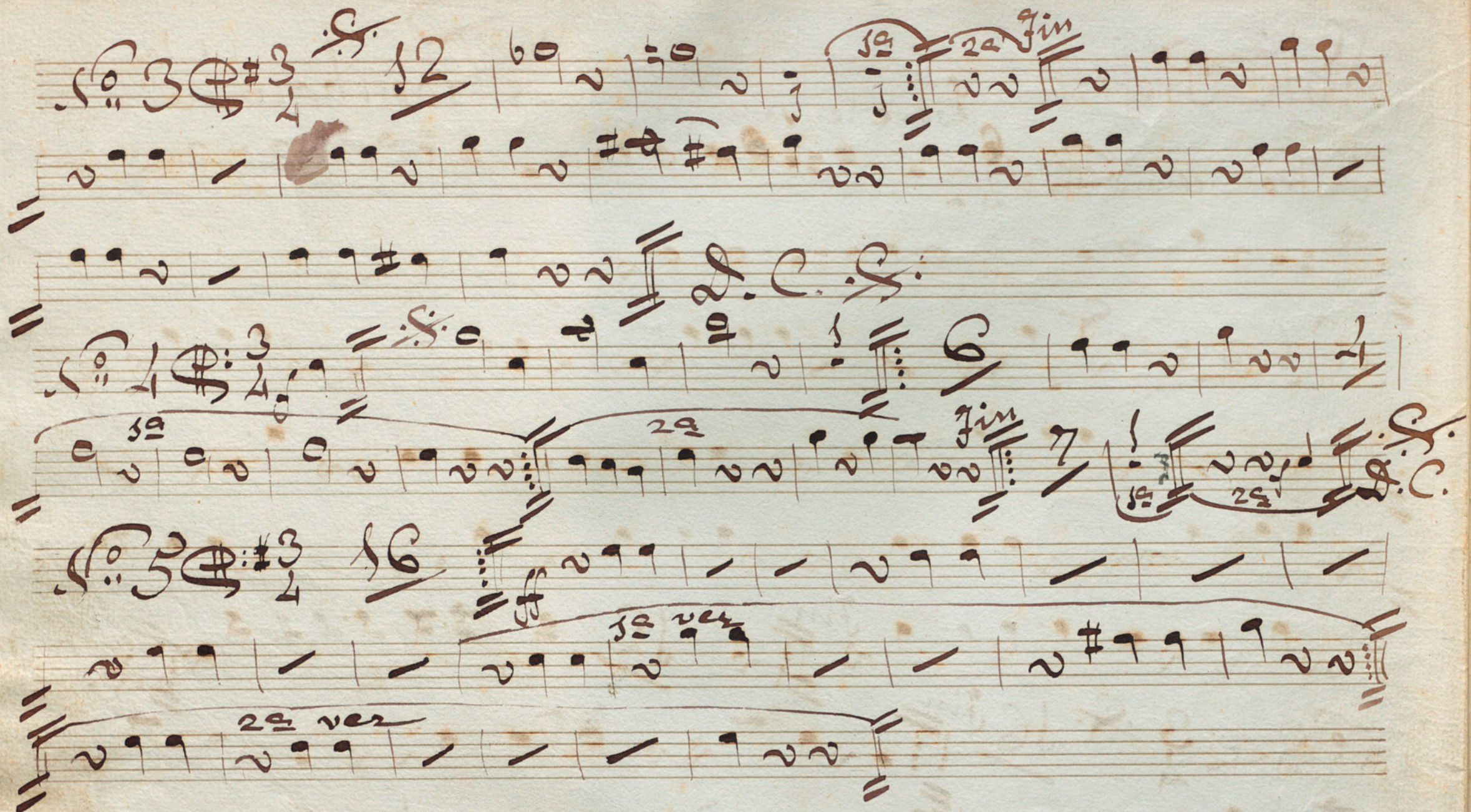

Coda $\text{G}\sharp$ $\frac{3}{4}$ $\frac{1}{4}$

Fin

Salz Profeta

Moz

Trombon 3^o

Grave ben sostenuto

Introduccion

Coda $\text{F}\sharp$ $\frac{3}{4}$ $\frac{1}{4}$

Fin

Salz Profeta

Grave ben sostenuto

Ofigle

Introduccion

Key signature: two flats (Bb, Eb), Time signature: 6/8

Loca $\text{F} \# \frac{3}{4}$ $\frac{1}{2}$

1 2 3 4 5 6
7 8 9 10 11 12 13 14 15 16

Fin

El Profeta, Valz.

Introdu. (C 50)

Violin I. principal.

Grave

metal.
ben sostenuto

61

Main body of handwritten musical notation for the violin part, consisting of five staves. The notation includes various note values, rests, and dynamic markings. A prominent blue scribble is present over the first two staves.

M. 1.

D.C. al F.

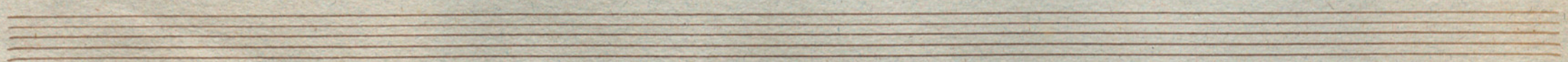

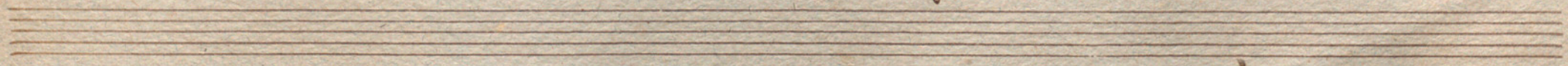

fin

pp. dolce legato

D. C. S.

mf

con fuoco

D. C. S.

ppp

1a

2a

fin

p
Largo

1a

2a

D.C. &

p. Scherz:

1a

2a

1a

2a

Cres-cen-do poco a poco

ga - - - - - lo

con fuoco

Waltz Profetta
Waltz Emile Etling

Violin 2^o

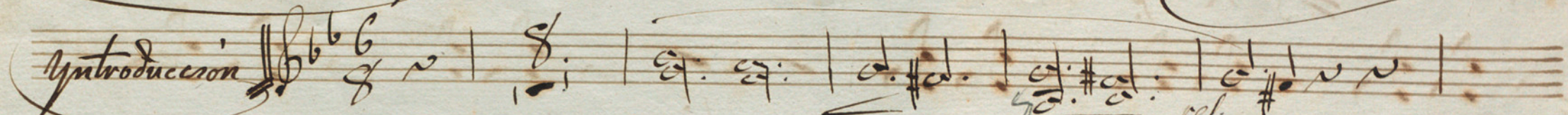
Introduction 

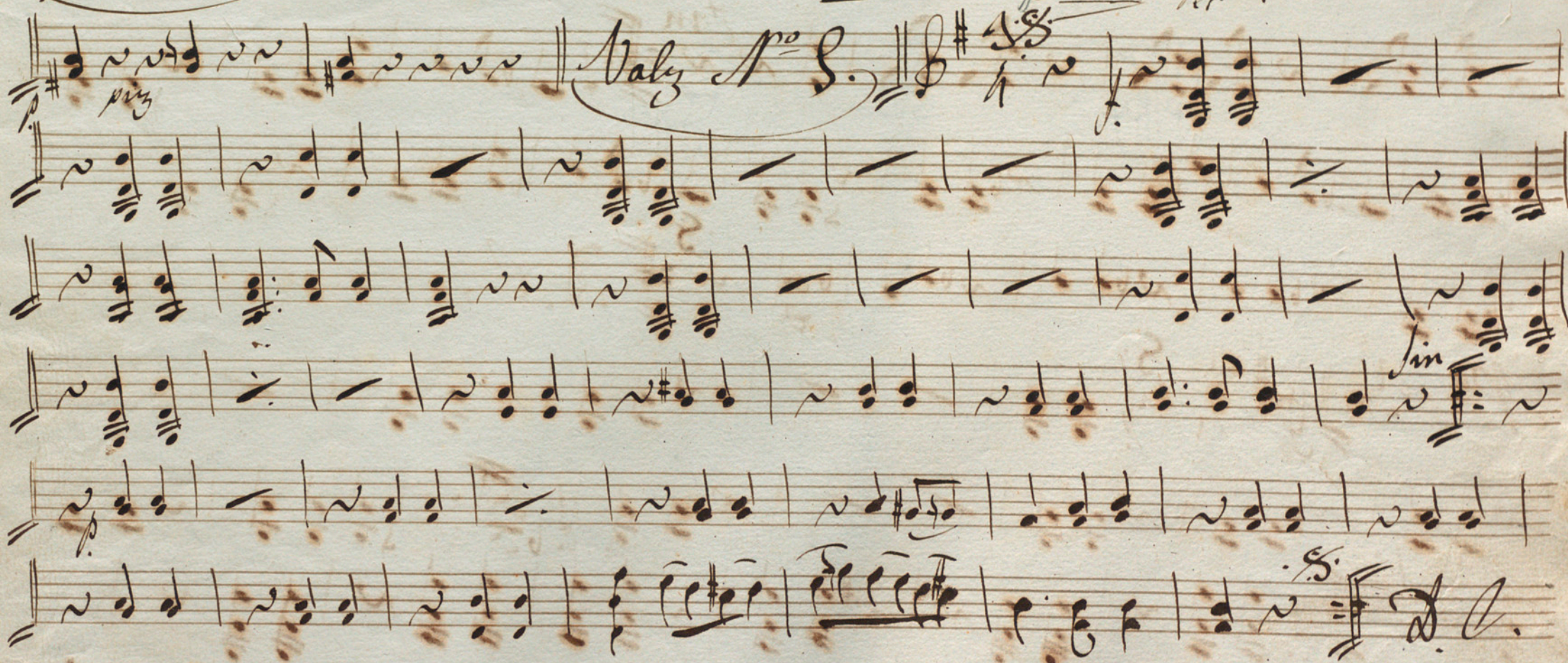
Waltz No 8. 

Fin

No 2

No 3

No 4

pizz

1^a vez

2^a vez

arco.

fin

pa

2^a vez

D. C. al G.

No 5

p

1^a vez

2^a vez

Coda

poco. *cresc.* *cen* *poco.* *a*
Con fuerza
poco. *pp* *piu*
fin

N^o 2^o $\text{G: } \frac{3}{4}$ *p* *12*

N^o 3^o $\text{G: } \frac{3}{4}$

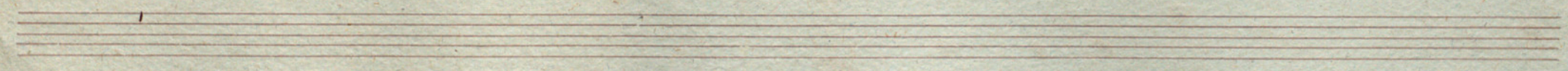

N^o 4 | 3/4 *Fin*

3^a

5^a *Fin* 2^a D.C.

N^o 5 | 3/4

3^a ver

2^a

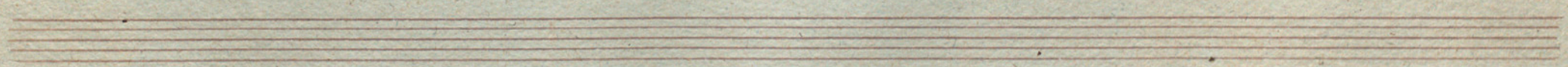

Coda

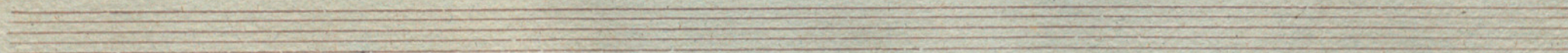

arco

Two sets of empty five-line musical staves, one above the other, located at the bottom of the page.