

Flauta.

MABILLE,

VICENTE GIRON,

Andros.

Coda

Min

sa

Min > sa sa

W. A. 3.

N. 4 Polka

Allegro
Tempo

Allegro
Meno

Mas

Coda

sa

poco mas vivo

Alto

36

Clarinetes 2.º

MABILLE,

VICENTE GIRON,

Coda

Min

Ja

2.

Min

Ja

meno

Four empty musical staves at the bottom of the page.

Coda

fin

D.C.

Sal 6

N. 6. $\frac{2}{4}$

Coda

Fine

la ga na

ga la

Cornetines 2.^o

MABILLE,

VICENTE GIRON,

2^a yda:

Code

D.C.

4. Polka En La

Sem.

meus

- Staff 2: A double bar line with a fermata above it.
- Staff 3: A double bar line with the word "Coda" written above it.
- Staff 4: A double bar line with a fermata above it.
- Staff 5: A double bar line with the word "Coda" written above it.
- Staff 7: A double bar line with a fermata above it.
- Staff 8: A double bar line with a fermata above it.
- Staff 9: A double bar line with a fermata above it.
- Staff 10: A double bar line with a fermata above it.

Figles.

MABILLE,

VICENTE GIRON,

Coda

Polka.

Mus. no

Dynamic markings include *meno* (written below the fourth staff) and *For.* (written above the first staff). The piece concludes with a double bar line and a final note on the tenth staff.

5.

Coda

6.

Coda

Fin

1^a 2^a 3^a

2^a 3^a

Fin

PIANO.

MABILLE,

VICENTE GIRON.

Yntro. con

Coda

Coda

Fin

D.C.

Coda.

Fin

Fin

D.C.

V. S. al B.

Coda

Fine

C.C.

M. L. Polka

C.C.

Despacio

poco mas vivo.

Coda

M. 6. 2/4 2/4

Fin

Andante

152

62 42

Piem 28

P. G.

Violin director.

MABILLE,

56

VICENTE GIRON.

Introduccion

Papeles. 12

Espera la palmada

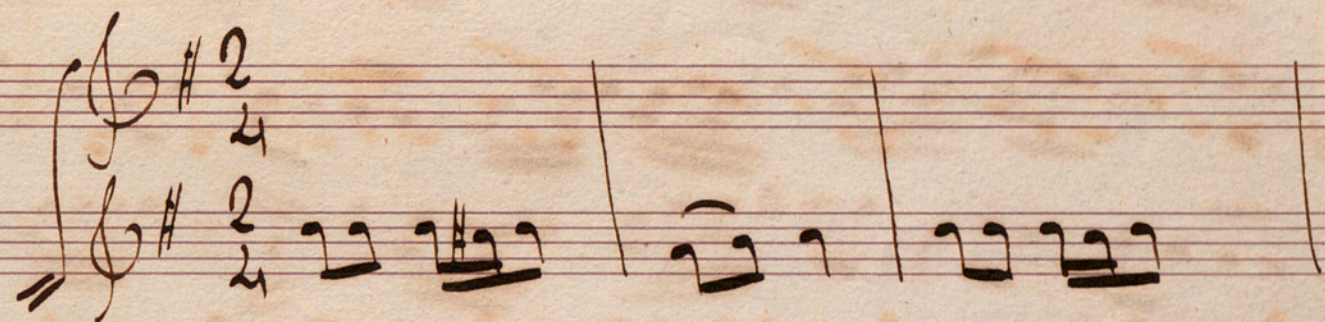
N. 4. Polka 

Handwritten initials "S.S." in the bottom right corner of the page.

Spacio

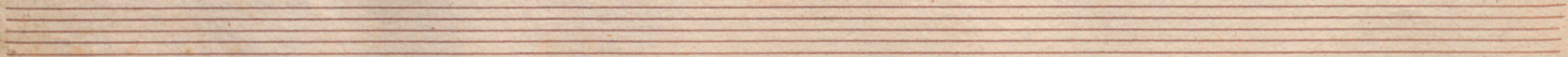

meno.

ma

Poco mas vivo.

V. S.

Bien animado

6. $\text{C} \#^2$ $4p$

1^a y 2^a

2^a y 3^a

a la
D.C. Unavez
mas y fin

Violines 2.^{os}

MABILLE,

VICENTE GIRON,

Violin $\text{G}^{\#2}$ $\frac{2}{4}$

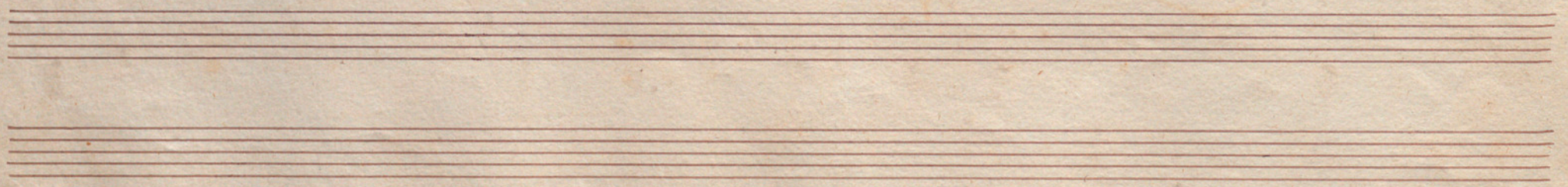

Tempo

meno

mas.

Coda

And: 20

Seven empty musical staves, each consisting of five horizontal lines, arranged vertically below the first two staves.

Coda

Fin

Coda

Fin

fa Ba na

D.C.

Basso.

MABILLE,

VICENTE GIRON,

Barcelona Agosto de 1870.

Coda

Wm. McMillan

L. Polka.

Tempo

meno

Poco mas vivo.

