

*Violoncello*

*Le National Lancer*

*Quadrille*

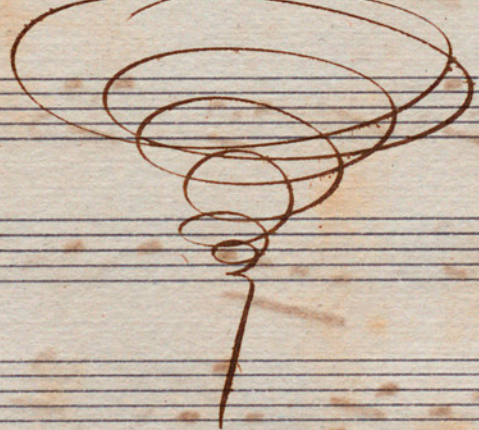

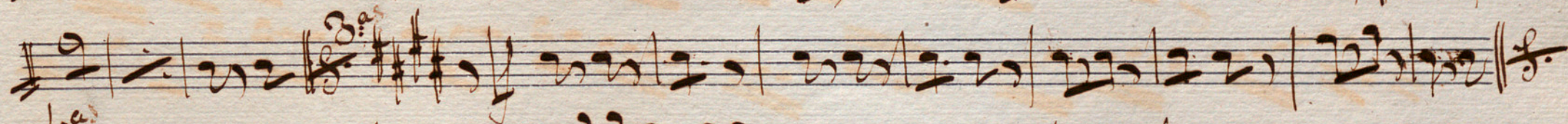
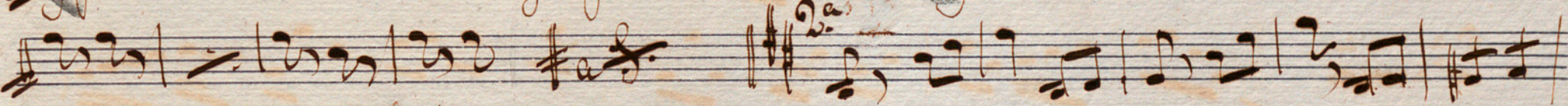
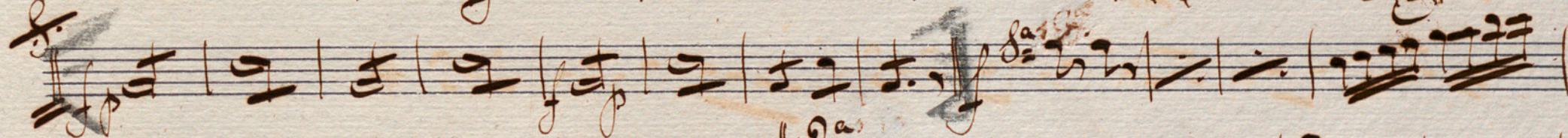
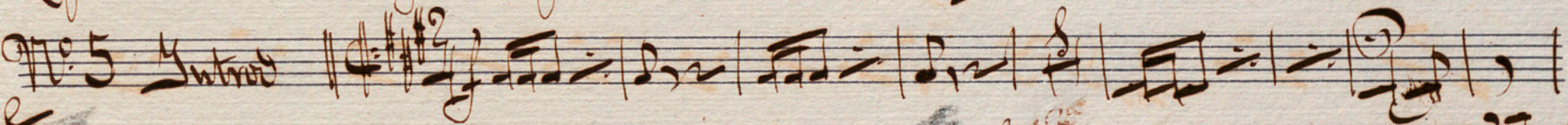
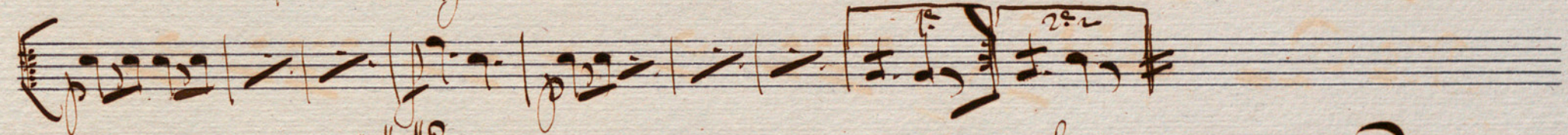
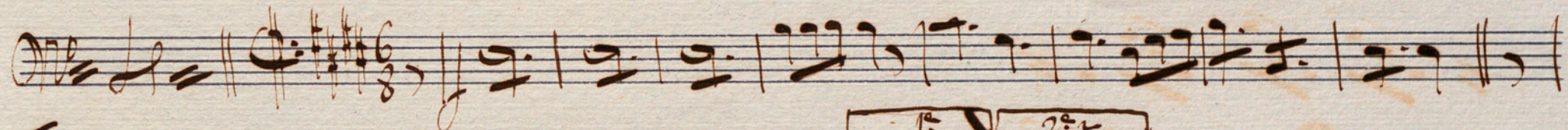
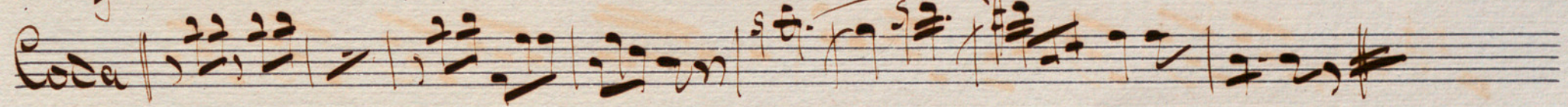
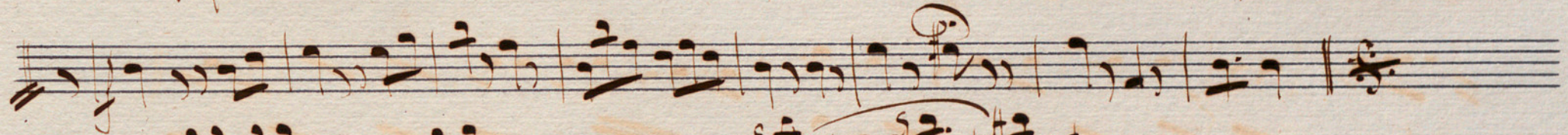
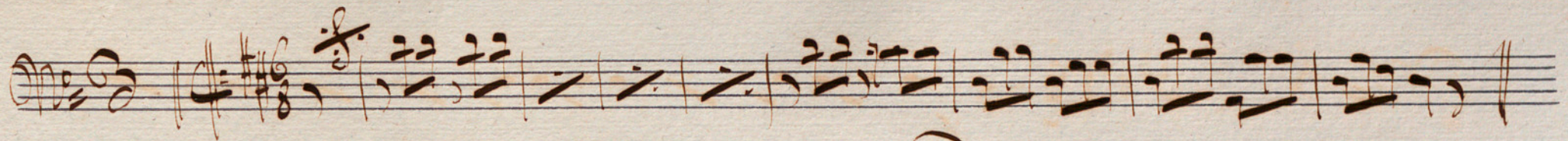

Loe rational Lancier

Octavino

No 8

*Op. 2*

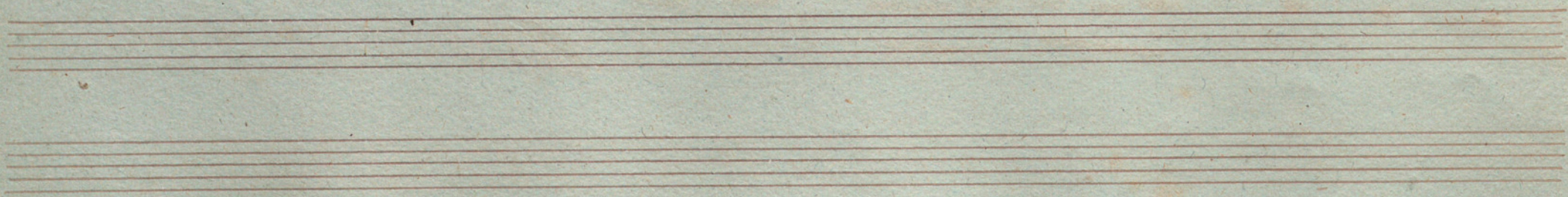

*Handwritten title or key signature*

*Allegro*

*Allegro*

*Introd*

*Segue:*

1<sup>a</sup> y 5<sup>a</sup> 2. | 2. | # D.C. al S

2<sup>a</sup> y 6<sup>a</sup> # # D.C. al S

# D.C. al S

3<sup>a</sup> y 7<sup>a</sup> # # D.C. al S

# D.C. al S

4<sup>a</sup> y 8<sup>a</sup> # # D.C. al S

# D.C. al S

Le erational Sancier

In La<sup>4</sup> Clarinete S<sup>o</sup>

No<sup>o</sup> 1 =

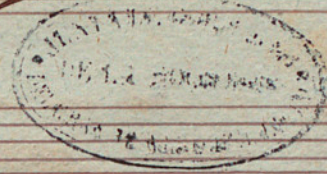

No. 2

Two empty musical staves are located at the bottom of the page, below the main body of the handwritten score.

*Op. 3*

Coda

No. 4

No. 5

Signe

Key features of the notation include:

The notation is written in a clear, legible hand, with some corrections and erasures visible. The paper shows signs of age, including discoloration and foxing.

*Le national*

*Lancier*

*Clarinete 2<sup>a</sup>*

*Loa*

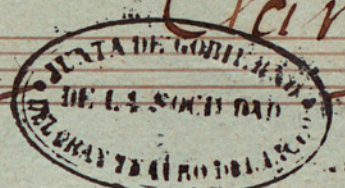

*D. C.*

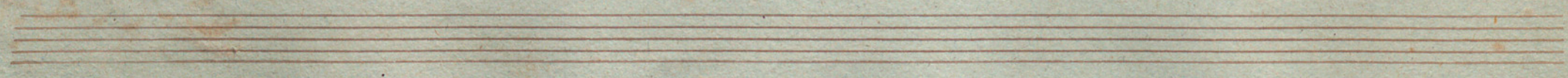

No. 5. *introd.*

Le national.

Lanciers

Clarinete 2<sup>a</sup> Loa

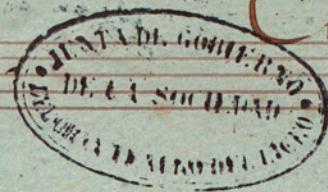

D.C.

Four empty musical staves at the bottom of the page.

No. 5. *Andante*

D.C. *al. f.*

*Les nationaux*

*Lancier*

*Trompca*

*Mit*

*Allegro*

Handwritten musical score on aged paper, featuring two pieces. The first piece is titled "No 3" and the second is titled "Opus Misc No 4".

The paper shows signs of age, including yellowing and some foxing. There are also some faint, illegible markings on the page.

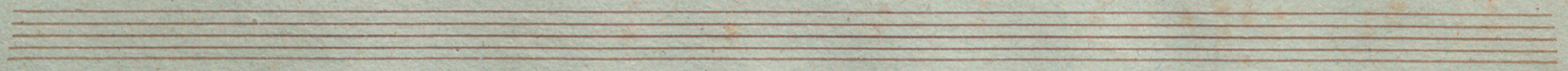

No. 5. Introduction

Op. 110

D. C. al. f.

Lancier le Nacional

Cornetin 2<sup>o</sup>

No 8

In la 4

No 2

$\text{Coda}$   
 $\text{ff}$

DE

No 3

*Coda* *ff*

No 4

*Coda*

*fin*  $\frac{2}{4}$

*1 ves* *2 ves*

N<sup>o</sup> 5 // *Introd<sup>on</sup>*

6/2 *f*

*f*

*f* 5<sup>a</sup>

2<sup>a</sup> 6<sup>a</sup>

3<sup>a</sup> 7<sup>a</sup>

4<sup>a</sup> 8<sup>a</sup>

Le Lancier Nacional

Cornetin 2<sup>do</sup>

No 9

In la 9

*Coda*

*ff*

*fin*

DC

No. 2

$\text{C} = \frac{2}{4}$

Coda

*ff*

*fin*

*right*

*ff*

No 3 = 6:6 *f*

Coda Musical notation for the second staff of No 3, starting with a forte (*f*) dynamic marking and continuing with eighth and sixteenth notes.

No 4 = 6:6 *f* Coda Musical notation for the first staff of No 4, starting with a treble clef, a key signature of one flat, and a 6/6 time signature. It includes a forte (*f*) dynamic marking and a 'Coda' section.

*2<sup>a</sup> y 4<sup>a</sup>* Musical notation for the third staff, featuring a double bar line and a fermata. The notation includes a forte (*f*) dynamic marking.

*rves* Musical notation for the fifth staff, including a double bar line and a fermata.

N<sup>o</sup> 5 = Introd<sup>on</sup> 6:2

ff

3

3

fin

1<sup>a</sup> 5<sup>a</sup>

2<sup>a</sup> 4<sup>a</sup> 6<sup>a</sup>

3<sup>a</sup> 7<sup>a</sup>

4<sup>a</sup> 8<sup>a</sup>

DE

Le national Sancier Trombon 1<sup>o</sup>

Staff 3: Continuation of the melody, ending with a double bar line and a sharp sign.

Staff 6: Continuation of the chordal accompaniment, with a '2<sup>a</sup> y 4<sup>a</sup>' marking above the notes.

Staff 7: Continuation of the chordal accompaniment.

Staff 8: Continuation of the chordal accompaniment, ending with a double bar line and a sharp sign.

Staff 9: Continuation of the chordal accompaniment.

Staff 10: Continuation of the chordal accompaniment, ending with a double bar line and a sharp sign.

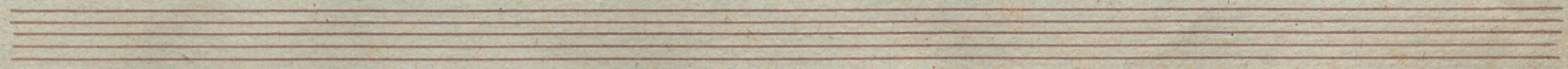

*23 = 3*

*23 = 4*

Introd<sup>o</sup>

*G. S.*

1<sup>a</sup> y 5<sup>a</sup> Handwritten musical notation on a single staff in treble clef, featuring a series of quarter notes.

2<sup>a</sup> y 6<sup>a</sup> Handwritten musical notation on a single staff in treble clef, featuring a series of quarter notes.

3<sup>a</sup> y 7<sup>a</sup> Handwritten musical notation on a single staff in treble clef, featuring a series of quarter notes.

4<sup>a</sup> y 8<sup>a</sup> Handwritten musical notation on a single staff in treble clef, featuring a series of quarter notes.

# Seccational Sancier

Trombon 2<sup>o</sup>

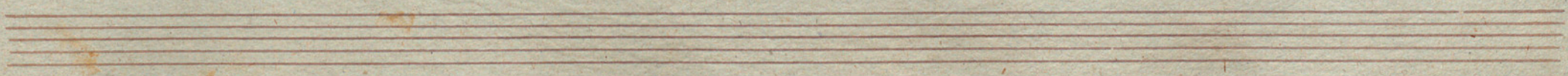

*F* = *F* = *F* =

*20:5* *Introducion*

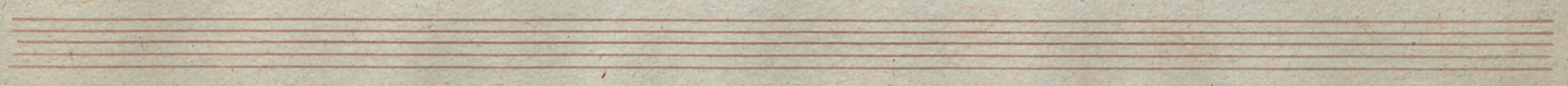

# Le erational Saucier

Trombon 3<sup>o</sup>

== 3 = 3 =

== 3 = 4 =

Handwritten title or signature at the top of the page, possibly "G. S."

Introduzion

1<sup>a</sup> y 5<sup>a</sup>

2<sup>a</sup> y 6<sup>a</sup>

3<sup>a</sup> y 7<sup>a</sup>

4<sup>a</sup> y 8<sup>a</sup>

Le National Lancier

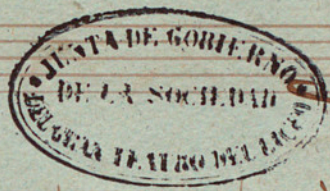

Opuscleide

No. 1. *Coda*  

No. 2. *Coda*  
*fin 2º y 4º*  

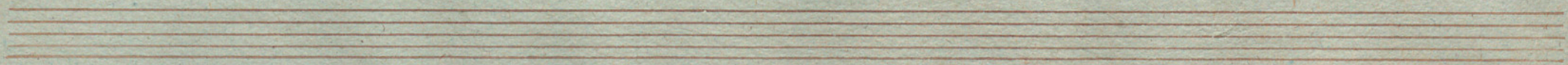

Four empty five-line musical staves at the bottom of the page.

No 5 2/4

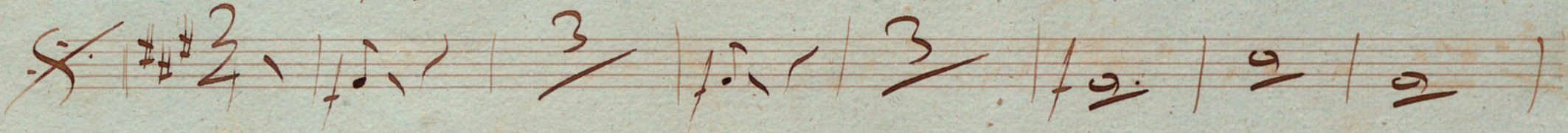
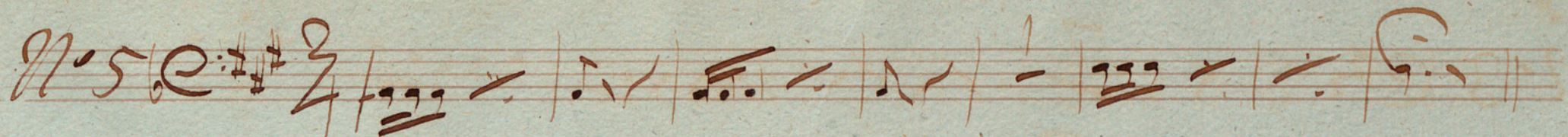

5/8

6/8

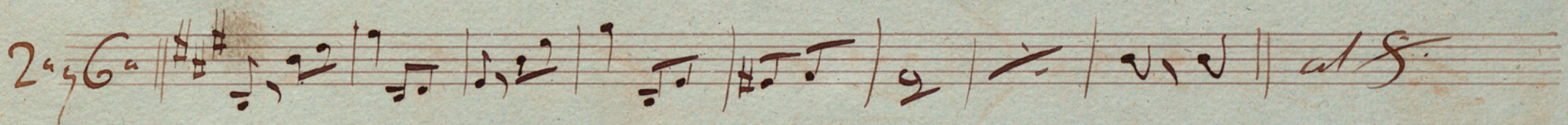

7/8

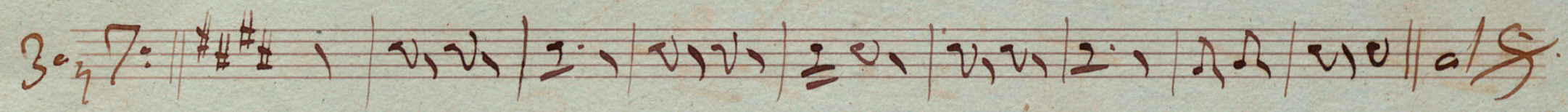

8/8

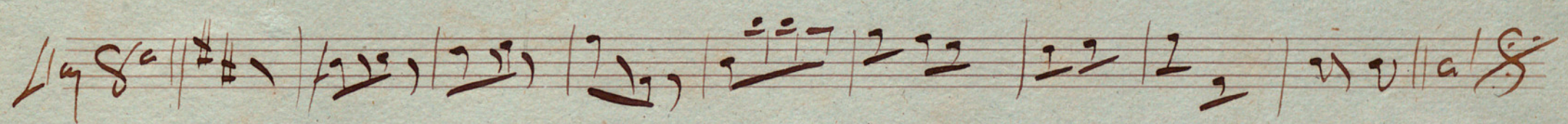

Le National Lancier.

E. Cassu

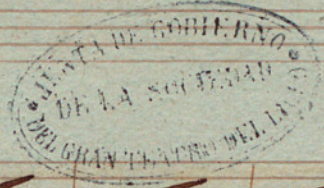

N.º 1. *Q. 6* Coda

N.º 2. *Q. 8* Coda

No 3 C 6/8 1 7 / / / / / /

/ / / / / / De

Coda / / / / / /

No 4 C 6/8 Coda / / / / / / 3 / / / /

/ / / / / / 3 / / / / / / 3 / / / / De

(Empty musical staves)

Le National Lancier

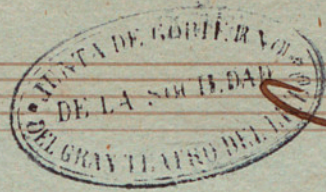

Cajas

*Adu*  
No. 1  $\text{C} = \frac{6}{8}$  *fin*

No. 2  $\text{C} = \frac{2}{4}$  *Adu*  
*fin Solo de tambour*

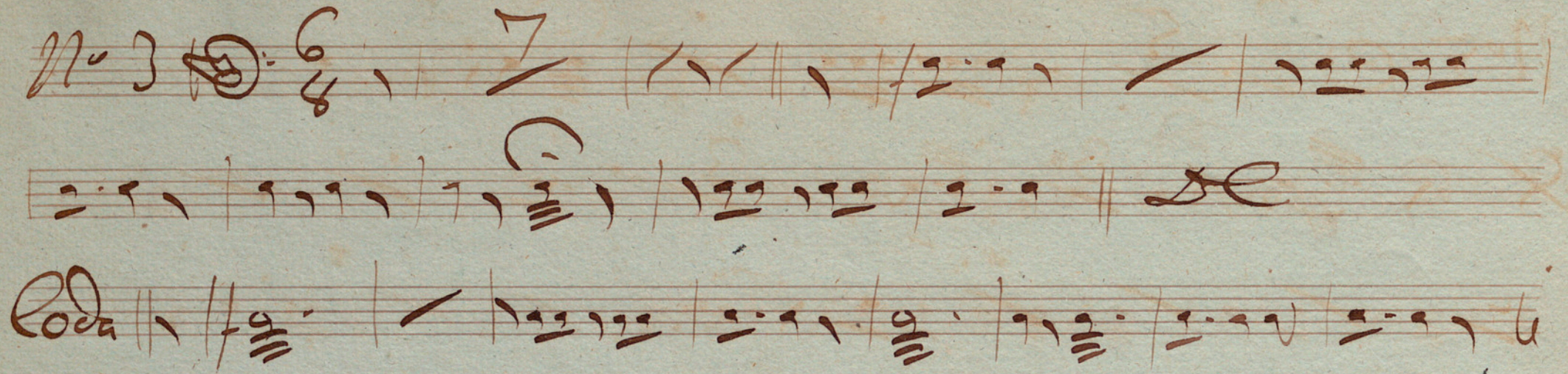
No 3 

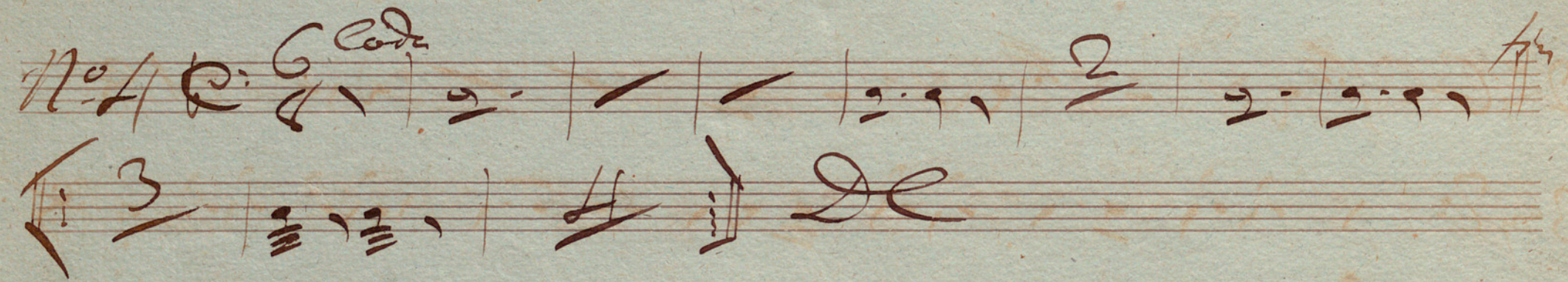
No 4 

No 5 e: 2 5

1. 4 5

2. 6

3. 7 2

Aug 8 4

Le National Lancer

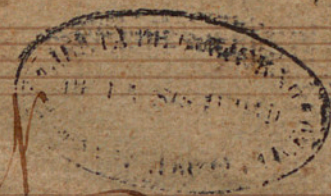

1er Violin.

10.

*And. Mos. 6/8 Coda*

D.C.

*Coda*

*Coda*

*M. 2.*

*Coda*

*fin*

*D.C.*

Handwritten signature or initials at the top center of the page.

*Introduccion*  $\text{D:}\#\#\frac{2}{4}$

*fin*

Lancier le Nacional //

Violin 2<sup>do</sup>

No 8 //

*Adagio*

*fin*

*ff*

DL

No 2 *Coda* *ff*

*fin*

*1<sup>a</sup> y 3<sup>a</sup>*

*2<sup>a</sup> y 4<sup>a</sup>*

N<sup>o</sup> 3 =  $\text{C} \# \# \# \text{G}$   $\text{G}$   $\text{p}$

*Coda*  $\text{ff}$  Musical notation for the Coda section of No. 3, starting with a double bar line and a forte dynamic marking.

N<sup>o</sup> 4

$\text{C} \# \# \# \text{G}$   $\text{G}$  *Coda* Musical notation for the beginning of No. 4, including the key signature and time signature.

*DC* Musical notation for the end of No. 4, including a double bar line and a dynamic marking.

No 5

Introd<sup>on</sup>  $\text{C}:\# \# \# \frac{2}{4}$  *ff*

*f*

*ff*

*f* *5<sup>a</sup>*

*f*

*f* *6<sup>a</sup>*

*f*

3<sup>a</sup> y 7<sup>a</sup>

4<sup>a</sup> y 8<sup>a</sup>

im

o

Le National Lancier Quadrille Viola

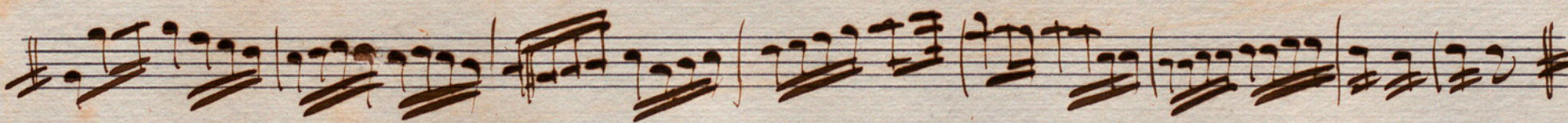
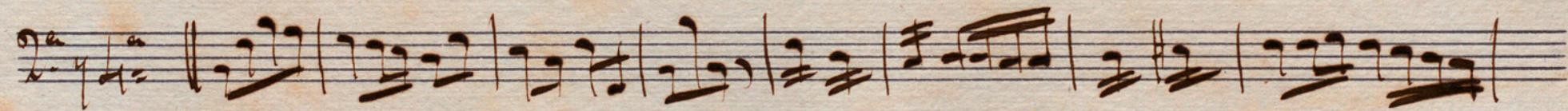
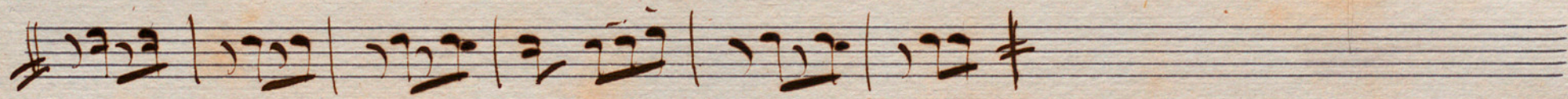
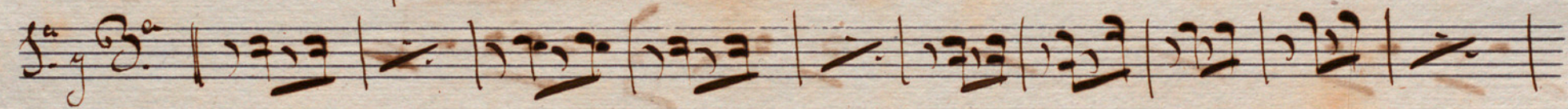
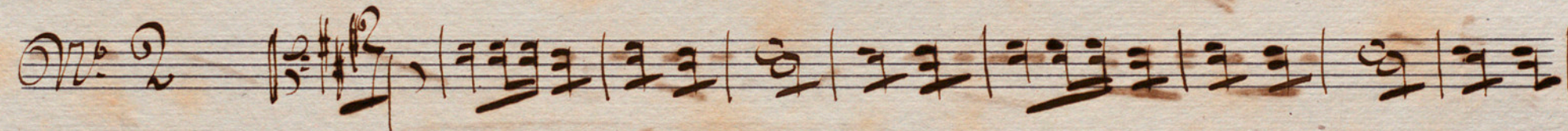
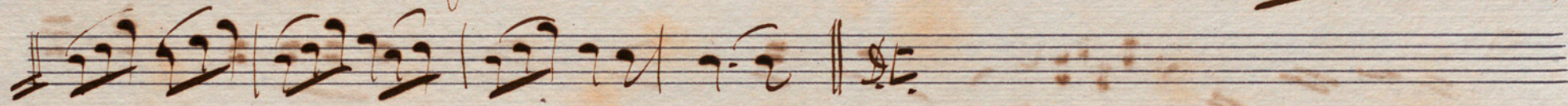
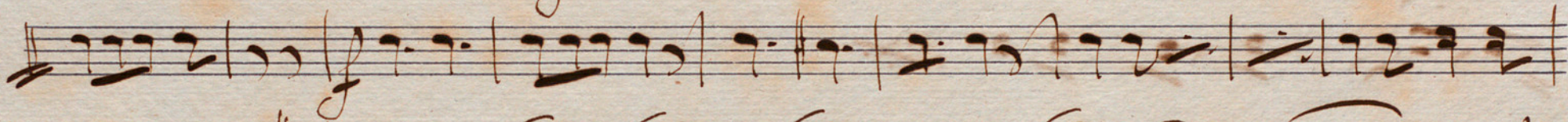
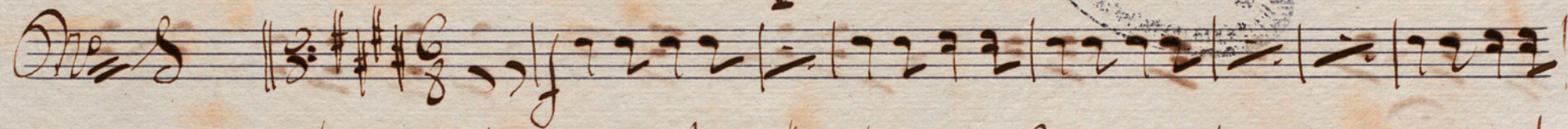

Four empty musical staves at the bottom of the page, showing the five-line structure without any notation.

# The National Lancier

Basse

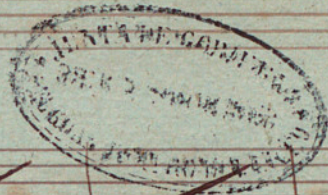

1.  $2: \sharp \sharp \sharp \frac{6}{8}$  Coda

2.  $2: \sharp \sharp \frac{2}{4}$  Coda

- Staff 3: *Caldo* and *Coda*
- Staff 5: *Coda*
- Staff 7: *1. vez* and *2a vez* above a bracketed section.
- Staff 10: *fin* at the end of the piece.

