

LE NATIONAL LANCIER
QUADRILLE

H. MARX.

1 *f*

f Solo *p*

2 *f* *p*

3 *p*

§ CODA

Se trouve chez H. MARX. 13. rue Neuve-Coguenard. PARIS.

216

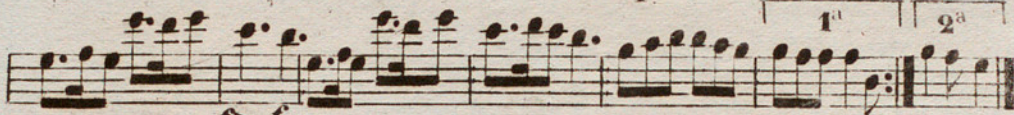
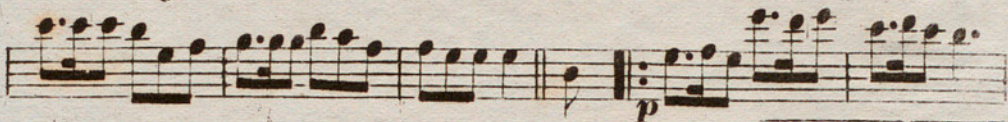
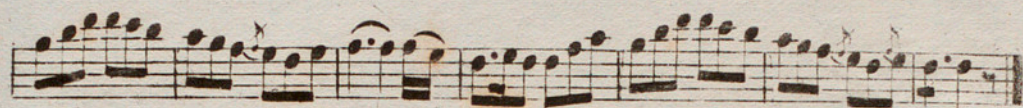

Introd *f* >

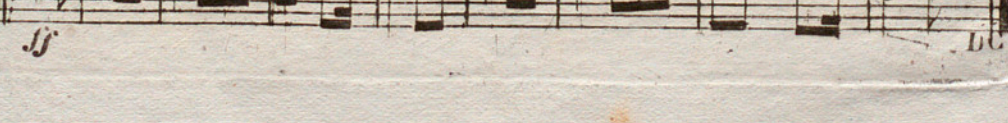
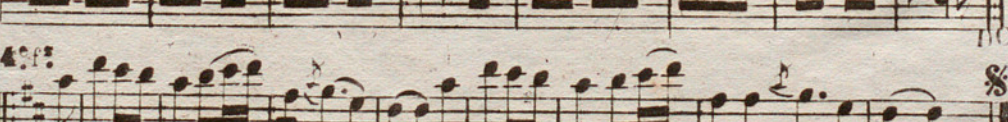
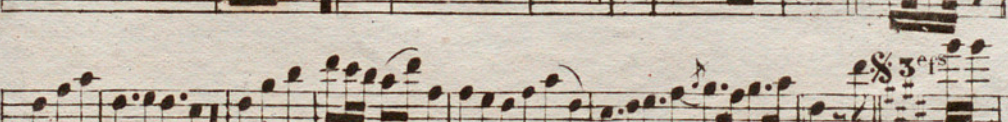
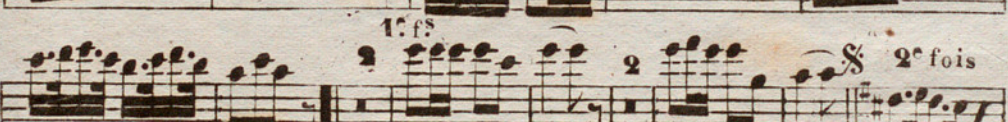
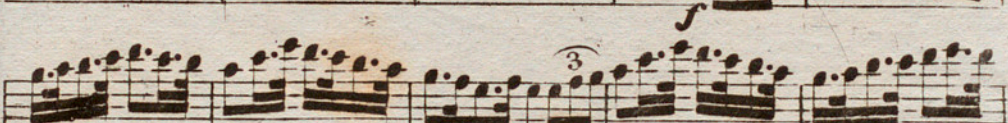

ff

DC

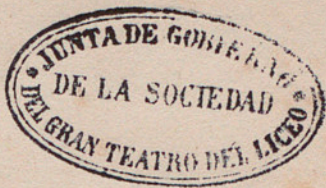

LE NATIONAL LANCIER.

H. MARX.

QUADRILLE

1^{re} CLARINETTE

en LA

Se trouve chez H. MARX. rue Neuve-Coguenard. 24. PARIS.

H. M.

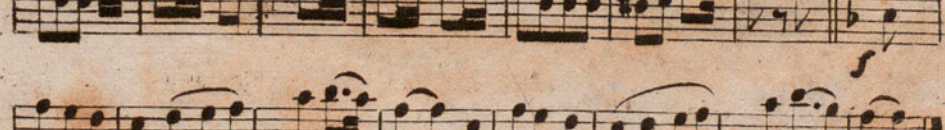
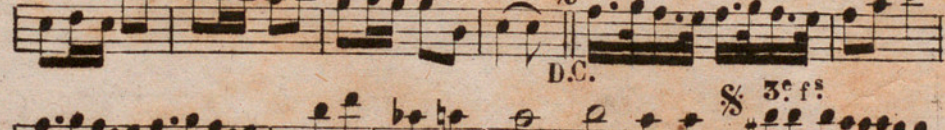
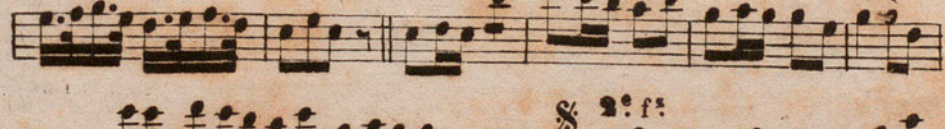
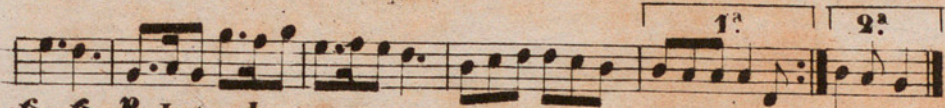

2

LE NATIONAL LANCIER

QUADRILLE

H. MARX.

1 *ff* *f* *p* *DC*

2 *f* *p* *DC*

3 *p* *f* *ff* *§ CODA*

4 *p* *f* *f* *§ N° 3.* *1^a* *2^a*

Introd *f* *ff* *§* *1^a* *2^a* *3^a* *4^a* *§* *DC* *§* *DC* *§* *DC*

LE NATIONAL LANCIER.

QUADRILLE.

1^{er} PISTON en LA.

H. MARX.

Se trouve chez H. MARX, rue Neuve-Coguenard 24 PARIS H. M.

4 *ff* *p* 1^a 2^a

Introd *f*

Nº 5 *f* *p* *f*

ff 3

ff 3

ff 3

ff 3

ff 3

ff 3

ff 3

ff 3

ff 3

3
LE NATIONAL LAUTIER
QUADRILLE

H. MARX.

1 *f* *p* 7

2 *f* *ff* 7

3 *f* § CODA

4 *p* *f* *f* *p* 1^a | 2^a

Introd *f*

§ N^o 5. 3 2 3

1^o *ff*

§ Oblige. les. 2^o *ff*

D.C. § 3^e fois *ff*

§ 4^e *ff*

DC

ff Se trouve chez H. MARX. rue Neuve. Coquenard 24. PARIS. DC.

2.

LE NATIONAL LANCIER

Bompard

H. MARX.

QUADRILLE

1

2

7

1

2

5

4

Introd

§ N° 5

§ 3^a fs

§ 4^a fs

2
LE NATIONAL LANGIER

QUADRILLE

H. MARX.

1 *en MI*
ff
Obligé
p

2 *en RE*
f
2^e 4^{es}

3 *Solo*
p
f

§ CODA
f

4 *en MI*
ff
1^a 2^a

5 *en RE Introd*
f
§ N^o 5
1^{er}
2^{es}
3^{es}
4^{es}
DC

Se trouve chez H. MARX, rue Neuve-Coquenard, 13, PARIS.

LE NATIONAL LANCIER

QUADRILLE

H. MARX.

DEUX TROMBONES.

Se trouve chez H. MARX rue Neuve-Coquenard 24. PARIS.

H

LE LANCIER NATIONAL

QUADRILLE

H. MARX.

1 *f* *f*

2 *ff* *ff* 2^e 4^e fois

3 § 7 *f*

CODA

4 *ff*

5 *f* *f* > *f* < *p* Introd 1 § N° 5 3 3

1^e fois *f*

§ 2^e fois DC § 3^e fois DC *f*

§ 4^e fois *ff* DC

M. 4.

LE NATIONAL LANCIER

QUADRILLE DE GOUVERNEMENT BATTERIE

H. MARX.

1

SOLO de Tambour

Grosse Caisse TACET

3

CODA

4

Introd

Se trouve chez H. MARX rue Neuve Coquenard 24.

EDITEUR de MUSIQUE
H. MARX
RUE NEUVE-COQUEARD 24

AYUNTA DE GOBIERNO
DE LA SOCIEDAD
DEL GRAN TEATRO DEL LICHO

LE NATIONAL LANCIER

H. MARX.

QUADRILLE

2^o VIOLON.

Se trouve chez H. MARX, rue Neuve-Coqueard 24. PARIS.

H. M.

3

p *f* § CODA *DC ff*

4

ff *p* § 1^a 2^a

5

Introd *ff* *f* *p* § N. 5

ff *f* *p* § 1. *ff*

ff *f* § 2. *ff*

DC ff *ff* § 3. *ff*

DC ff *ff* § 4. *ff* § *DC*

LE NATIONAL LANCIER

QUADRILLE

DETTI DE GOVERNO
DE LA SOCIETADE MARX.
DEL GRAN TEATRO DEL LIC.

1 

2 

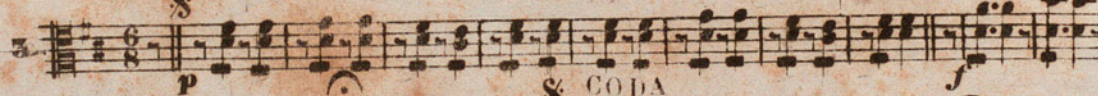

3 

4 

5

cello 1

LE NATIONAL LANCIER

QUADRILLE

H. MARX .

Vlle et C. BASSE

1 *ff* *vllle* *p*

ff *vllle* *p*

1^{re} et 3^e *f* 2^e et 4^e *p*

2 *f* *p*

3 *vllle* *p*

unis. *f* *p*

f *p*

f CODA
Se trouve chez H. MARX rue. Neuve. Coquenard. 24. PARIS.

H

4 *f*

p *f* *p* 1. 2.

intro *ff* 1

§ N° 3 *f* *p* *f* *p* *ff*

1er ff

§ 2^{es}

C-B. § 3^{es} *ff* DC §

vll^c 4^{es} *ff* DC