

Clarinete 2^o

No 119

Valz

Un Primer Bouquet.

En Sib *And^{mo}*
Introd^{on}

8 | 

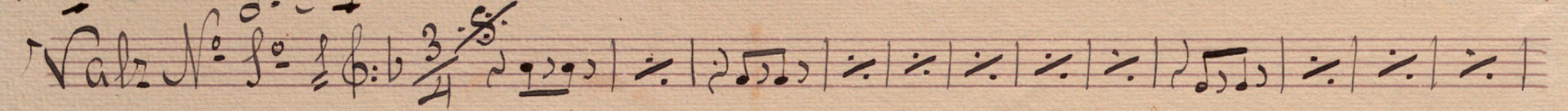

Vals No 3 

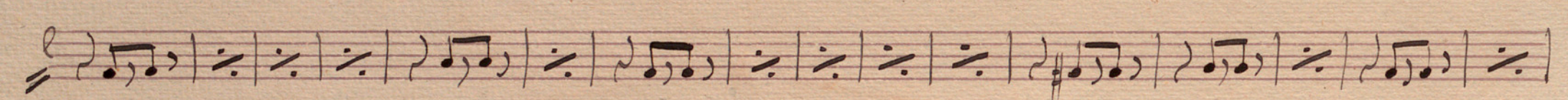

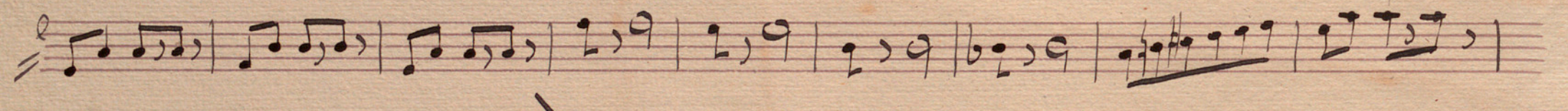

1^o 2^o para Fin 

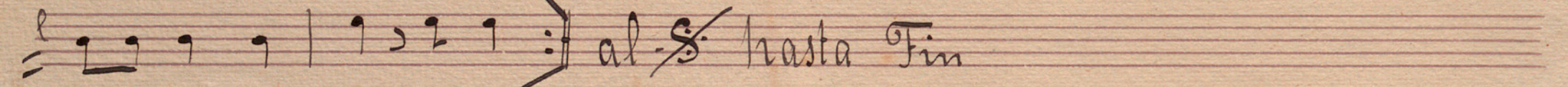

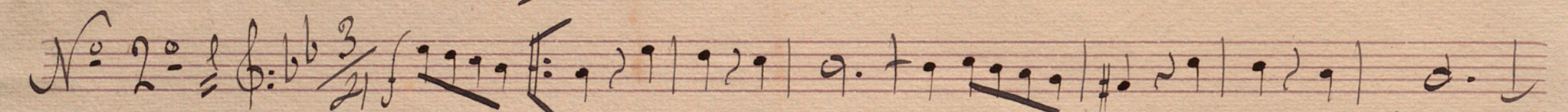

N^o 2 

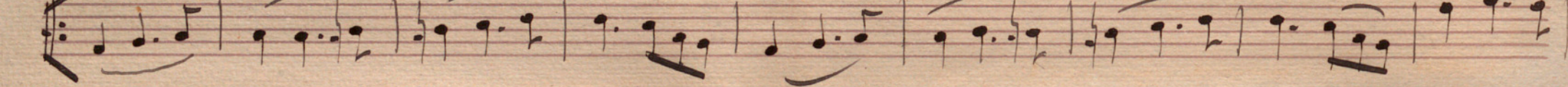

1^o 2^o 

Coda $\frac{3}{4}$

Grandioso

Four blank musical staves, each consisting of five horizontal lines, located at the bottom of the page.

Walzer
(En Si b)

Valse // Un Premier Bouquet. // Clarinete 2^o

Introd^o And^o || $\text{G}:\flat\text{G}$ C

rit *a tempo*

Valse N^o 1 || $\text{G}:\flat\text{G}$ C *oblique*

Isoluto

№2 || ♩ 3/4 *ff*

№3 *espressivo*

|| ♩ 3/4 *mp*

№4

|| ♩ 3/4

Handwritten signature or initials, possibly "V. P.", written in a cursive style.

Grandioso

Fin.

(Mit)

Un Premier Bouquet.

Trompa 2^o

Introd^{on} *And^{no}* $\frac{6}{8}$ *dis pp*

Vals *ff* $\frac{3}{4}$

Waltz
(En Sib)

Valse // Un Premier Bouquet. // Cornet in F

Introdⁿ And^{te} // $\text{♩} = 15$ *Rit^o* | *a tempo* | 8

Valse N^o 1. // $\text{♩} = 3/4$ *S. obligé* 2 3 4 5 6 7 8

1 2 3 4 5 6 7 8 9

1^a 2^a *pour finir* *Energico*

f *D. C. al. F.*

Energico

1^a 2^a

f *sf* *f* *passionato*

V. Tranquilla

No 3 3/4 C p cres p

No 4 3/4 C ff con fuoco

Corda 3/4 C f p ff

Energico

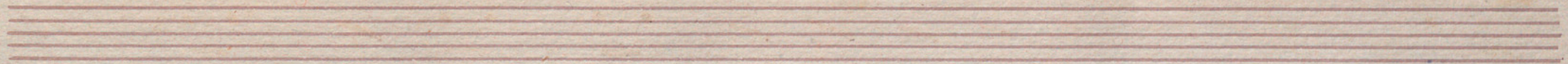

En Sib

Un Primer Bouquet.

En Sib

Cornetin 2º

Introd ^{And^{no}} $\frac{6}{8}$ 24 ||

1º Vals $\frac{3}{4}$ *S.* 1 2 3 4 5 6 7 8

1 2 3 4 5 6 7 9

3º 2º *por finis*

9 9 9 9 4 9 9 9 9 9 9 9

S.

^{no} $\frac{3}{4}$

3º 2º 3 2 4

V. G.

no 3^o $\frac{3}{4}$ $\frac{3}{4}$ 8

no 4^a $\frac{3}{4}$ 3

Coda $\frac{3}{4}$ 3

Waldteufel

Valse // Un Premier Bouquet // Trille.

Introdⁿ // And^{no} // $\text{C}:\flat\flat\text{G}$ 24 //

Valse No 1 // $\text{C}:\flat\flat\text{G}$ $\frac{3}{4}$ 30 // ^{1^a y 2^a} 2 ^{per finir} 3 ff

No 2 // $\text{C}:\flat\flat\text{G}$ $\frac{3}{4}$ 2 f

No 3 // $\text{C}:\flat\flat\text{G}$ $\frac{3}{4}$ 3 f *dim.* *p.*

E. P.

Four empty five-line musical staves, providing space for further notation.

Valse // Un Premier Bouquet // Caja

Introduccion *f* $\frac{6}{8}$ *andantino* 24 ||

Vals *f* $\frac{3}{4}$ $\frac{30}{4}$ *Fin* *per finire* *f* $\frac{30}{4}$

f $\frac{30}{4}$ *SC*

f $\frac{30}{4}$ *SC*

f $\frac{30}{4}$ *SC*

f $\frac{30}{4}$ *SC* Coda $\frac{3}{4}$

f $\frac{30}{4}$ *SC*

ff $\frac{30}{4}$ *f* *ff* *pp*

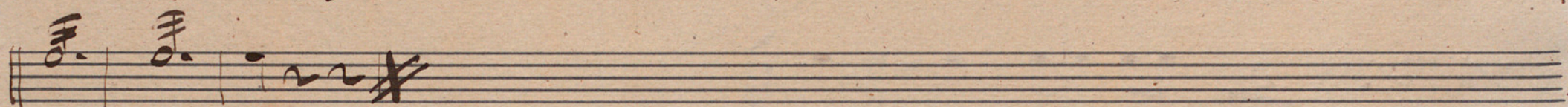
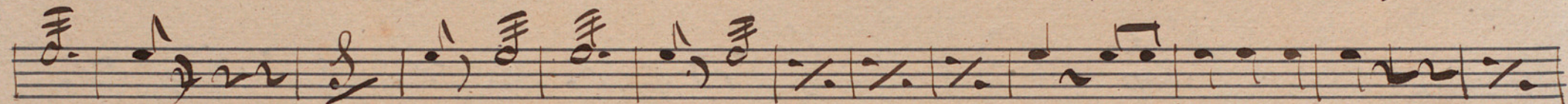
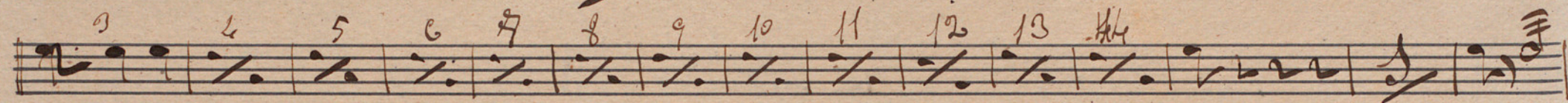

Cello

Un. Premier Bouquet

Alts

Un Premier Bouquet

Cello

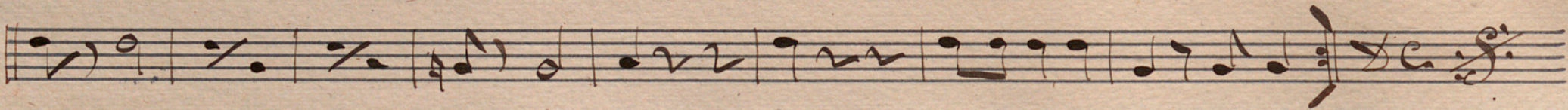
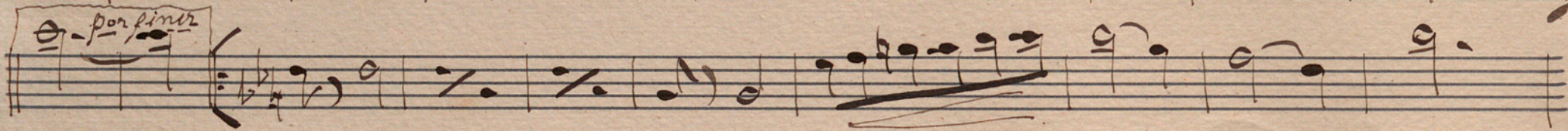
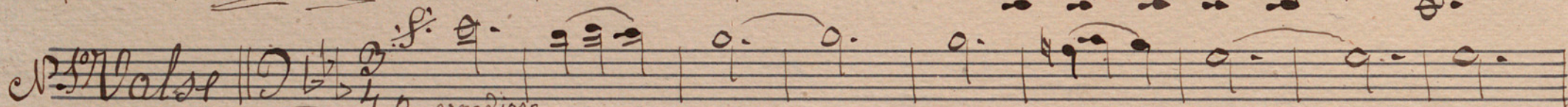
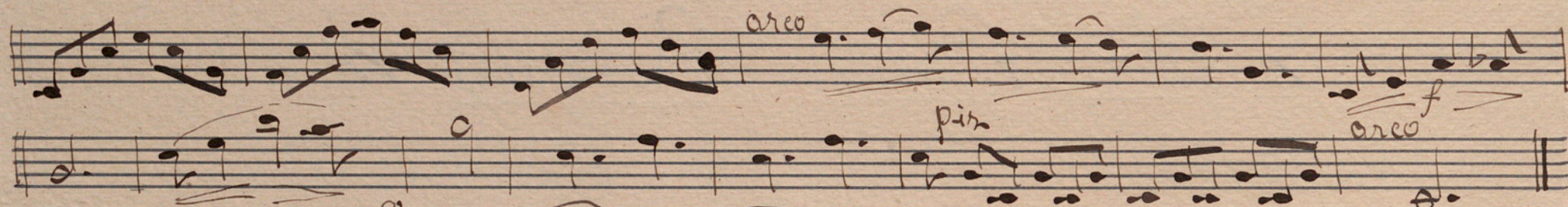
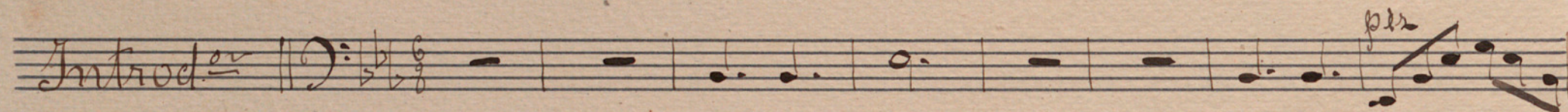

U.P.
Fige la Code

Goda

ff
p grandioso
pp
f
p
ff energico
f
ff
ff
so
sfz
sfz

