

UN PREMIER BOUQUET

VALSE

PETITE et GRANDE FLUTES

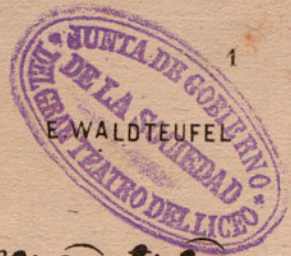

Andantino

INTROD. $\frac{6}{8}$

G^{de} Flûte

p *espressivo*

rit. *a tempo*

sf *sf* *sf* *dim. pp*

VALSE

N^o 1.

P^{te} Flûte

G^{de} Flûte

30 2 1 FIN

1^a 2^a pour finir

ff *energico*

N^o 2.

P^{te} et G^{de} Fl. UNIS.

UNIS.

ff *p*

espressivo

sf

f *appassionato*

PETITE et GRANDE FLUTES

N° 3. *G^{de} Fl.*
p espressivo *cresc.*

P^{te} Fl.
f dim. p *1^a* *2^a* *mf* *f*

UNIS.
p *p* *f*

1^a *2^a* *mf*

N° 4. *P^{te} Fl.* *G^{de} Fl.*
ff *ff con fuoco*

UNIS.

f

1^a *2^a*
dim. *f*

P^{te} et G^{de} Fl. UNIS.
ff energico *1* *ff*

ff energico
32 *2* *1*

espressivo

appassionato

The second system continues the musical piece. The piano accompaniment remains consistent with the first system. The flute part becomes more expressive, with slurs and accents, reflecting the *appassionato* instruction.

con fuoco

The third system shows a shift in tempo and intensity. The piano accompaniment has a more rhythmic feel. The flute part is marked *f* (forte) and *con fuoco* (with fire), indicating a more energetic and dramatic performance.

UNIS.

ff Grandioso

The eighth system continues the *ff Grandioso* section. The piano accompaniment features a strong rhythmic pattern, and the flute part has a bold, declarative melody.

The ninth system concludes the piece. The piano accompaniment has a final, powerful chord, and the flute part ends with a sustained note. The system ends with a double bar line.

UN PREMIER BOUQUET

VALSE

HAUTOIS

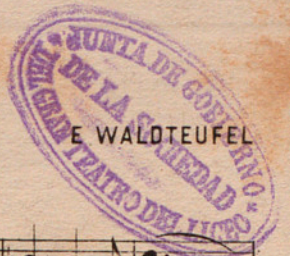

Andantino

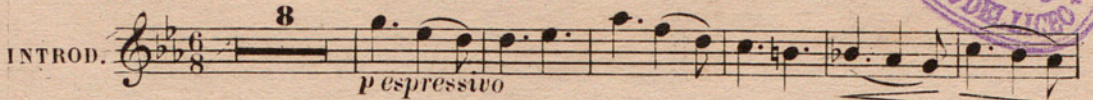
INTROD. 

rit. a tempo 

VALSE N° 1. 

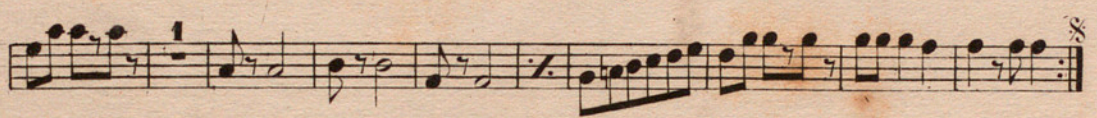

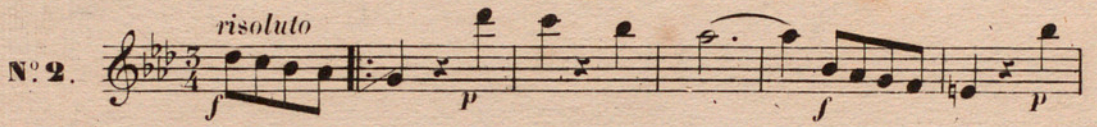
N° 2. *risoluto* 

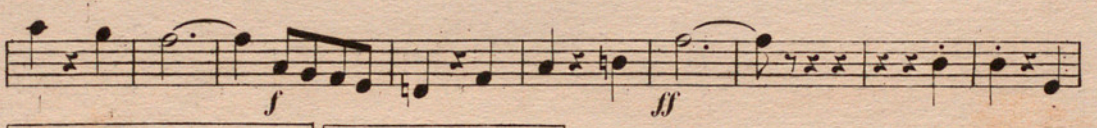

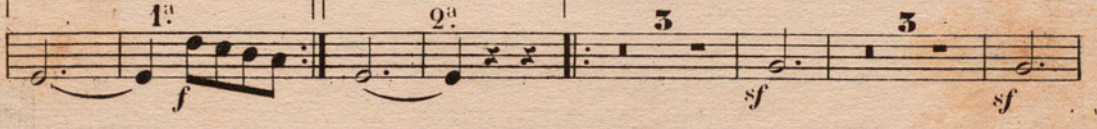

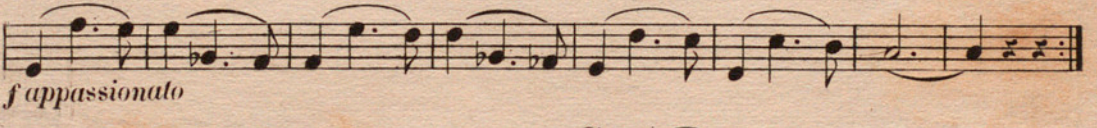
f appassionato 

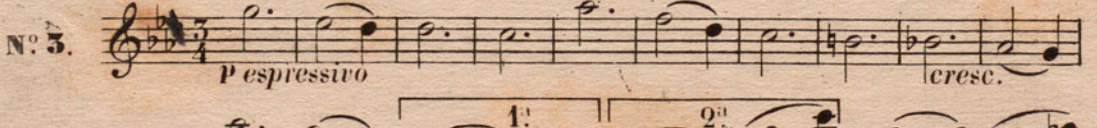
N° 3. *p espressivo* 

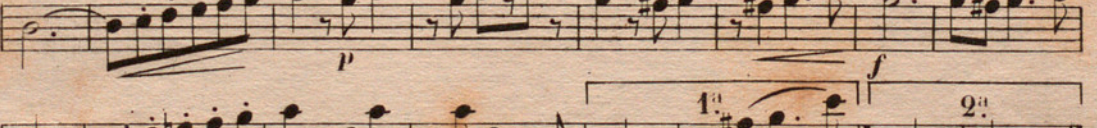

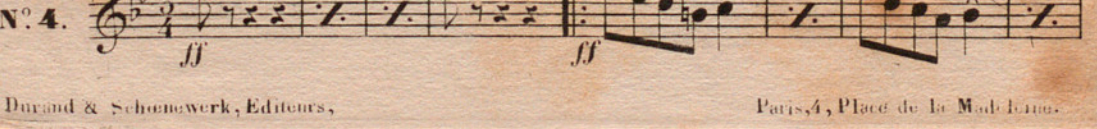

N° 4. *con fuoco* 

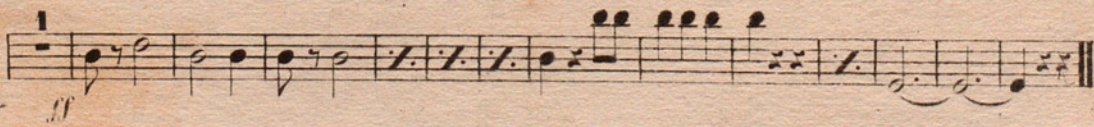
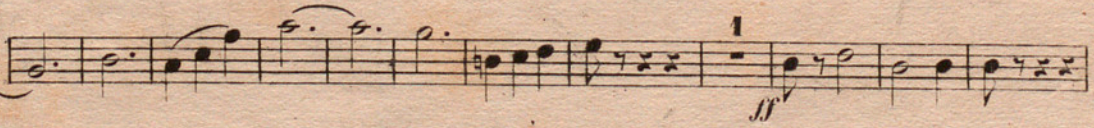
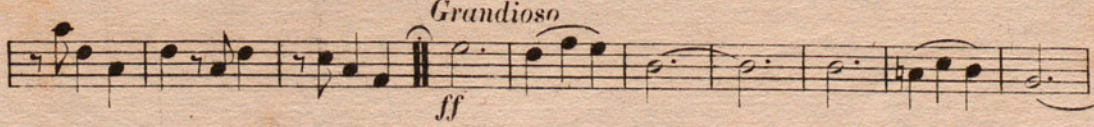
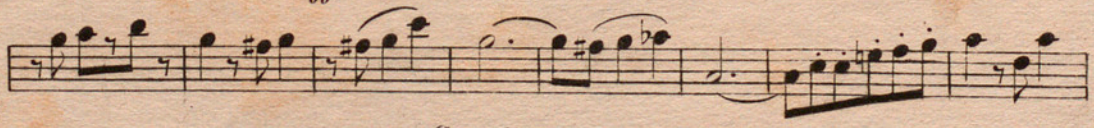
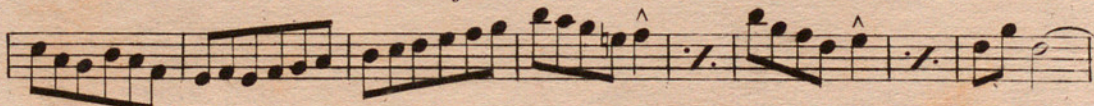
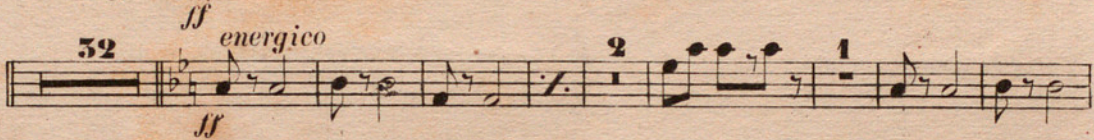
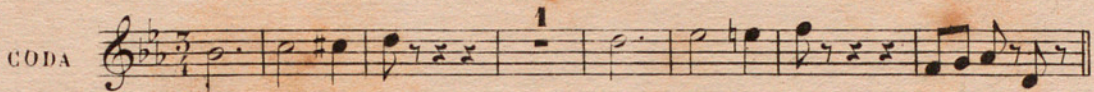
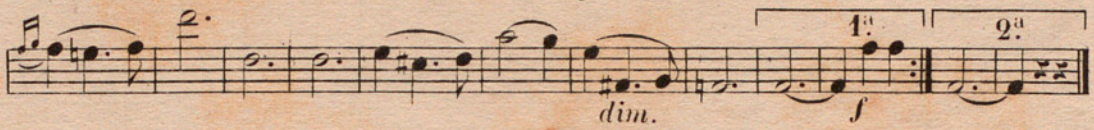
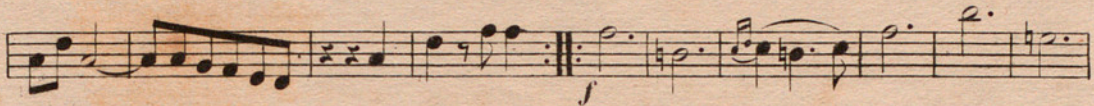
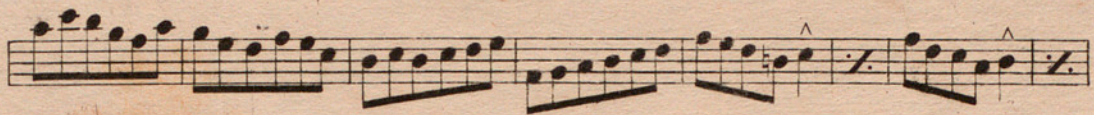

Copias de 2^a ymada mas una

UN PREMIER BOUQUET

VALSE

Andantino

CLARINETTES en Sib

INTRO

VALSE N. 1

CLARINETTES en Si^b

N^o 2.

f risoluto p f p

f sf p f 1^a

espressivo

2^a *sf*

f appassionato

N^o 3.

p espressivo cresc.

f dim. p 1^a 2^a *mf f*

CLARINETTES en Si \flat

GODA

ff energico

1

p obligé

1 2 3 4 5 6

sf

pp

1 2 3 4 5

sf

p

ff

espressivo

appassionato

UN PREMIER BOUQUET

VALSE

CORS en MI \flat

E. WALDTEUFEL

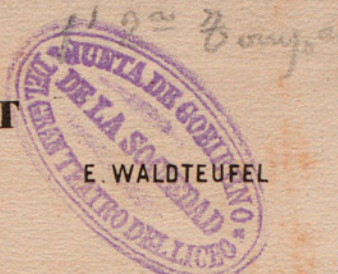

Andantino

INTROD.

a tempo

VALSE N^o 1.

1.^a 2.^a pour finir *energico*

N^o 2.

N^o 3.

Nº 4. *ff* *ff*

f

f

GODA *ff* *p*

sf *pp*

sf *p*

sf *p* *ff* *energico*

sf *p*

p *à 2* 1 2 3 4 5 6 7 8

ff

ff

ff 2 1 2 3 4 5 6

ff 7 1

ff 1

f. un 10

UN PREMIER BOUQUET

VALSE

CORNETS à PISTONS en SI b

Andantino

1^{er} Cor.

INTROD.

VALSE N.º 1.

obligé

pour finir

FIN

N^o 2. *f energico*

N^o 3.

N^o 4.

ff *ff con fuoco*

3 *ff*

f la 2^e fois

1^a 2^a
1 *p* 1 *f* *p*

CODA

ff 1

obligé

p 1 2 3 4 5 6 7 8 *f* *pp*

obligé

1 2 3 4 5 6 7 8 9

f *p* *ff energico* 1

UN PREMIER BOUQUET

VALSE

1^{er} et 2^e TROMBONES

Andantino

24

INTRODUCTION

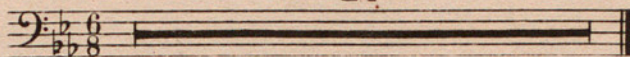

VALSE
N^o 1.

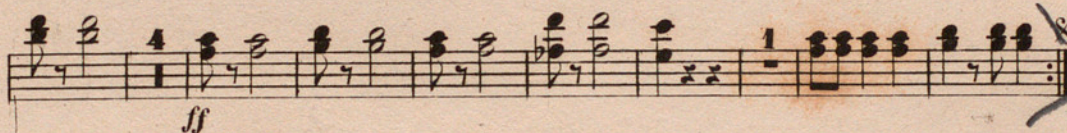

N^o 2.

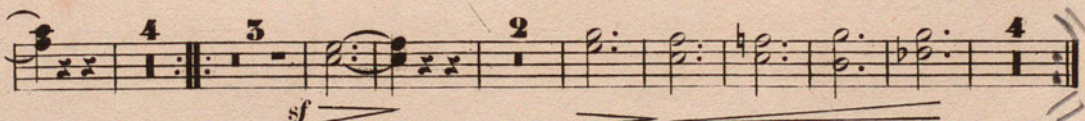
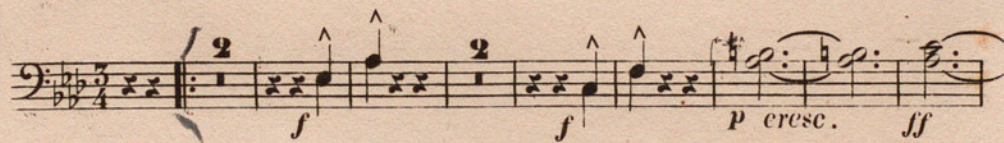

N^o 3.

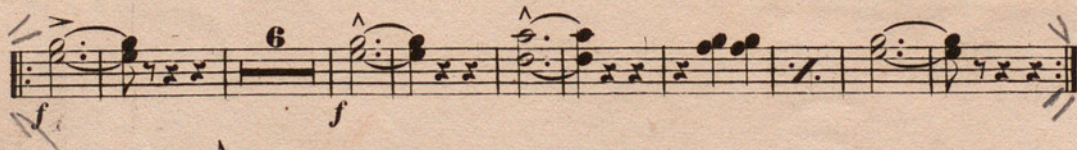
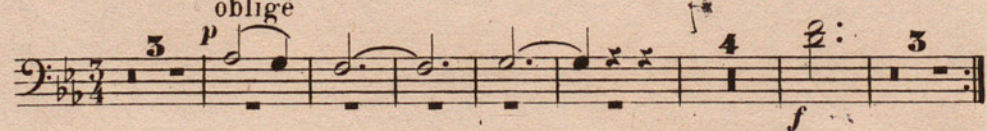

N^o 4.

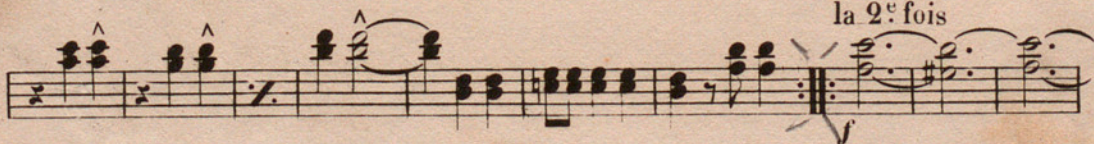

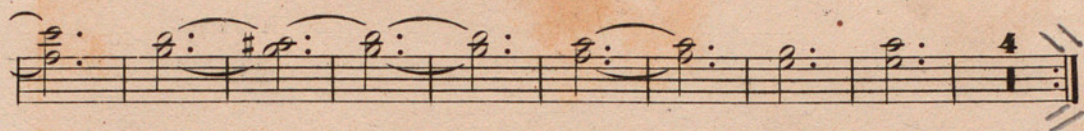

energico

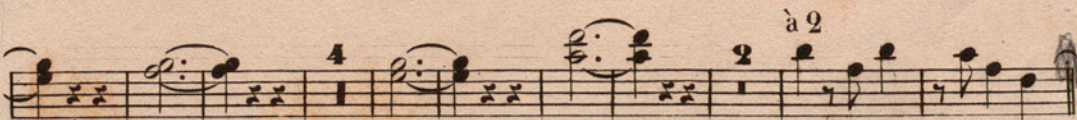
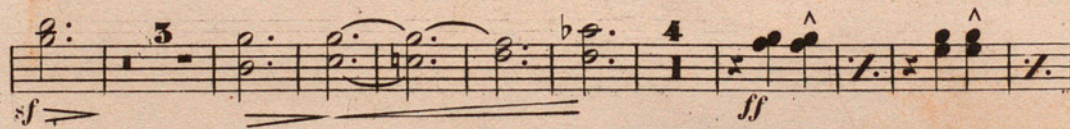
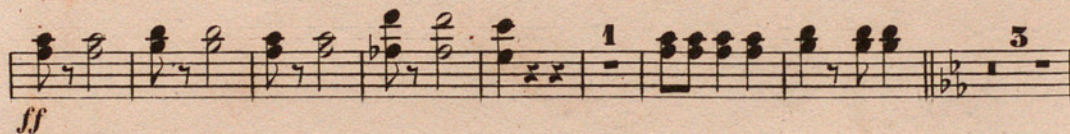
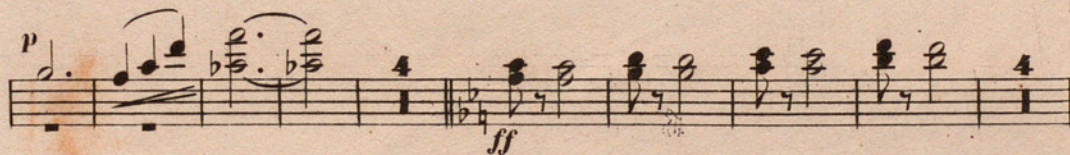
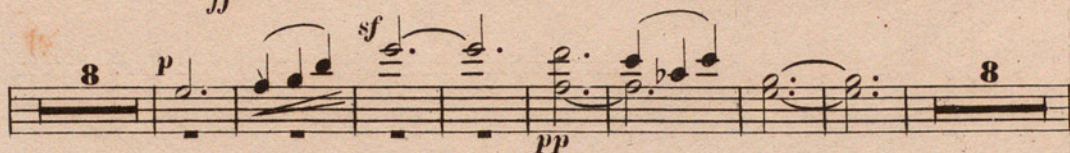
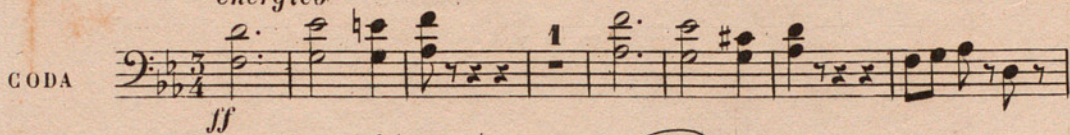

Grandioso

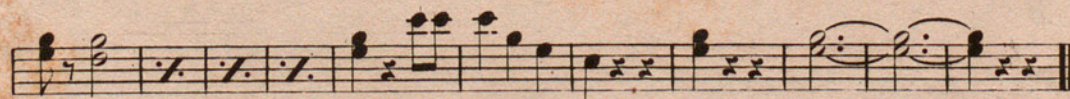
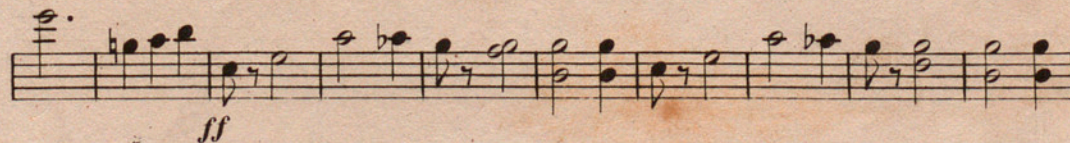

UN PREMIER BOUQUET

VALSE

E. WALDTEUFEL

3^e TROMBONE

Andantino

24

INTRODUCTION

VALSE
N^o 1

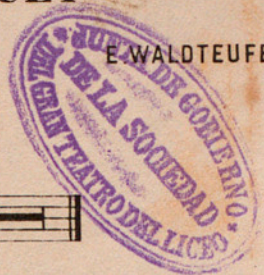
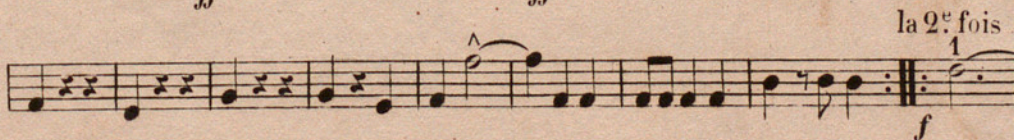
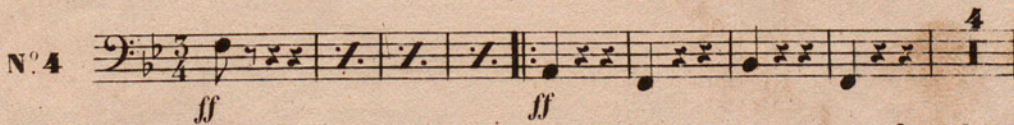
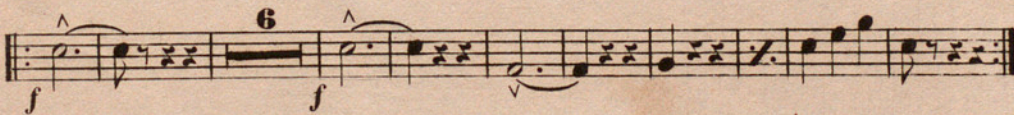
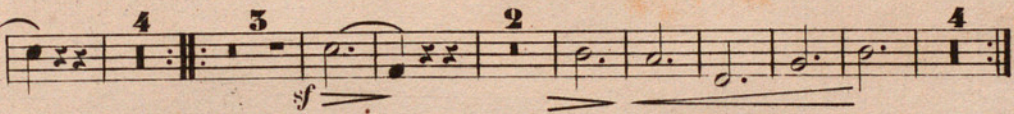
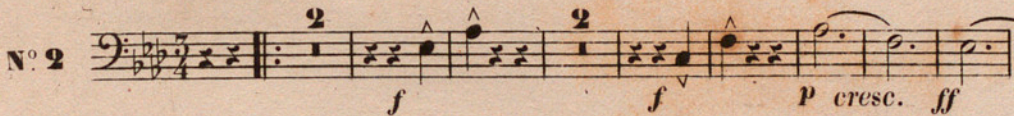
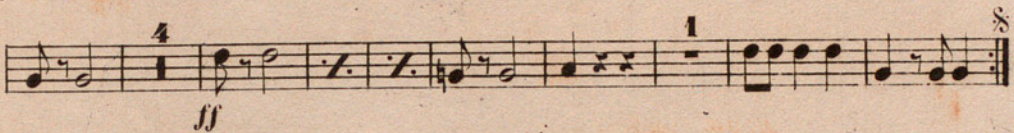
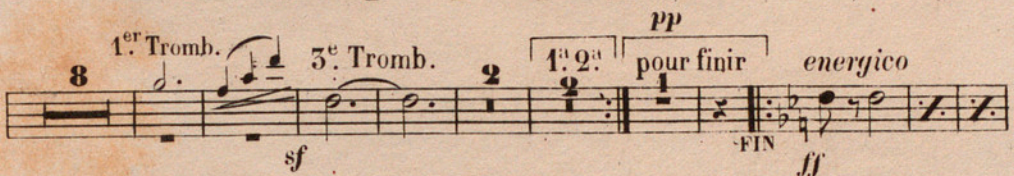

2 3 4 5 6 7 8 4

energico

CODA *ff* 1

1.^{er} Tromb. 8 *f* 3.^{er} Tromb. 8 *pp*

1.^{er} Tromb. 3.^{er} Tromb. 4 *energico* *ff* 4

ff 1 3 *sf >*

3 4 *ff*

4 *ff* *ff*

4 2

Grandioso

ff

ff

UN PREMIER BOUQUET

VALSE

OPHICLÉIDE

Andantino

24

INTRODUCTION

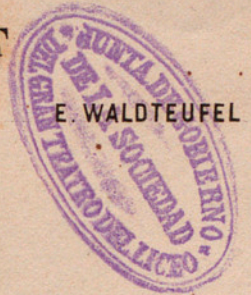
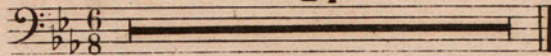

VALSE
N° 1.

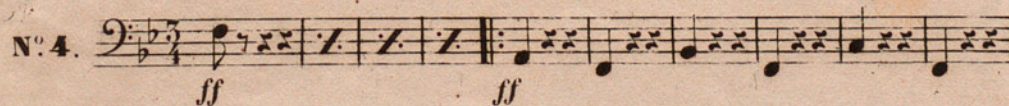
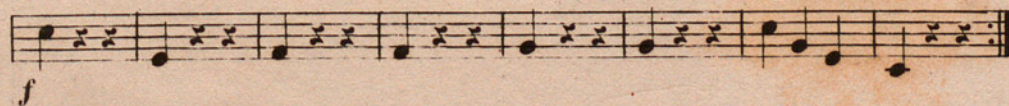
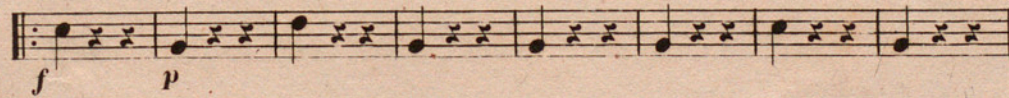
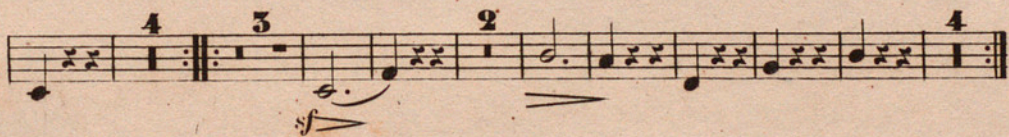
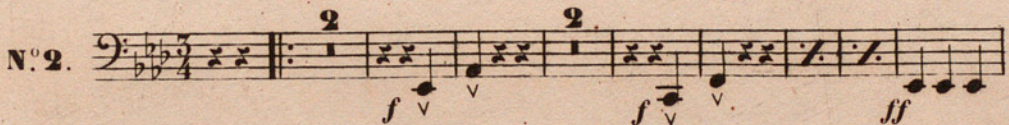
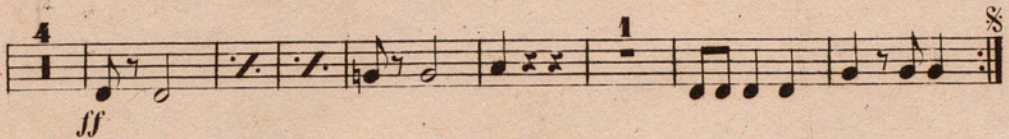

1 2 3 4 5 6 7 8

4

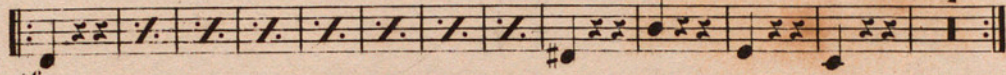

f

energico

CODA

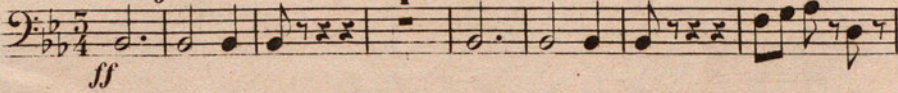

ff

32

4

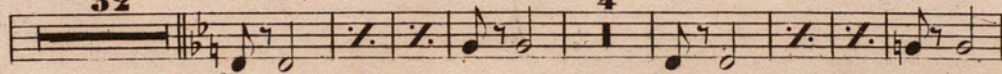

ff

ff

1

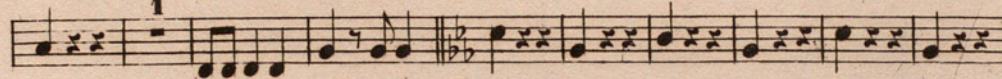

10

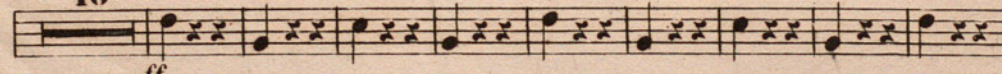

ff

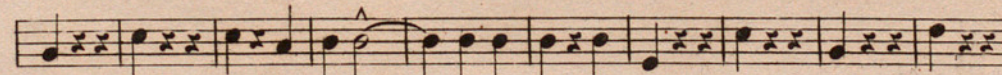

ff

3

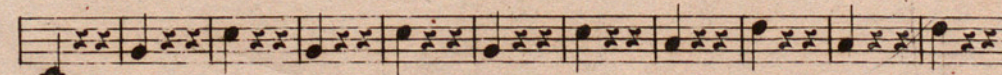
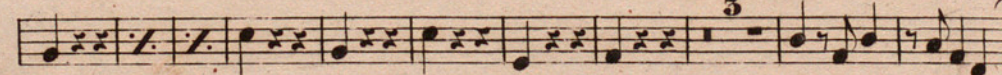

ff

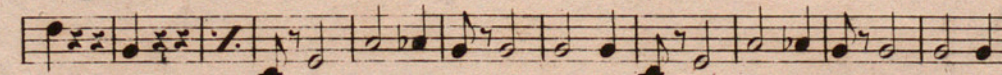

ff

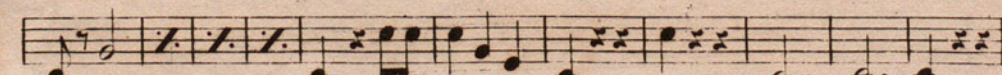

UN PREMIER BOUQUET

WALSE

TIMBALES en M^b-S^b

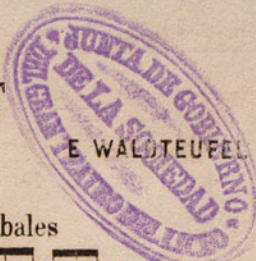

Andantino 17 V^les 1^{re} V^ons Timbales

INTROD. *f* *p* *dim.* *pp*

WALSE N^o 1. 11 17 1^{re} 2^a pour finir *mf* *f* FIN

Tambour *ff* 4 5 Timbales

N^o 2. 10 4 5 5 8 *ff* *sf* *sf*

N^o 3. 12 6 16 16 *f* *p* *dim.* *p* *f*

CODA *f* 1 12

Tambour *ff* 4

Timbales *f* 3 7 7 1

ff 4 4 *ff*

ff 5 1 1 *ff*

ff

UN PREMIER BOUQUET

VALSE

BATTERIE

Andantino

24

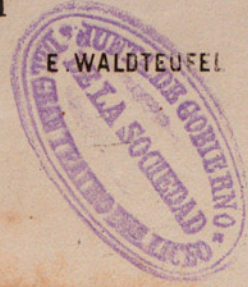

INTRODUCTION

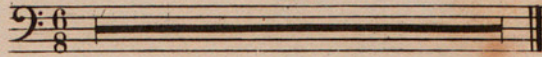

VALSE N° 1. 50 1^{re} 2^{de} pour finir FIN *f*

N° 2. 10 4 16 *ff*

N° 3. 16 6 4 *f*

N° 4. 5 4 *f ff* 16

CODA 1 35 *f*

2

VALSE

UN PREMIER BOUQUET

Agustin Coarelli
E. WALDTEUFEL

1^{ers} VIOLONS

Andantino

INTROD. Clar. *f*
p *p* *f* *f*
espress. *rit.* *tempo*
f *f* *f* *dim. pp*

VALSE N° 1. § 4^e corde
p grandioso
sf *pp*
energico
ff
 1^{re} 2^a pour finir
 FIN
 DIV. D.C.

N° 2. *risoluto*
f *p* *f* *p*
 UNIS. DIV. UNIS. DIV.
f *cresc.* *ff* *p*
 1^a
 2^a *espress.*
f *f*
f appassionato

1^{ers} VIOLONS

N^o 3. *p espress.* *cresc.*

N^o 4. *ff* *ff con fuoco*

CODA *energico* *ff*

4^e corde *p grandioso*

sf *pp*

1^{ers} VIOLONS

energico
f *p* *ff*

espress.
p

f *ff* *con fuoco*

ff

ff

ff

ff

ff

ff

ff

ff

ff

ff

UN PREMIER BOUQUET

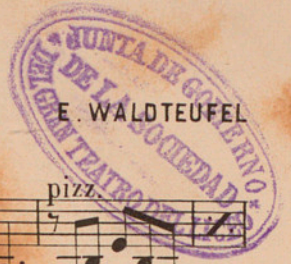

VALSE

2^{ds} VIOLONS

Andantino

INTROD. Clar. *f* *pizz.* *p* *arco* *rit.*

VALSE N.º 1. $\frac{3}{4}$ 4^e corde *p grandioso* *f* *pp* *1^a 2^a* *pour finir* *FIN*

N.º 2. *risoluto* *f* *p* *1^a* *2^a* *cresc.* *ff* *f* *sf* *D.C.*

N.º 3. *p* *dim.* *f* *p* *f* *p* *cresc.*

N° 4. *ff*

ff

f

dim.

CODA

4^e corde *ff*

p grandioso

sf *pp*

energico

p *ff*

p

ff

1 2 3 4 5 6 7

1 1

UN PREMIER BOUQUET

VALSE

E. WALDTEUFEL

ALTOS

Andantino
Clar. *sf* *p* *f* *pp*

INTROD. *p* *f* *pp* *arco* *rit.*

a tempo *sf* *sf* *dim.* *pp*

VALSE N° 1. \S 3^e corde *p grandioso*

sf *pp* *energico* *sf* *p* 1^a 2^a pour finir FIN

ff *risoluto* \S DC.

N° 2. *f* *p* 1^a 2^a *f* *sf* *cresc.*

ff *p* *f* *sf*

espressivo *f* *cresc.*

N° 3. *p* *dim.* *f* *p* *f* *p* *f*

f

Nº 4.

ff *ff*

f *dim.*

CODA

5^a corde

p *grandioso* *sf* *pp*

energico

p *ff*

ff

ff

ff

1 2 3 4 5 6

7

ff

UN PREMIER BOUQUET

VALSE

VIOLONCELLES et C-BASSES

E. WALDTEUFEL

Andantino
Bassons

INTROD

VALSE
N° 1.

VIOLONCELLES et C - BASSES

N° 2.

UNIS.

N° 3.

UNIS.

N° 4.

UNIS.

CODA

CODA section of musical notation, featuring a grand staff with bass clefs. The music includes a dynamic marking of *ff*.

VIOLONCELLES et G-BASSES

ff energico

p *sf*

ff

UNIS.

ff

UNIS.

s b

UN PREMIER BOUQUET

VALSE

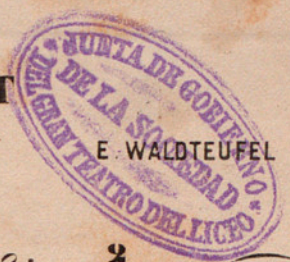

E. WALTDEFEL

BASSON

Andantino

INTROD. 6/8 2 2

p *sf* *sf* *p*

rit. *a tempo* *sf*

sf *Grandioso* *dim. pp*

VALSE
N° 1.

7/4 4

p *sf* *pp* *sf* *p*

1^a 2^a pour finir

FIN *ff*

N° 2. 7/4 2 2 4

f *f* *ff*

N° 3. 7/4 4

p *f* *dim. p* *f* *crese.*

6

f

N^o. 4. *ff* *ff*

CODA *Grandioso* *ff*

pp

ff

p

ff

ff

ff

ff

ff

ff

ff