

# CAUSERIE INTIME

Valse.

E. Tavan.

FLÛTES.

And.

INTRO

11 12

*f* *p* *cres.*

Mouv! de Valse. *vall.*

*dim:* *p*

VALESE.

Grazioso.

1<sup>o</sup> Gr.

*p* *cres.*

*mf* *cres.* *mf*

a 2.  
Gr: et Ple

*f*

*Petite.*

*mf* *p* *Petite.* *p*

*cres.* *f*

FLÛTES.

a2.  $\hat{\Delta}$   $\overset{10}{\curvearrowright}$   $f$   $mf$   $cres.$   $1^a$   $2^a$   
 a2.  $\hat{\Delta}$   $f$   $mf$   $cres.$   
 a2.  $\overset{10}{\curvearrowright}$   $p$   $cres.$   
 a2.  $mf$   
 $cres.$  *suivez.*

CODA.  $p$   $rall.$

$\overset{10}{Gr:}$   $p$   $cres.$   
 $mf$   
 $cres.$   $mf$

a2.  $f$   
 Petite.  $1^a$   $2^a$

$ff$   $a2.$   $Gr:$  **FIN.**

# CAUSERIE INTIME

E. Tavan.

Valse.

HAUTROIS.

Andantino. 40

INTON. *f* *p*

*rall.* *cres.* *dim.* *rall*

Mouv! de Valse. *p* *p*

VALSE. *p* *cres.*

*mf*

*cres.* *mf*

Risoluto. *f*

1<sup>a</sup> 2<sup>a</sup>

*mf* *p*

*cres.* *f* *mf*

*p* *cres.*

*dim.* *f* *p*

*cres.* *mf*

*cres.* *mf*

TRIO. *f* *mf* *p* Cantabile.

# CAUSERIE INTIME

Valse

E. Tavan.

1<sup>re</sup> CLARINETTE en La.

Andantino. Velle Solo.

INTON. *f* *mf* *p* *doux et lié.*

*cres.* *dim.* *p*

Mouv! de Valse. *p* *rall.*

Grazioso. *p*

VALE. *p*

*cres.* *mf*

*cres.*

Risoluto. *mf* *f*

1<sup>a</sup> 2<sup>a</sup> *mf*

*p* *cres.*

*f* *mf* *p*

*cres.* *dim.* *f*

*Grazioso.* *p*

*cres.* *mf*

*cres.* *mf*

**TRIO.** *f* *mf* *p*

*cres.*

*mf*

*cres.*

*ff*

*p* *cres.* *ff*

*mf* *cres.* *f* 1<sup>a</sup> 2<sup>a</sup>

*f* *mf* *f*

*mf* *cres.* *1<sup>a</sup>* *2<sup>a</sup>* *p*

*cres.*

*mf*

*cres.* *suivez.*

**CODA.** *p* *rall.*

*Grazioso.*

*p* *cres.*

*mf*

*cres.* *mf* *f*

*Risoluto.*

*Risoluto.* *1<sup>a</sup>* *2<sup>a</sup>* *ff*

# CAUSERIE INTIME

E. Tavan.

## Valse

2<sup>e</sup> CLARINETTE en La.

Andantino.

INTON

*f* *mf* *p* *cres.* *dim.*

Mouv! de Valse.

*p* *p* *rall:*

VALSE.

*Grazioso.* *p* *cres.* *mf*

*f* *mf* *Risoluto.* *mf*

*cres.* *f* *mf* *p*

2<sup>e</sup> CLARINETTE en La.

1<sup>a</sup> *cres.* *dim.* *f*

2<sup>a</sup> *p* *cres.*

*cres.*

TRIO. *f* *mf* *p*

The Trio section begins with two staves of music. The first staff contains dynamic markings *f*, *mf*, and *p*.

*cres.*

*mf*

*cres.*

Risoluto. *ff*

*p>* *cres.* *ff*

*mf* *cres.* *f*

1<sup>a</sup> 2<sup>a</sup> *f* *mf*

*f* *mf* *cres.* 1<sup>a</sup> 4

2<sup>e</sup> CLARINETTE en La.

2<sup>a</sup>

*p*

*cres.*

*cres.*

*suivez.*

*rall.*

CODA. *p*

*p* *cres.*

*mf*

*cres.*

1<sup>a</sup> 2<sup>a</sup> *ff* *Risoluto.*

FIN.

Una copia y gual de 2.º Corno

# CAUSERIE INTIME

Valse.

E. Tavan.

CORS en Fa.

Andantino.

INTON *f* *p* *p* *cres.*

Mouv! de Valse.

*dim.* *p* *p* *rall.*

VAISE. *p* *cres.*

*mf* *cres.*

Risoluto. *mf* *f*

*mf* *p* *cres.*

*f* *mf* *p*

*cres.* *dim.* *f* *p*

*cres.* *mf*

*cres.* *mf*

TRIO *f* *p* *p* *1.º*

*cres.*

*mf* *cres.* **Risoluto.** *ff*

*p* *cres.* *ff* *mf* *cres.* *f*

*f* *mf* *f*

*mf* *cres.* 1<sup>a</sup> 2<sup>a</sup> 1<sup>o</sup> *p*

*cres.*

*mf*

*cres.* *suivez.*

**CODA.** *p* 1 2 *rull.* *p*

*cres.* *mf* **Risoluto.** *f*

**Risoluto.** *ff*

**FIN.**

# CAUSERIE INTIME

Valse

E. Tavan.

1<sup>er</sup> CORNET en La.

Andantino. 10 Solo. *f* *p* *cres.*

Mouv! de Valse. 2 2 *p* *rall.*

INTON

Cl: Vns Solo. *p*

VAISE.

*cres.* 3 4 *mf*

Risoluto. *f* *cres.* *mf*

1<sup>a</sup> 2<sup>a</sup> *mf*

*p* *cres.* *f* *mf* *p*

Cl: Vns Solo. *p* *f* *v*

*cres.* 3 4 *cres.* *mf*

*cres.* *mf*

TRIO. *f* *p* 1 3 2<sup>e</sup> Cl:

Cl: Vns  
Solo. *p*

CODA.

2 2 *p* *rall*

# GAUSERIE INTIME

Valse

E. Tavan

ROSETTE CORNET en La.

Andantino. Mouvt de Valse. *rall.*

INT<sup>ON</sup> *f* *p* *cres.*

VALESE. *p* *cres.*

*mf* *cres.* *mf* *f* *risoluto:*

1<sup>a</sup> 2<sup>a</sup> *mf* *p*

*cres.* *f*

*f* *mf* *p*

*cres.* *f*

*p* *cres.*

*mf*

*cres.* *mf*

TRIO. *f* *p* *mf* **16**

CODA. *p* *p*

# CAUSERIE INTIME

Valse.

E. Tavan.

1<sup>er</sup> TROMBONE.

Andantino. Mouvt de Valse.

INTON **f** **mf**

**Risoluto.** **f** **cres.** **mf**

**mf** **mf** **f** **cres.**

**mf** **p** **cres.** **dim.** **f** **mf**

**mf** **cres.**

**TRIO.** **f** **p** **cres.**

**Risoluto.** **ff** **p**

**ff** **f** **mf**

**mf** **mf** **f** **cres.**

**p** **p** **cres.**

**suivez.** **mf** **cres.**

**Risoluto.** **mf** **cres.**

**Risoluto.** **ff**

**FIN.**

Valse.

CAUSERIE INTIME

E. Tavan.

Andantino. 2<sup>e</sup> TROMBONE. Mouvt. de Valse.

INTON *f* **21** *mf* **16** *f* *cres.* *mf* *Risoluto.*

*f* *mf* *p* *cres.* *dim.* *f* *mf* *cres.* *mf*

TRIO. *f* **5** **16** *p* *Risoluto.* *ff* *f* *mf* *cres.*

*cres.* *p* *cres.* *ff* *f* *mf* *cres.* *1<sup>a</sup>* *2<sup>a</sup>* **16** *p* *cres.* *suivez.*

CODA. **7** **16** *mf* *Risoluto.* *f* *Risoluto.* *ff* *f* *FIN.*

# CAUSERIE INTIME

Valse.

E. Tavan.

3<sup>o</sup> TROMBONE.

Andantino.

Mouv<sup>t</sup> de Valse.

INTON

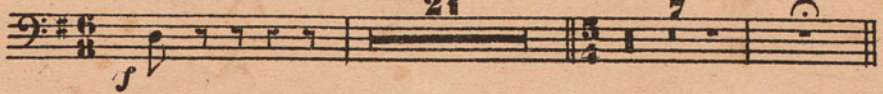

VALSE.

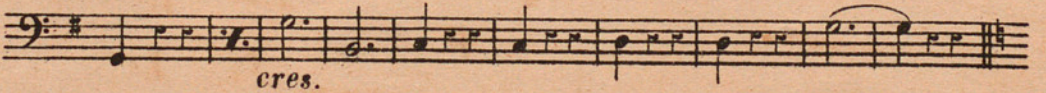
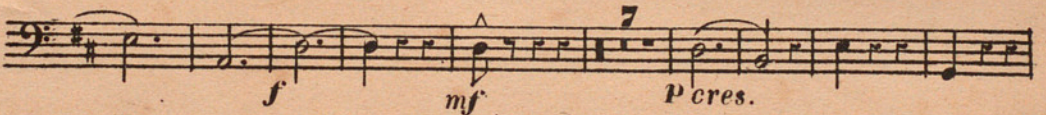
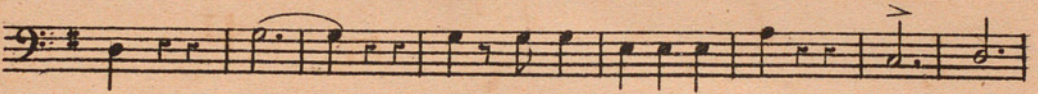
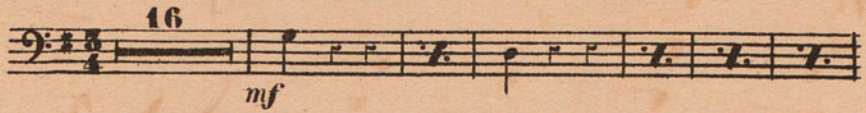

TRIO.

1  
cres.  
Risoluto.  
ff p cres.  
ff mf cres. f  
f mf f  
mf cres. 1<sup>a</sup> 1 2<sup>a</sup>  
Cor. 12 p  
1 cres. suivex.  
CODA. 7 16 mf  
cres.  
Risoluto.  
ff p  
FIN.

Detailed description of the musical score: The score is written for a bass clef instrument. It begins with a first ending bracket. The first system includes dynamics *cres.*, *ff*, *p*, and *cres.*, along with the instruction *Risoluto.*. The second system features *ff*, *mf cres.*, and *f*. The third system has *f*, *mf*, and *f*. The fourth system includes *mf cres.*, first and second ending brackets, and a first ending bracket. The fifth system is for the *Cor.* (Cornet) part, starting at measure 12 with a *p* dynamic. The sixth system has *cres.* and *suivex.*. The *CODA.* section starts at measure 7 and ends at measure 16 with a *mf* dynamic. The final system includes *cres.*, *Risoluto.*, *ff*, and *p*. The piece concludes with *FIN.*

# CAUSERIE INTIME

Valse.

E. Tavan.

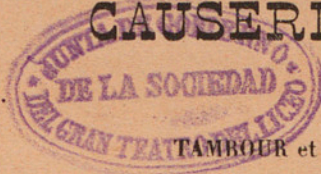

Andantino.

Mouv! de Valse.

INTRODUCTION.

Grazioso.

Trian:

VALE.

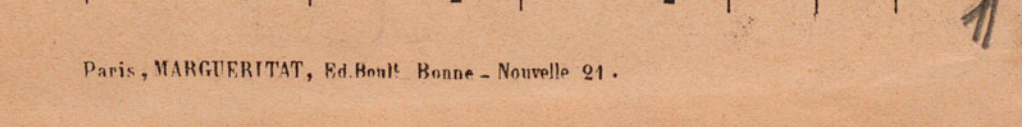
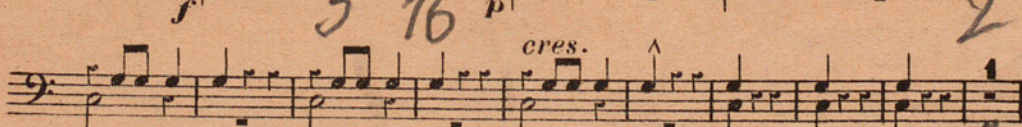
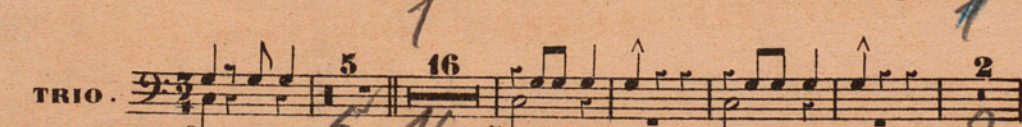
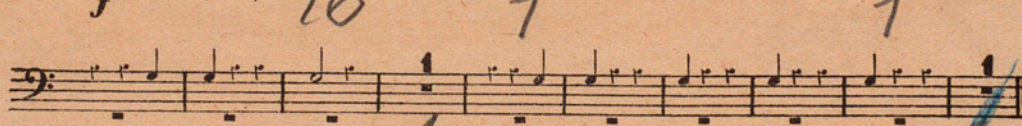
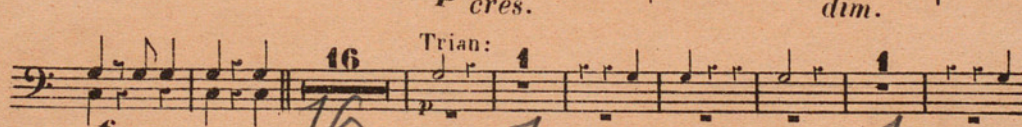
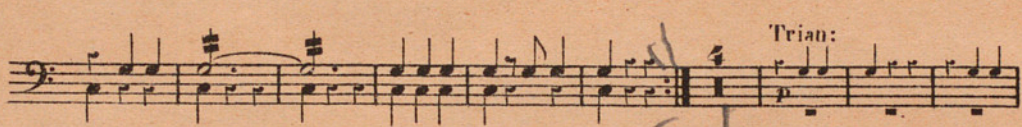
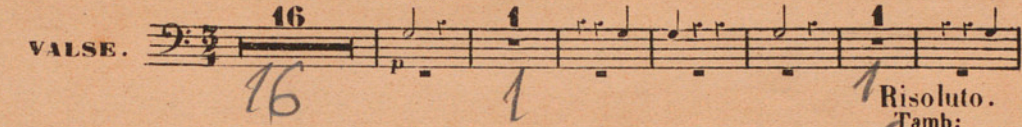

TRIO.

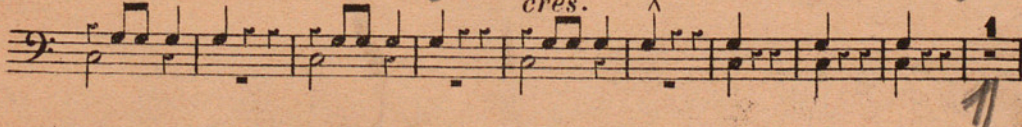
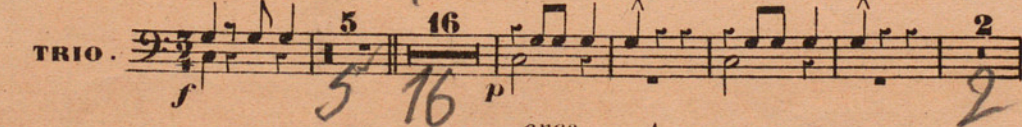

(6988)

Risoluto.

Handwritten '3' above the staff. Dynamics: *ff*, *mf*, *ff*.

Dynamics: *mf*, *cres.*. Handwritten '2' above the staff.

Dynamics: *f*, *mf*, *cres.*. Handwritten '2' above the staff.

Handwritten '2<sup>a</sup>' above the staff. Dynamics: *p*, *cres.*. Handwritten '16' and '1' below the staff.

Dynamics: *cres.*, *suivez.*. Handwritten '1' below the staff.

Handwritten '7' above the staff. Dynamics: *p*. Handwritten '16' and '1' below the staff.

Handwritten '1' below the staff.

Handwritten '1' below the staff.

Handwritten '1' below the staff.

Risoluto.

Dynamics: **FIN.**

# CAUSERIE INTIME

Valse

TIMBALES et TRIANGLE.

E. Tavan.

Andantino.  
Sol Ré.

Mouv! de Valse.

INTRODUCTION.

VALE .

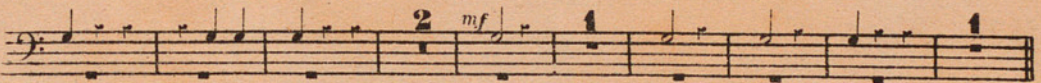
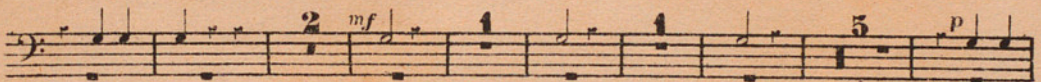
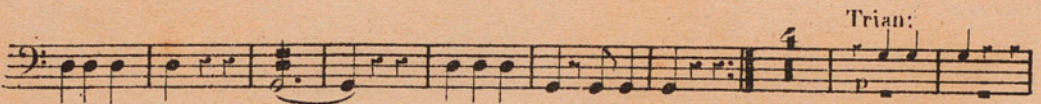

TRIO.

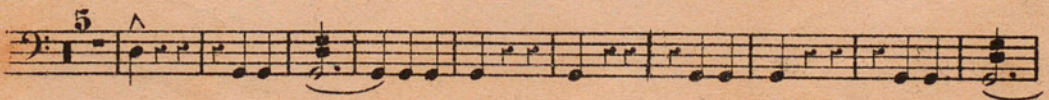
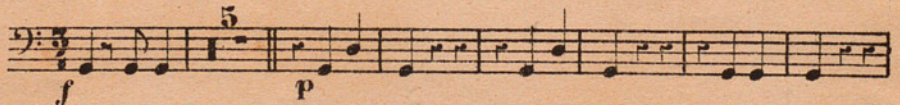

5 *cres.* *ff*

3 *mf* *ff* *mf cres.* *f*

1 *mf* *f*

*mf cres.* 1<sup>a</sup> 1 2<sup>a</sup> 1 *p*

5 *f*

5 *cres.*

CODA . 7 16 *p* *Trian:* 1

1 *cres.* *mf*

Timb: *f*

FIN.

# CAUSERIE INTIME

Valse.

E Tavan  
ASTORIA Y ESTANQUES  
Paseo Gracia, 38

1<sup>er</sup> VIOLON .

Andantino.

INTRODUCTION.

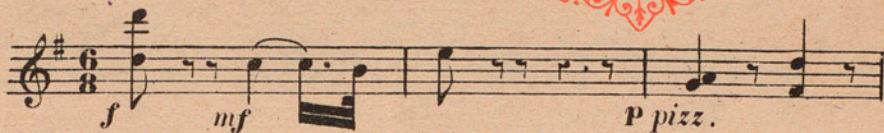

*Grazioso.*

VALESE.

*Scherz:*

*Grazioso.*

TRIO.

*Tutti.*

*Cantabile.*

The musical score is written for the first violin and consists of the following sections and markings:

- Third System:** Includes the instruction *Cantabile.* and dynamics *f*, *mf*, *cres.*, and *p*.
- Sixth System:** Features a *Grazioso.* instruction and dynamics *p*, *cres.*, and *mf*.
- Seventh System:** Includes the instruction *Tutti. Risoluto.* and dynamics *cres.*, *mf*, and *f*.
- Eighth System:** Features a *Risoluto.* instruction and dynamics *ff*, with first and second endings (*1<sup>a</sup>* and *2<sup>a</sup>*).
- Ninth System:** Concludes with the instruction *FIN.*

# CAUSERIE INTIME

Valse.

E. Tavan.

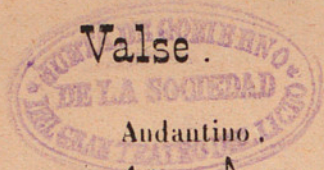

Andantino.

2<sup>d</sup> VIOLON.

INTON.

*f* *mf* *p* *pizz.* *arco* *p*  
*cres.* *dim.*  
*p*  
*cres.* *dim.* *rall:* *p*

VALE.

*p* *cres.*  
*mf* *Risoluto.* *cres.*  
*mf* *f*  
*mf* *p* *cres.*  
*f* *mf* *p*  
*cres.* *dim.* *f* *p*  
*cres.* *mf*  
*f* *mf* *p*

TRIO.

# CAUSERIE INTIME

(6988)

Valse

E. Tavan.

ALTO.

INTRO.

Andante

VALSE.

TRIO.

*cres.*

*mf*

*Risoluto.* *cres.*

*ff* *mf cres.* *f* *f* *mf* *cres.*

*f* *mf* *cres.*

*2<sup>a</sup>* *p* *cres.*

*mf*

*suivez.*

*cres.*

**CODA.** *p* *rall: 2.* *p*

*cres.* *mf*

*Risoluto.*

*cres.* *mf* *f*

*1<sup>a</sup>* *2<sup>a</sup>* *Risoluto.* *ff*

**FIN.**

# CAUSERIE INTIME

Valse

E. Tavan.

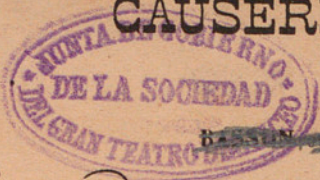

Celli

And<sup>no</sup> Altos.

INTRO

*mf* *p* *p*

*cres.* *dim.*

M<sup>o</sup> de Valse.

*p* *rall.*

VALSE.

*p* *cres.*

*mf*

*cres.* *mf* *f* *Risoluto.*

*mf* *p* *cres.*

*f* *mf* *p*

*cres.* *dim.* *f* *p*

*cres.* *mf*

*cres.* *mf*

TRIO.

*f* *mf* *p*

*cres.*

*mf* *cres.*

*Risolto.*  
*ff* *p* *cres.*

*ff* *mf* *cres.* *f* *mf*

*f* *mf* *cres.*

1<sup>a</sup> 2<sup>a</sup> *p*

*cres.* *mf*

*cres.* *suivez.*

**CODA.** *p* *rall.* *p*

*cres.* *mf*

*cres.* *mf*

*Risolto.* *f*

*Risolto.* *ff*

*FIN.*

# CAUSERIE INTIME

Valse

E. Tavan.

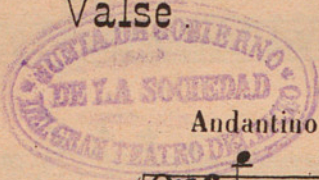

velle et C. BASSE.

Andantino.

dolce. Solo. Cantabile.

INT<sup>ON</sup>

*f* *mf* *pizz:* *arco.*

*f* *p* *p* *arco.*

*cres.*

*cres.*

*dim.* *p*

*dim.* *p*

*cres.* *dim.*

*cres.* *dim.*

Mouv! de Valse.

*p* *rall.*

*p*

VALSE. *p* *cres.*

*cres.* *mf* *Risoluto.* *f*

*mf* *p* *cres.*

*f* *mf* *p*

*cres.* *dim.* *f*

*p*

TRIO :

Risoluto.

Velle et C. BASSE.

Velle et C. BASSE.

rall.

CODA.

Risoluto.