

# VISION

3. me VALSELENTE

C. Worsley

Petite Flute

*Andant.* 7 4 VALSE 11

*p* *ff*

18 *f*

1. *rall.*

2. 17 32 *ff*

*p* *p*

4 4 *p* *p*

11 1 2

D.C.

*Vivo.*

CODA 16 2

*ff* *ff*

VIDAL LLIMONA Y BOCETA. BARCELONA

51839-2

# VISION

3.<sup>me</sup> VALSE LENTE

C. Worsley

Flute

*Andantino.*

VALSE

Fl. *ff* *p* *p* 2.

*f* *p* *p* 3 *p* *f* *p* *f* *p* *p* 1. 2. *p* D.C. ♯

MODA

VIVO. *ff* *f* *ff* 2

# VISION

3.º me VALSE LENTE

C. Worsley

Hautbois

*Andantino*  $\frac{3}{4}$

Valse  $\frac{3}{4}$

*Molto legato.*

# VISION

3. me VALSE LENTE

C. Worsley

Clarinete 1.º (si b)

VALSE

4 2

*p* *p* *pp*

*p*

*ff* *p*

*f* *ff*

*ff*

1. *rall:*

2.

*f* *ff*

5 2

# VISION

3. me VALSE LENTÉ

C. Worsley

Clarinetto 2.º (si b)

Andant.º  $\frac{3}{4}$   $\frac{4}{4}$  Valse.  $\frac{3}{8}$

*p* *f* *ff* *rall:* *Molto legato.* *p*

D.C.

VIVO

# VISION

3. me VALSE LENTE

C. Worsley

Cors (en fá)

7

Valse.  $\frac{3}{4}$

*pp* *p* *ff* *f* *ff* *f* *ff*

14

1. 2.

4

167

# VISION

3.<sup>me</sup> VALSELENTE

C. Worsley

Piston 1.<sup>o</sup> (si b)

162

# VISION

3. me VALSELENTE

C. Worsley

Piston 2.º (si b)

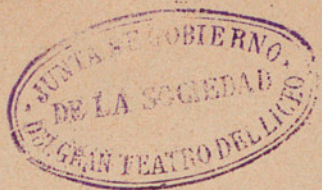

12 *Valse.* 27 *f* 3

2

11 *f*

3 32 *Molto legato.* *ff*

8 32 D.C. 8

CODA 16 *Vivo* 3 5 *ff*

VIDAL LLIMONA Y BOCETA. BARCELONA

# VISION

3.ª VALSE LENTE

C. Worsley

Trombones 1.º y 2.º

12 VALSE 27

*ff*

*f*

11 3 1.º *p*

*p*

3 2

*ff*

3 16 16

D.C. %

CODA

5 6

*f*

3 VIVO 5

*ff*

# VISION

3.<sup>me</sup> VALSE LENTE

C. Worsley

Trombone 3.<sup>o</sup>

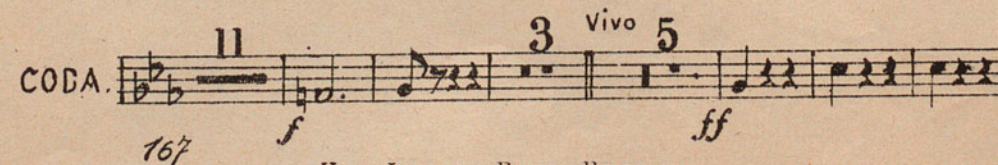
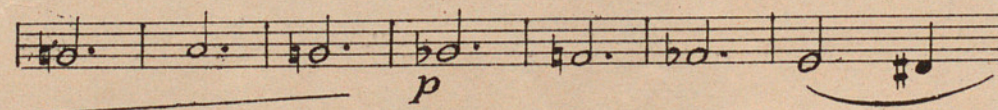
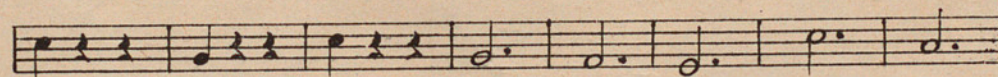
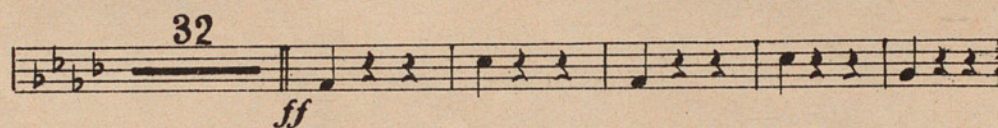
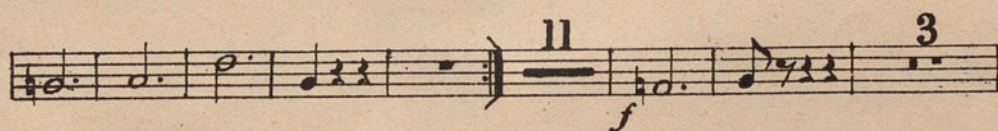
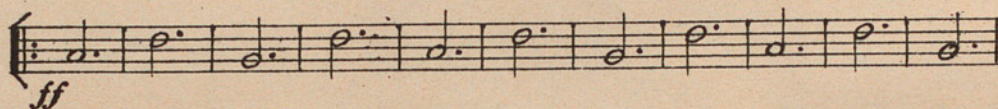
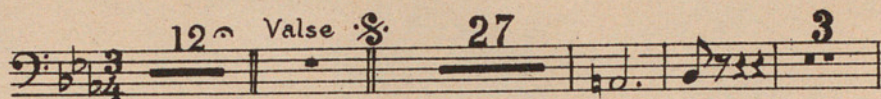

167

# VISION

3.<sup>me</sup> VALSE LENTE

C. Worsley

TIMBALES.

12 Valse 27 3

1 Tambourin 1 Cajon

# VISION

3.me VALSE LENTE

C. Morsley

Batterie

12<sup>o</sup> VALSE Triangle.

Triang. 1 2 3 4 5 6 7 8 9 10 11 12 13

G.C.

32 48

CODA

167

3<sup>me</sup> VALSE LENTE

# VISION WORSLEY.

Andantino.

Piano

VIDAL LLIMONA Y BOCETA  
 Proprietarios. - Barcelona

# VISION

3. me VALSE LENTE

C. Worsley

Violon 1.º

*Andantino* 8 <sup>VALESE</sup>

*p* *ff* *p* *f* *ff* *ff* *rall.* *Molto legato.* *f* *ff* *p* *p*

# VISION

3. me VALSELENTE

C. Worsley

Violon 2.º

*Andantino.* 8<sup>va</sup> VALSE

VIVO.

# VISION

3.<sup>me</sup> VALSE LENTE

C. Worsley

Alto

*Andantino.* 8 <sup>^</sup> VALSE

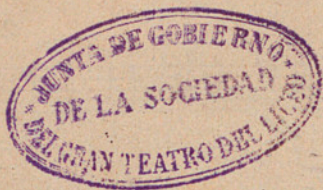

# VISION

3.º VALSELENTE

C. Worsley

Violoncelle

8<sup>va</sup> VALSE

*p* *ff* *p* *f* *ff* *rall.* *f* *p* *p*

Detailed description of the musical score: The score is written for a cello in 3/4 time, with a key signature of one flat (B-flat). It consists of ten staves of music. The first staff begins with a dynamic of *p* and includes an 8va marking. The second staff features a dynamic of *ff*. The third staff has a first ending marked '1.' and a second ending marked '2.', with dynamics *p*, *f*, and *ff*. The fourth staff continues with *ff*. The fifth staff includes a *rall.* (rallentando) marking. The sixth staff has a dynamic of *f*. The seventh staff starts with *ff* and then *p*. The eighth staff has a dynamic of *p*. The ninth staff has a dynamic of *p*. The tenth staff ends with a dynamic of *p*.

# VISION

3.<sup>me</sup> VALSE LENTE

C. Worsley

Contrebasse

12 VALSE 3/4

*p*

*ff* *p*

*f*

*ff*

1.

2.

*f* *p*

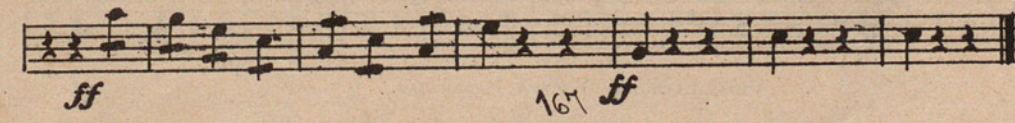
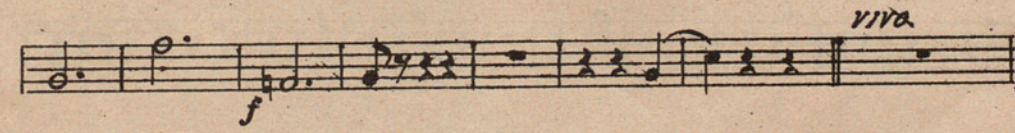
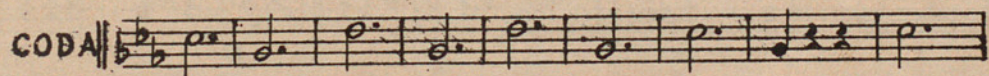
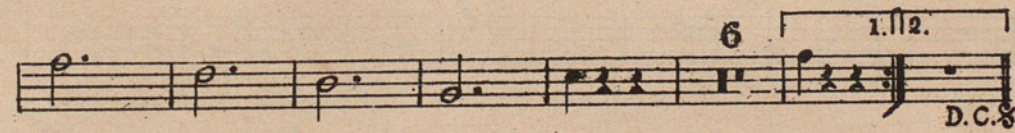
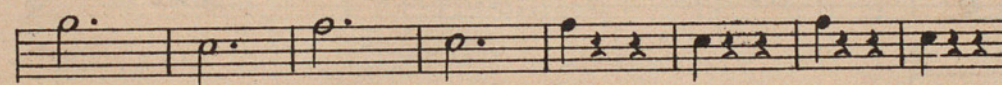
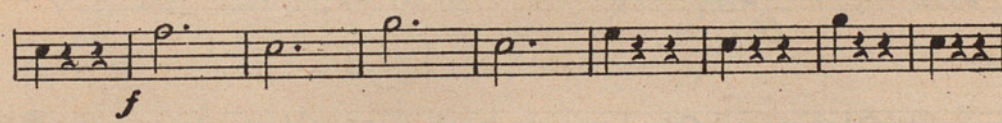
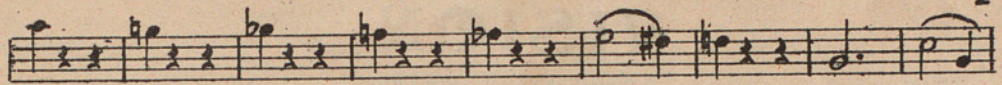

# VISION

3.<sup>me</sup> VALSELENTE

C. Worsley

Basson

*Andantino.*  $\frac{3}{4}$   $\frac{4}{4}$   $\frac{4}{4}$  VALSE  $\frac{3}{4}$

*p* *ff* *p* *ff* *legato.* *p* *3*

CODA

A section labeled "CODA" consisting of two staves of music. The notation features a series of chords and notes, primarily in a lower register.
