

Violin Principal.

Himno a' Barcelona

Musica del M<sup>tro</sup>

D<sup>no</sup> Clemente Castagneri.

*Mod.to* *Corni Trombe* *ritto*

*Canto*

Las artes te sa ludan in trepida Bar

*Sottovoce*

*Autti*

*Autti*

*Timpani*

- Staff 1:** A melodic line with various note values and rests.
- Staff 2:** Labeled "Corni" (Horn), featuring a melodic line with some slurs.
- Staff 3:** A melodic line with some slurs.
- Staff 4:** Labeled "Clair" (Clarinets), featuring a melodic line with some slurs.
- Staff 5:** A melodic line with some slurs. It includes the instruction "arco" near the end.
- Staff 6:** A melodic line with some slurs. It includes the instruction "arco" near the end.

Additional markings and instructions include:

Cadenza

Emananda

da

tutti

rall.  
Col canto

Coro

1. tempo

Las artes

Sotto voce

*futti*

*Corni*

*futti*

*Quasi All<sup>to</sup>*

Ob. Clar  $\text{C}$

Comi  
di

Canto  
al

*Legato*

- col canto* (written above the second staff)
- Clar* (written above the second staff)
- Corno* (written below the fourth staff)
- mf* (written below the fifth staff)
- p* (written below the fifth staff)
- Clar* (written above the seventh staff)
- pueblo cate* (written below the seventh staff)
- Allargando* (written below the eighth staff)

*lan*  
*Comi*

*Con*

*ruth* *vi* *ca*

*intempo*

*Con*

*ruth*

*ruth*

Two empty musical staves at the bottom of the page, consisting of five horizontal lines each.

*Andte*

*Pistons*

*Coro*

Four empty musical staves, each consisting of five horizontal lines, located at the bottom of the page.

M<sup>ro</sup> Cartagnieri

Clavino

Himno

Es.

Andro *6/8* *23*

1<sup>o</sup> tempo *6/8*

*2*

*3*

*7*

*7*

*7*

*29* *intempo*

*10*

*10*

*10*

*10*

*10 tempo*

M<sup>ro</sup> Castagnieri

Flauto

Finno

8<sup>a</sup>

Es

And<sup>no</sup> 8  $\flat\flat$  C 11 <sup>8<sup>a</sup></sup>

3 *col canto*

1<sup>o</sup> Tempo  $\flat\flat$

2 3

Alto  $\flat\flat$  29 *intempo*

*sa*  

*otempo.*  

Empty musical staff.

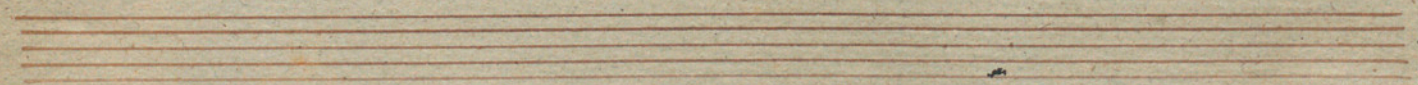
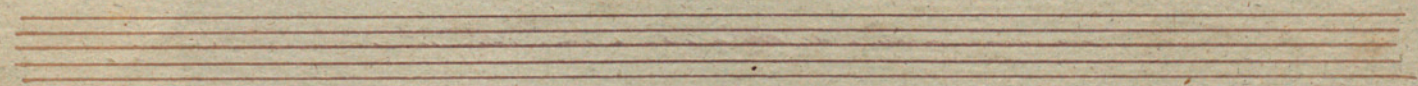
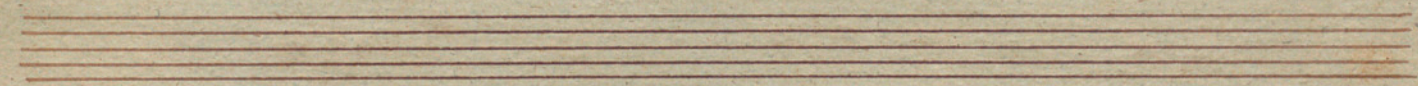
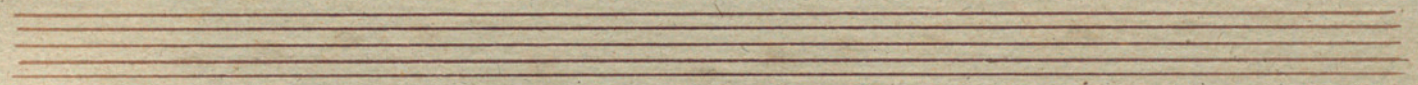
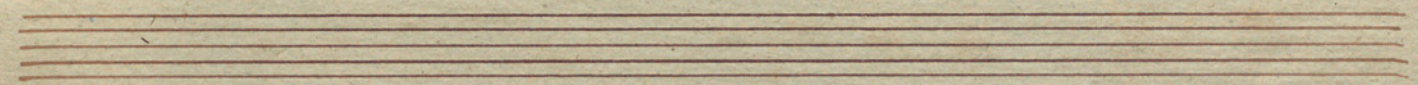
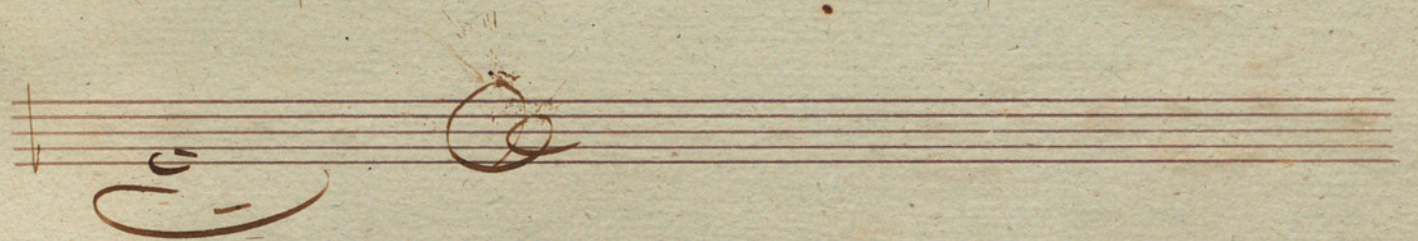
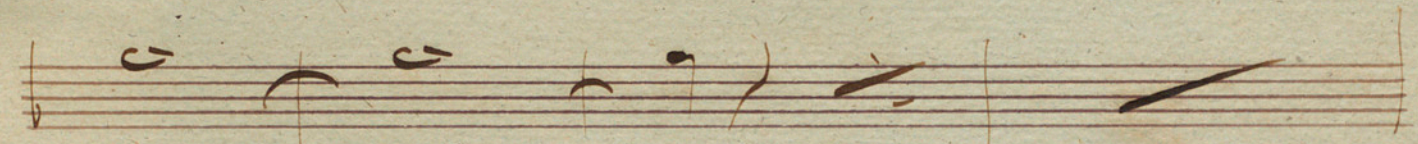
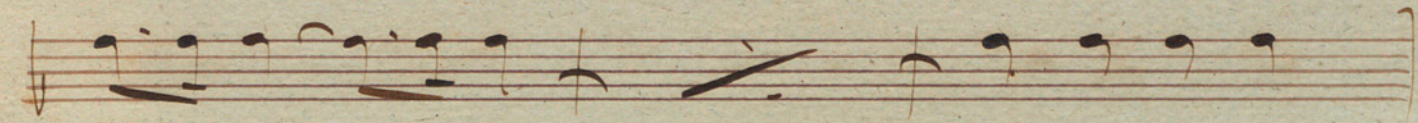
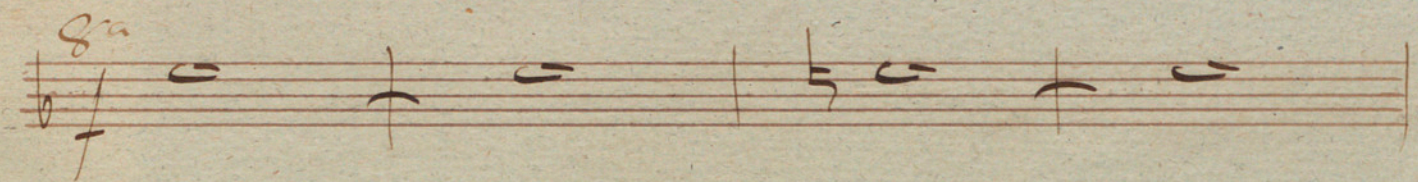

M<sup>tro</sup> Castagnien

Oboe

Finno

Mod<sup>to</sup>

1<sup>o</sup> tempo

*all<sup>to</sup>*

*intempo*

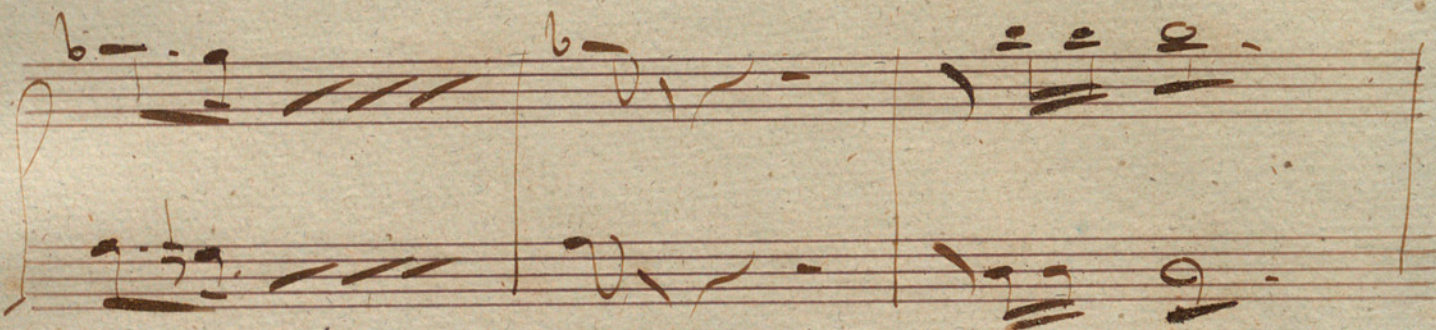
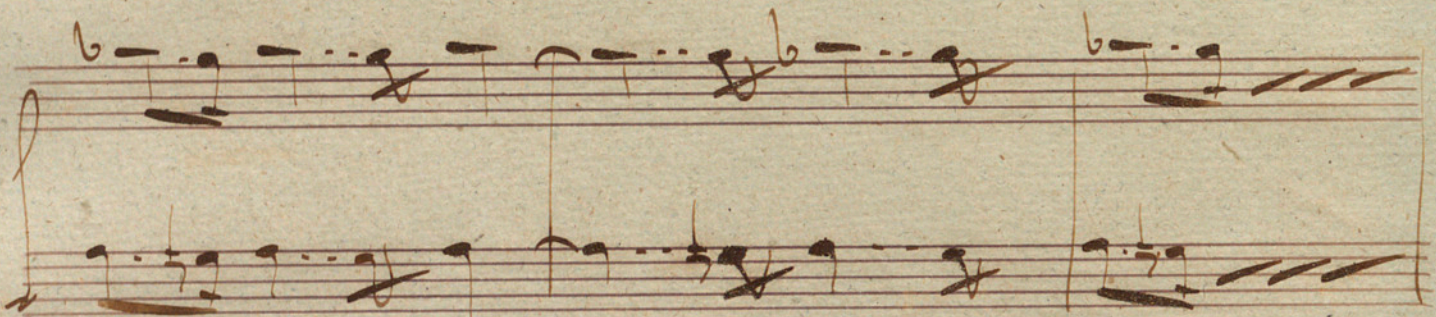
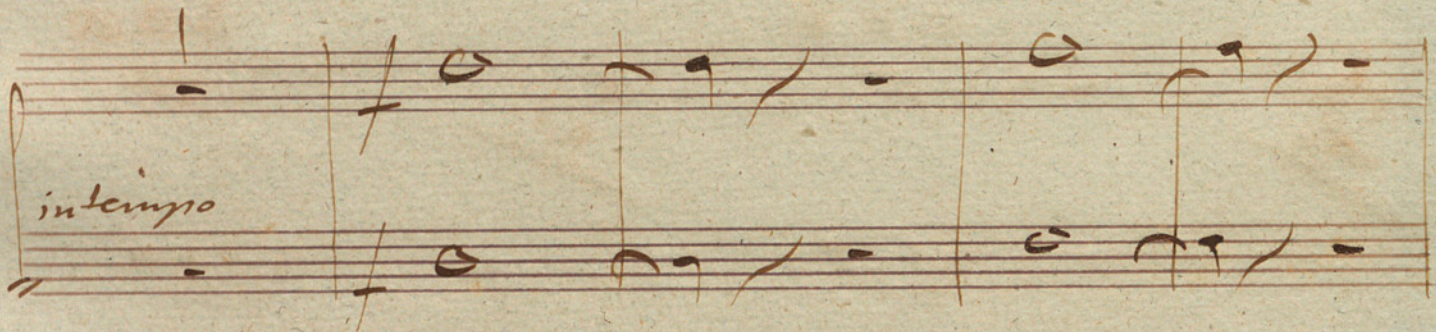

*lotempo*

Four empty musical staves at the bottom of the page.

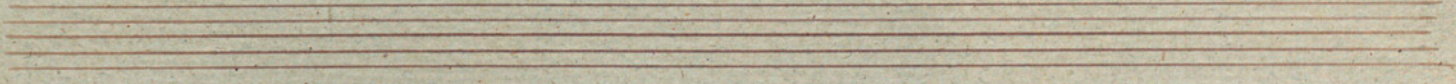
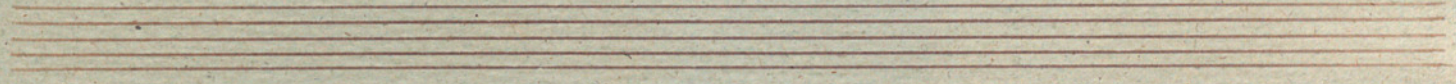
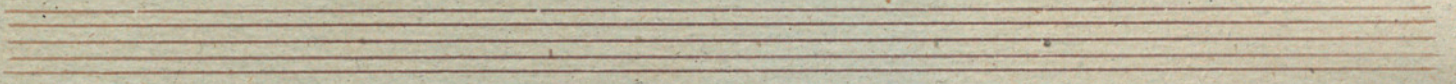
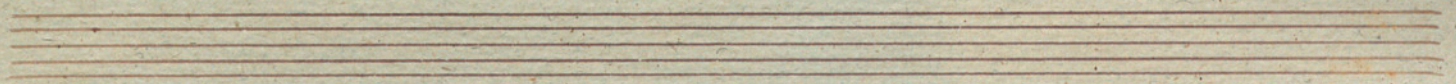
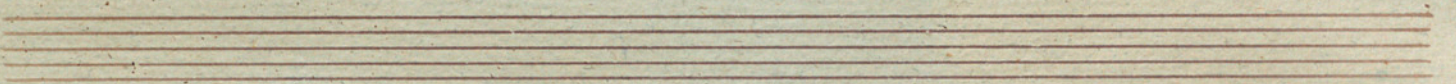
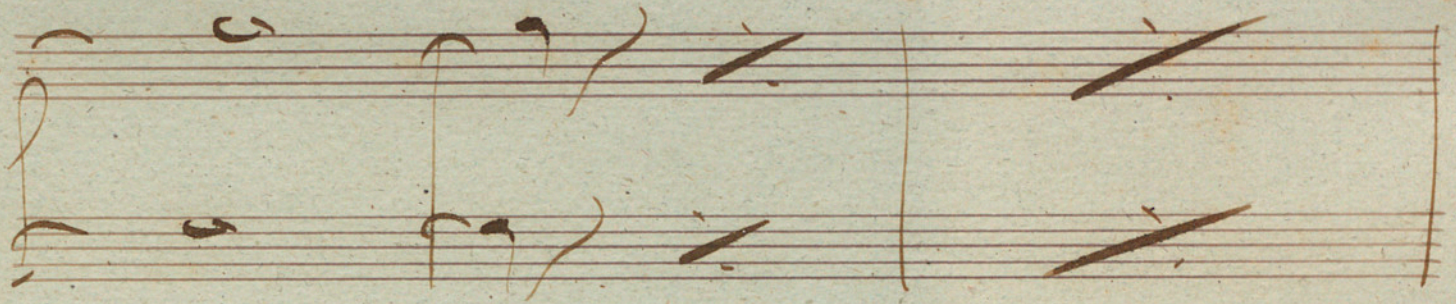
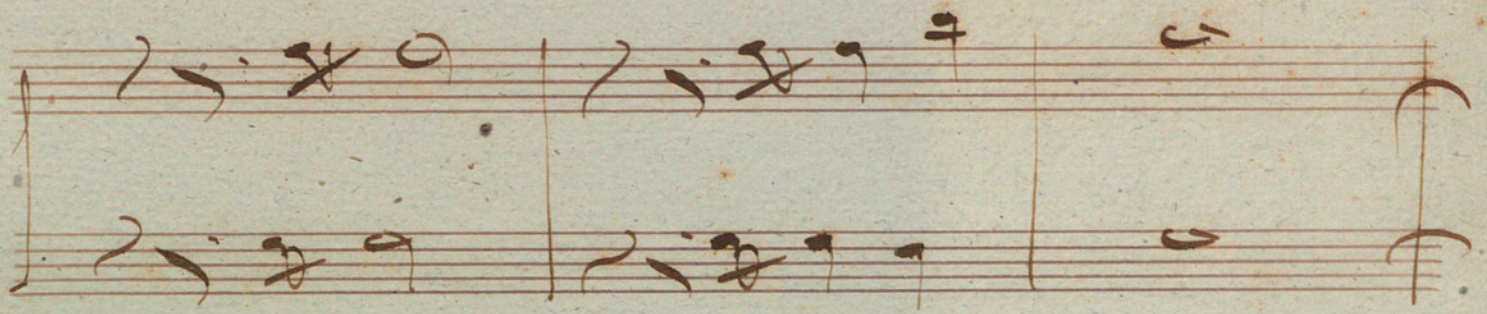

M<sup>ro</sup> Castagnieri

Clarinetto

Himno

In Sib

Modo

*all<sup>to</sup>*

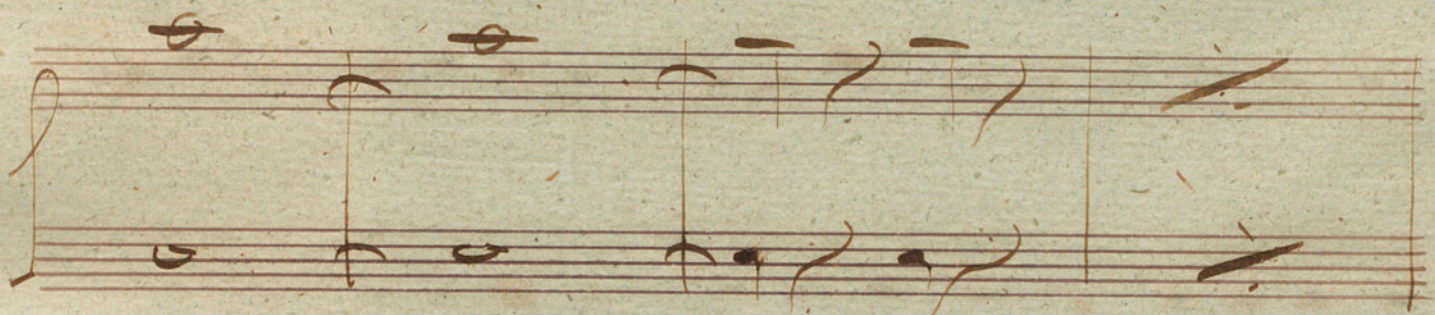
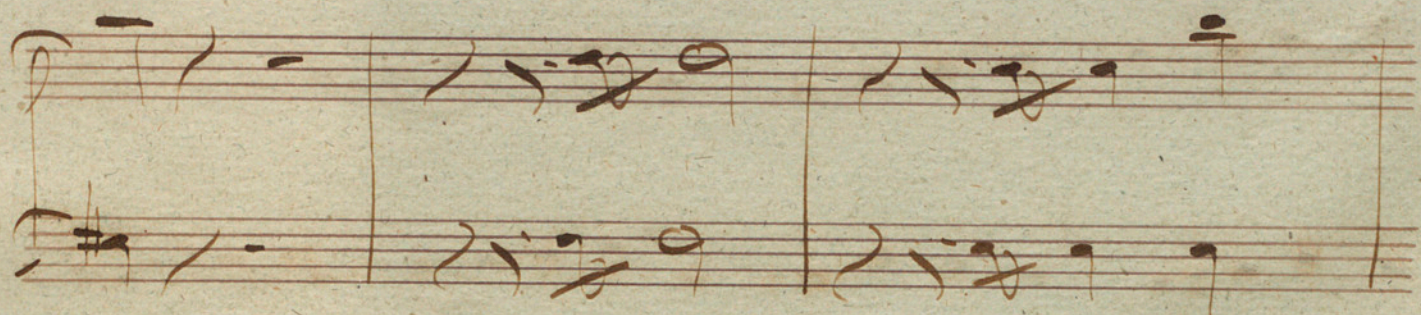
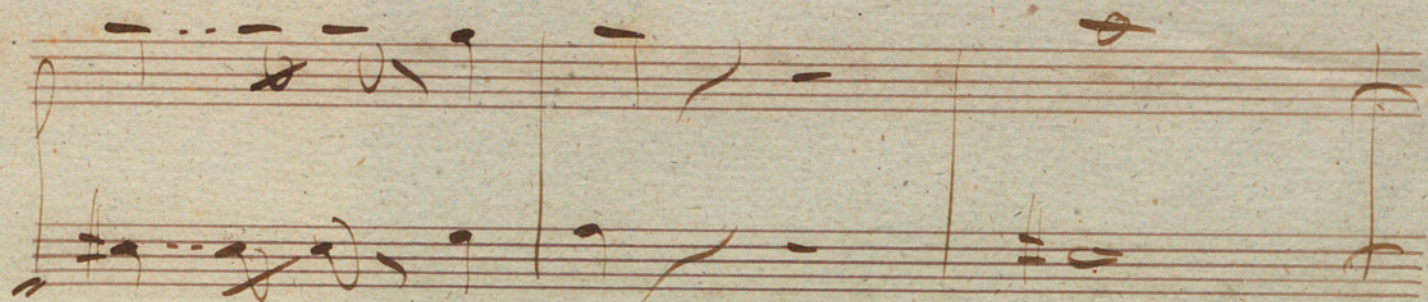

M<sup>ro</sup> Castagnier

Fagotti

Limno

Mod<sup>to</sup>

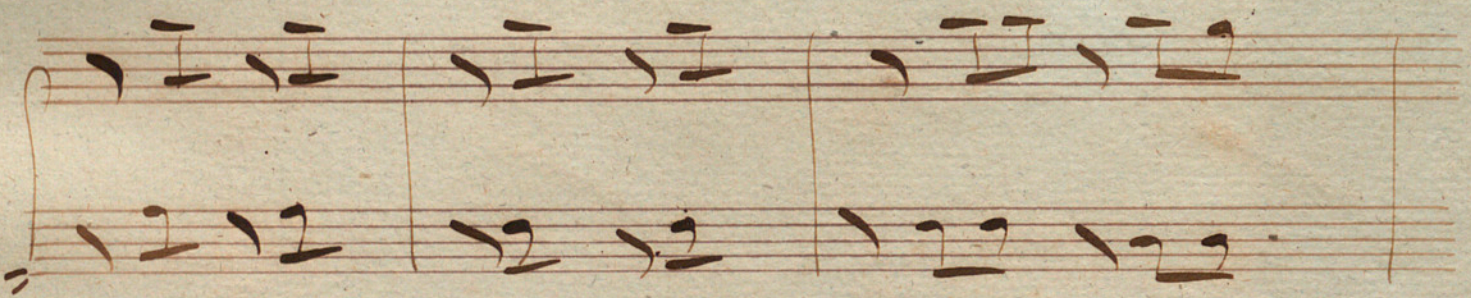
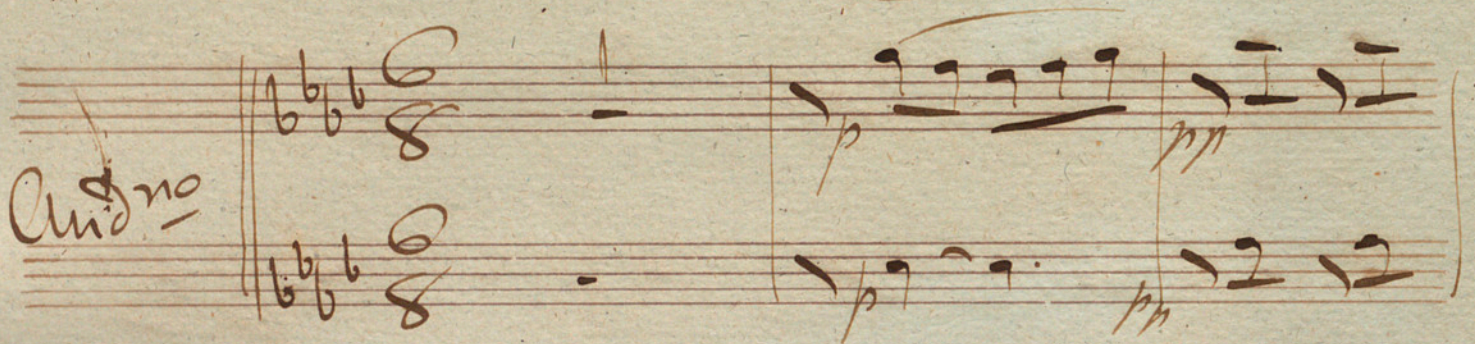
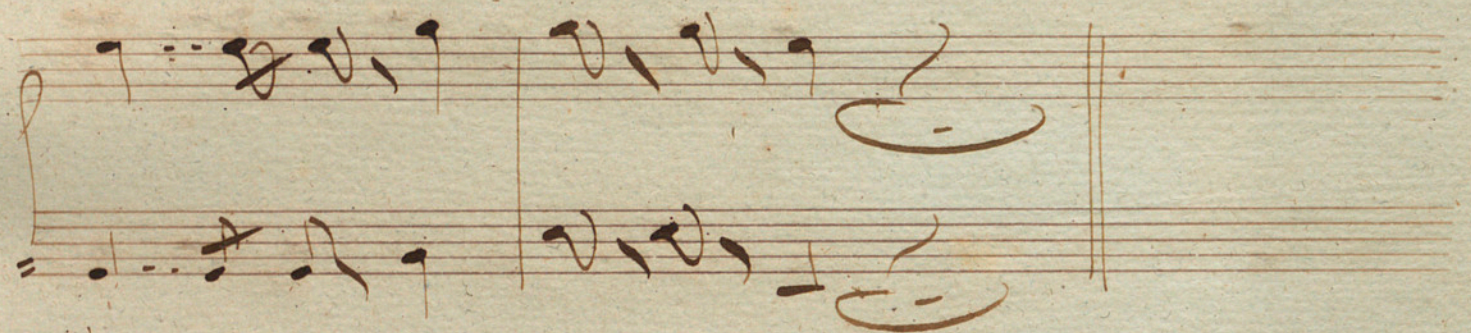
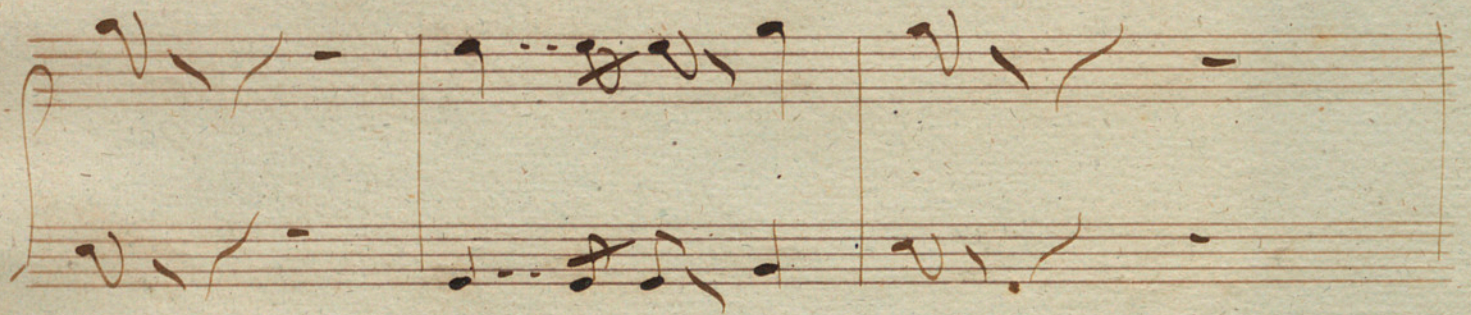

*mf*

*Allargando*

*intempo*

*es*

*Allegro*

M<sup>ro</sup> Castagnieri

Corni 1<sup>a</sup> Coppia

Limno

In Mi b

Modo

*And<sup>no</sup>*

animando

col canto

col canto

rall.

1o tempo

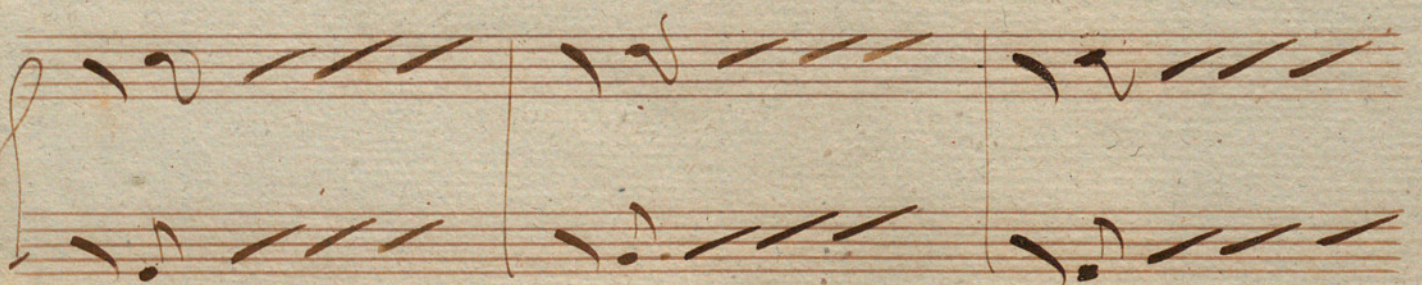
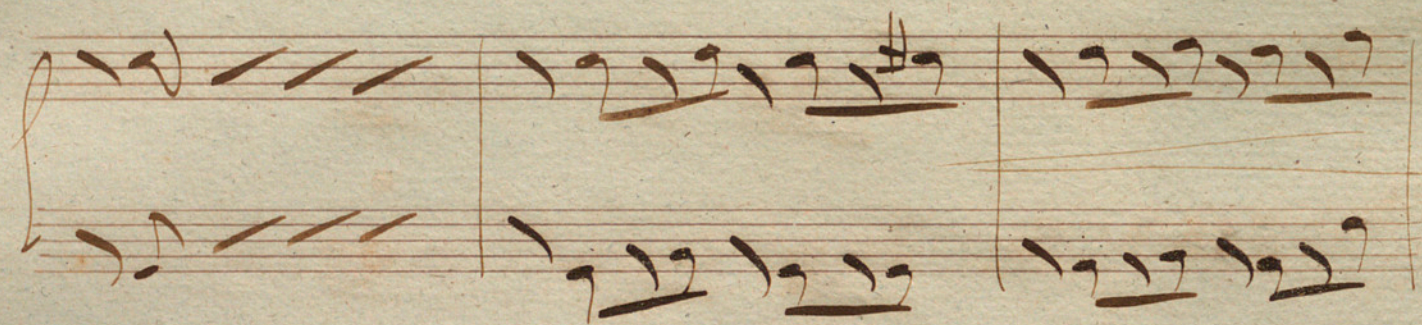
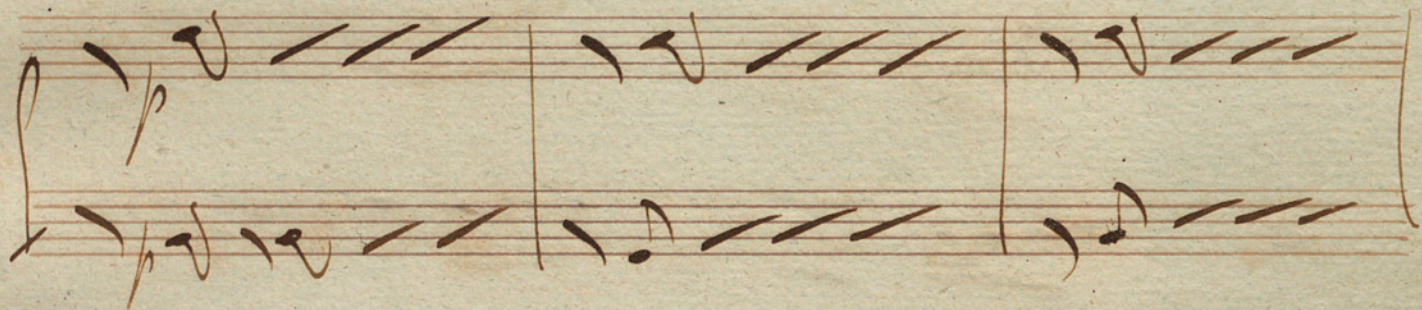
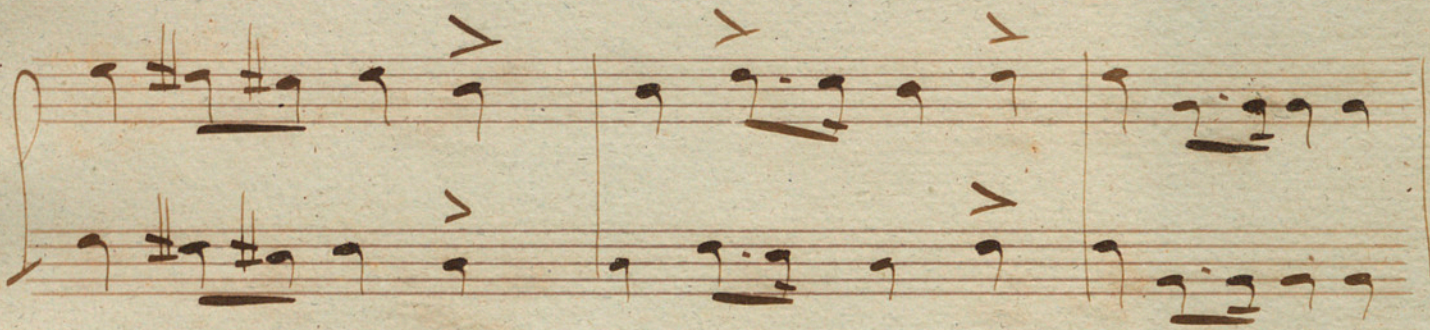

M<sup>o</sup> Castagneri

Corni 2<sup>a</sup> Coppia

Finno

In Sib

Mod<sup>to</sup>

And<sup>no</sup>

Col canto

col canto

pp rall.

1o tempo

2

8

7

6

5

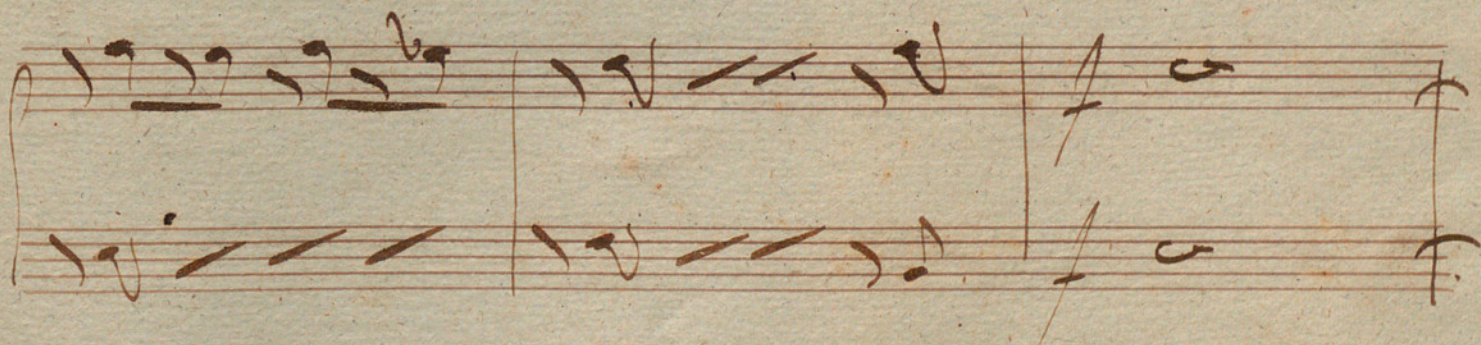
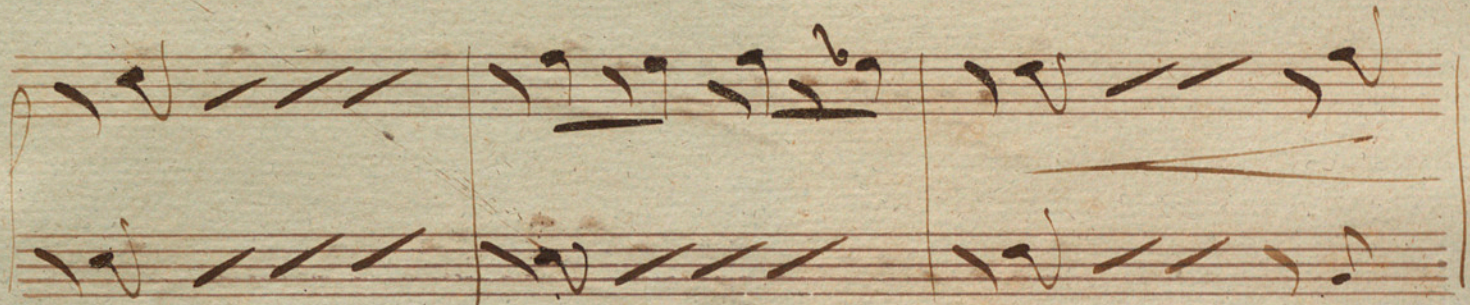

M<sup>ro</sup> Castagneri

Pistoni

Limno

In Sib

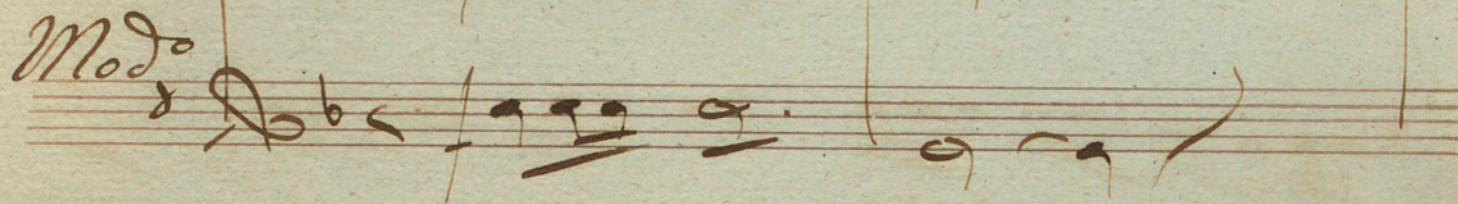
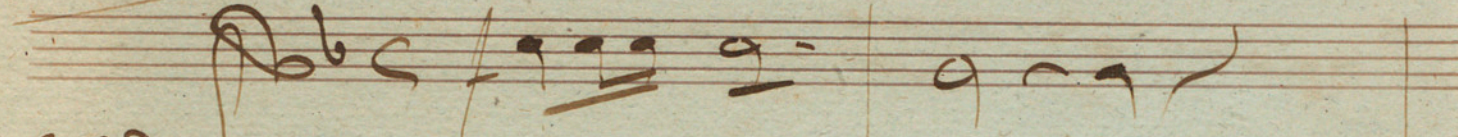

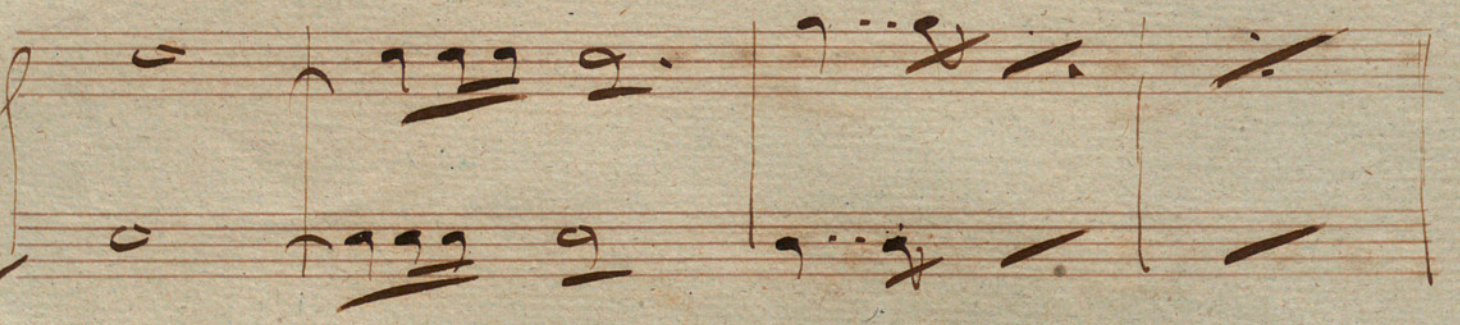
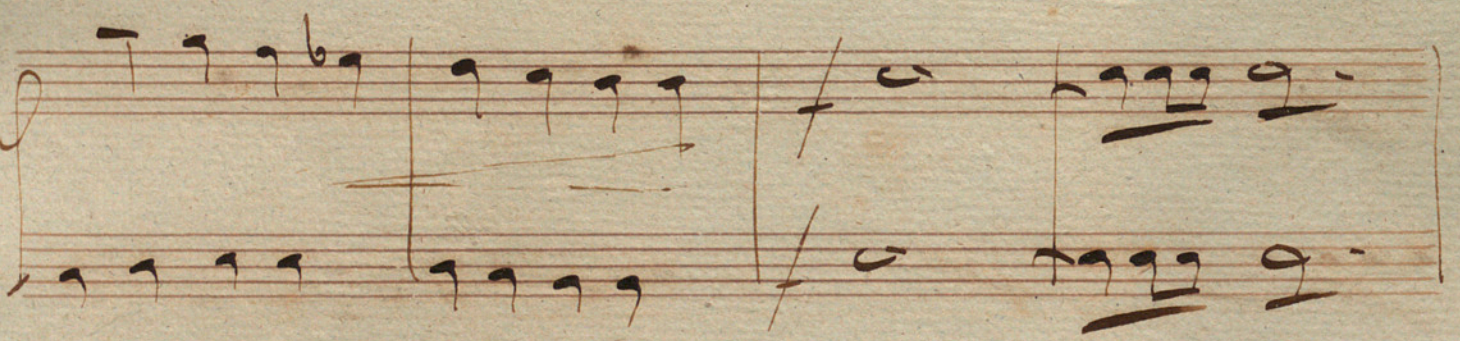
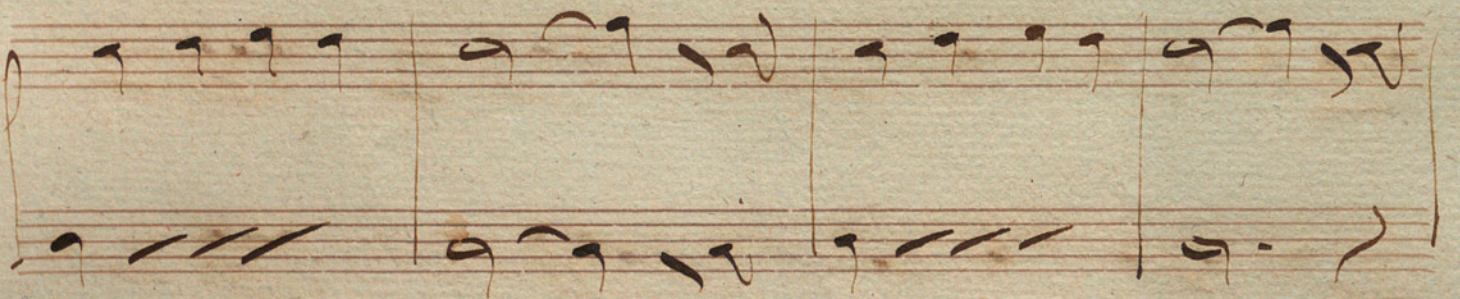
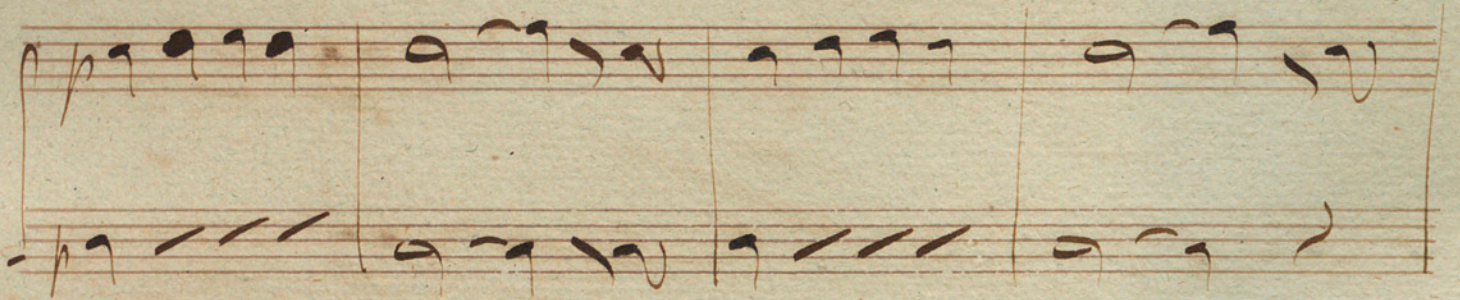
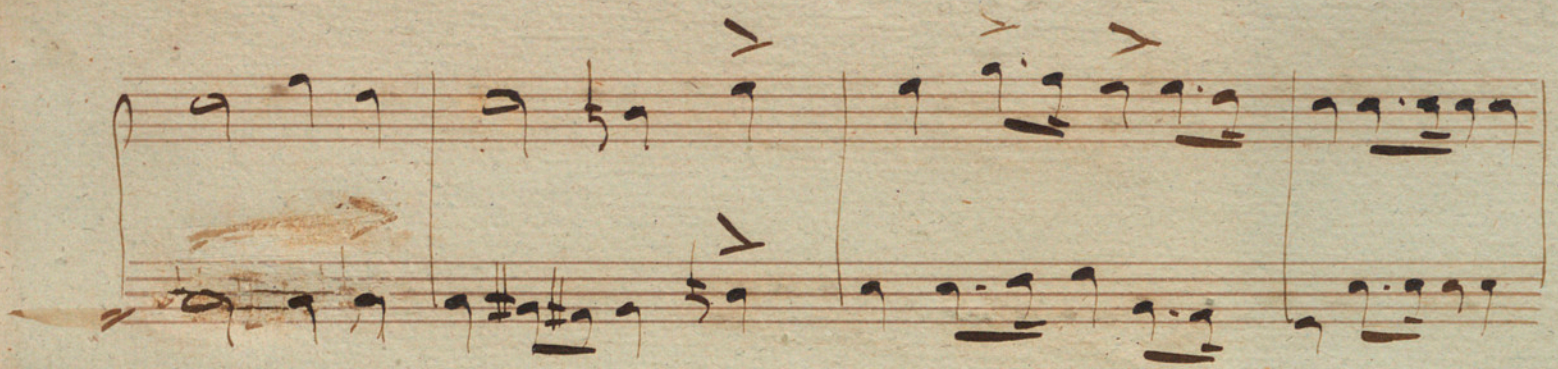

M<sup>ro</sup> Cantagneri

Trombone 1<sup>o</sup> e 2<sup>o</sup>

Finno

Modo

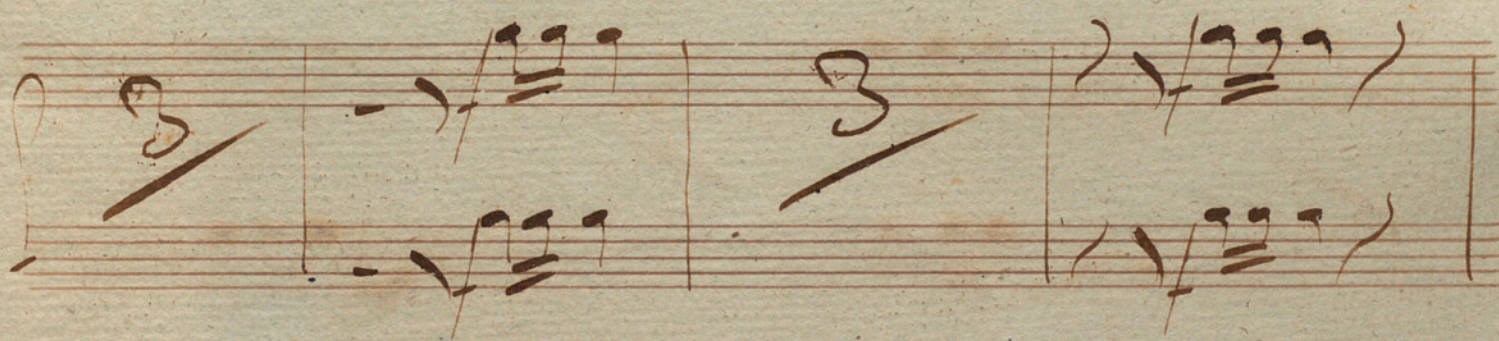
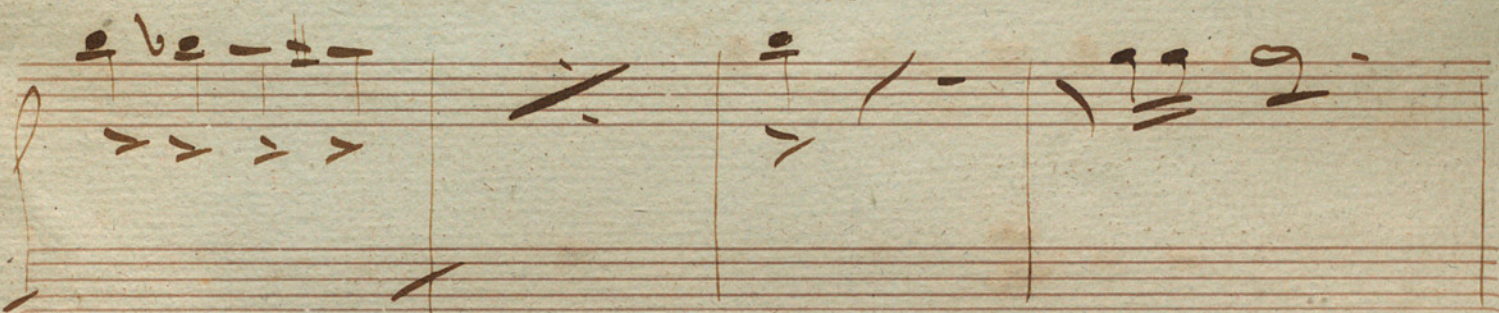
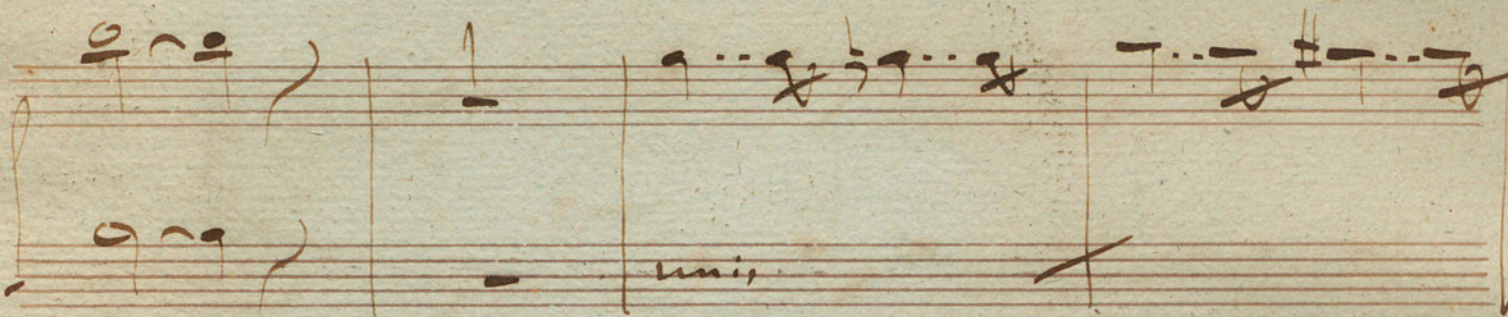

*And<sup>no</sup>*

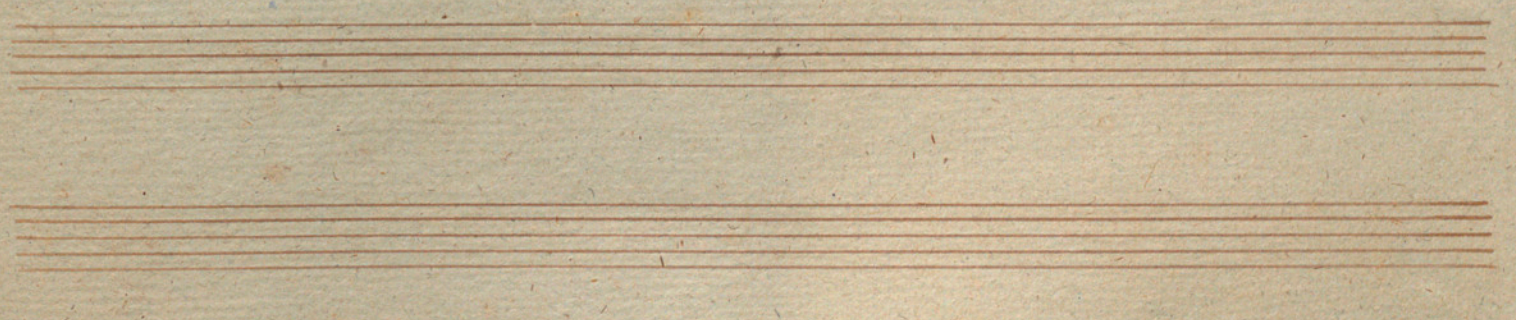
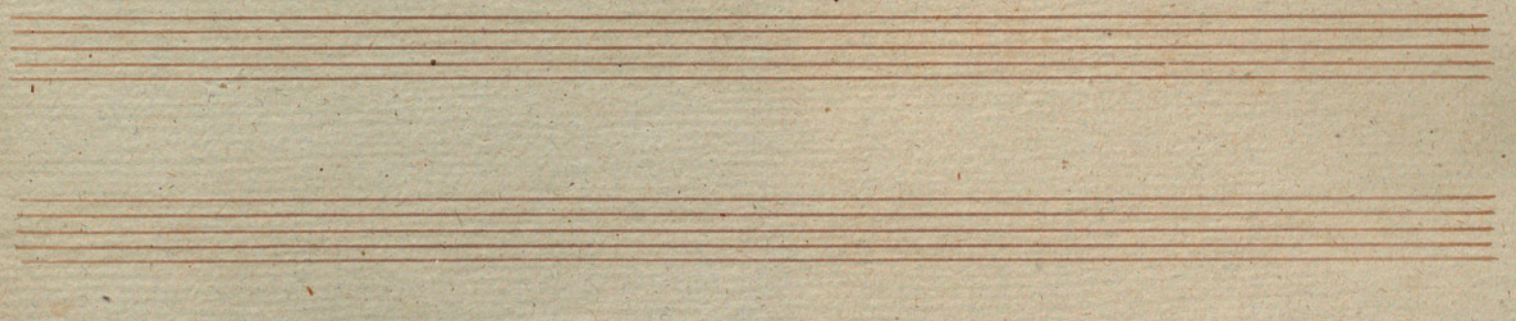
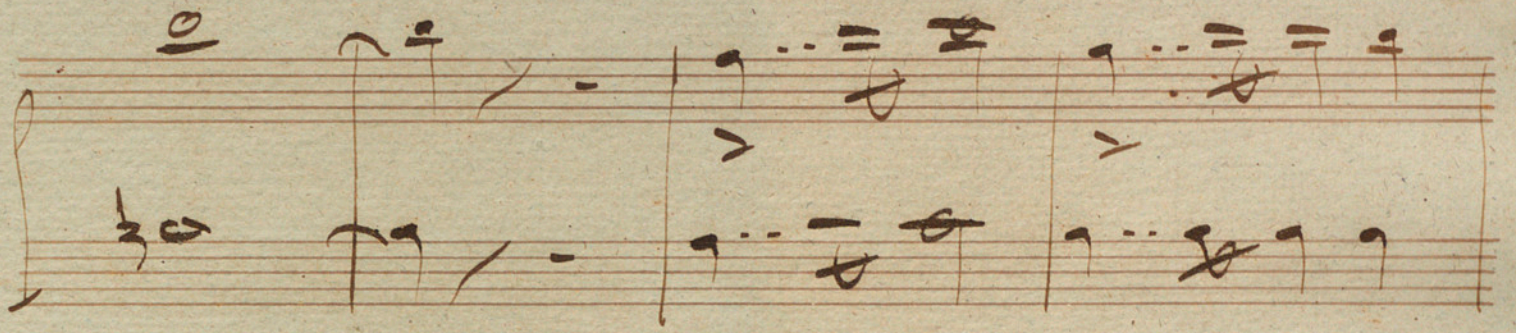
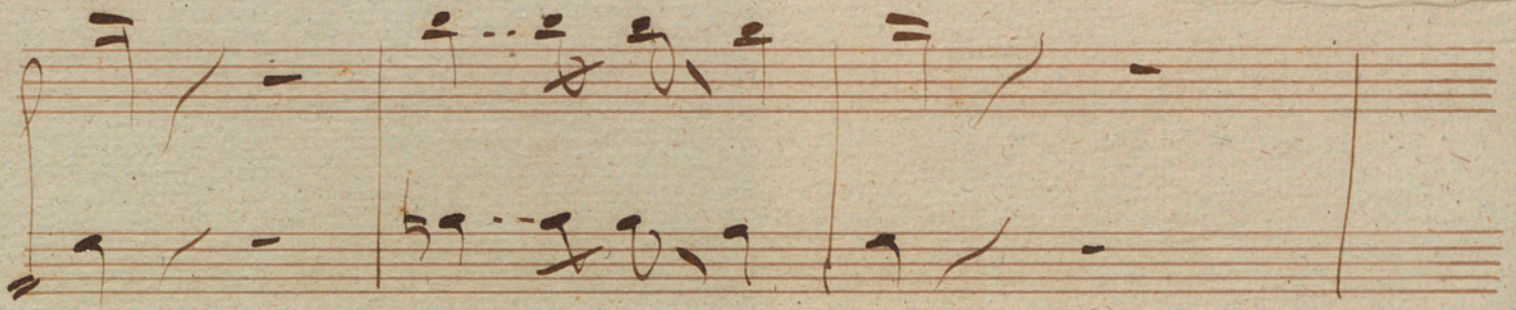

M<sup>ro</sup> Cartagneri

Trombone 3o

Limno

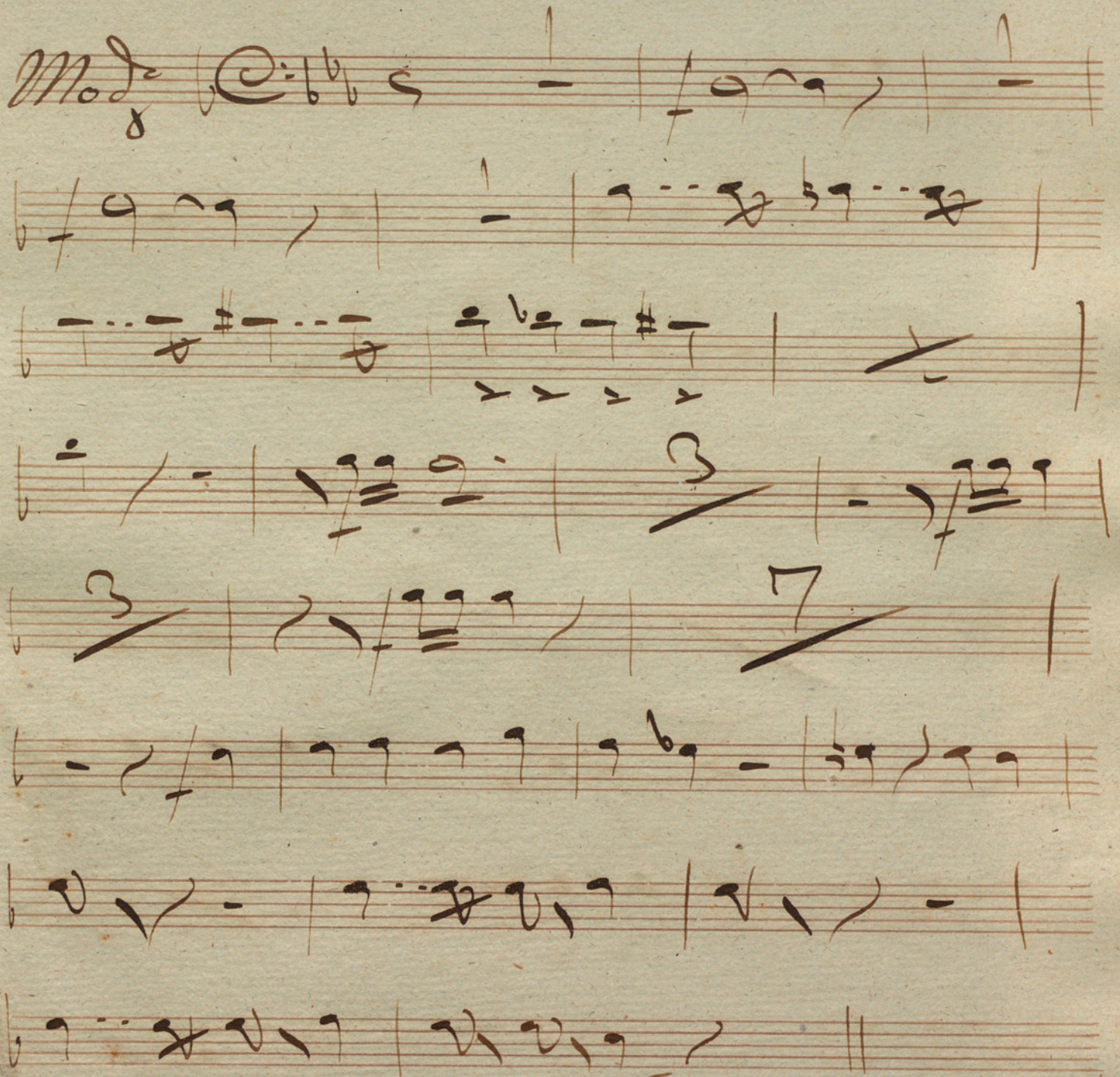
Mozz. 

Andro

$\frac{6}{8}$

23

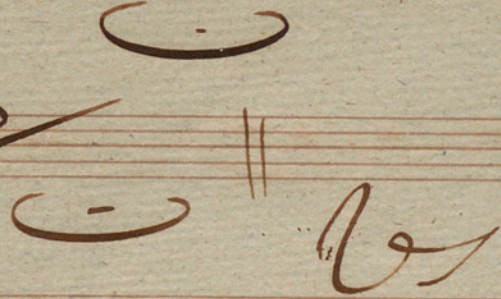

*1<sup>o</sup> tempo* | 5 7 / 9 9 6 9 | 5 9 / 7 9 /

| 9 / - | 2 | - 1 / 2 2 2 | 3

| 2 2 / 2 2 2 2 / | 7 | - / 9

| 9 9 9 9 / 9 6 9 - | 5 9 / 7 9 /

| 9 / - | 9 9 9 9 9 / 9 / -

| 9 9 9 9 9 9 / 9 9 9 9 / ||

*Alto* | 29 | *1<sup>o</sup> tempo* | 9 9 /

| 9 9 / - | 9 9 9 9 9 /

| 9 9 9 9 9 9 / 9 6 9 - | 7 /

| 9 9 9 9 / 9 9 9 6 9 / 9 9 /

| *1<sup>o</sup> tempo* | 9 9 9 9 9 9 /

||

Empty musical staff.

Empty musical staff.

Empty musical staff.

Empty musical staff.

M<sup>o</sup> Cartagnen

Officiide

Himne

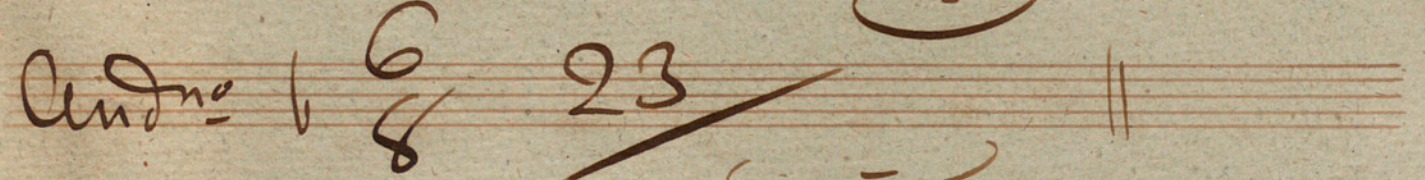
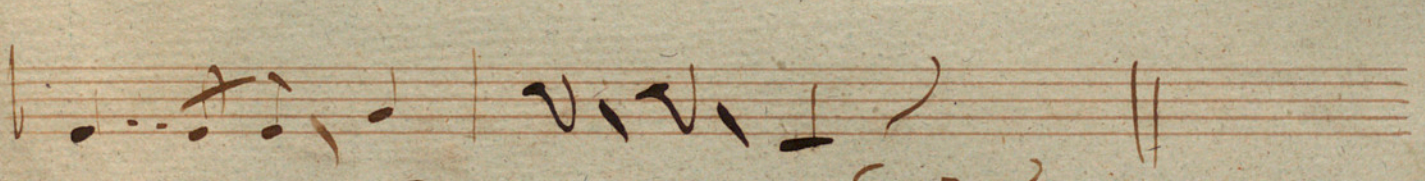
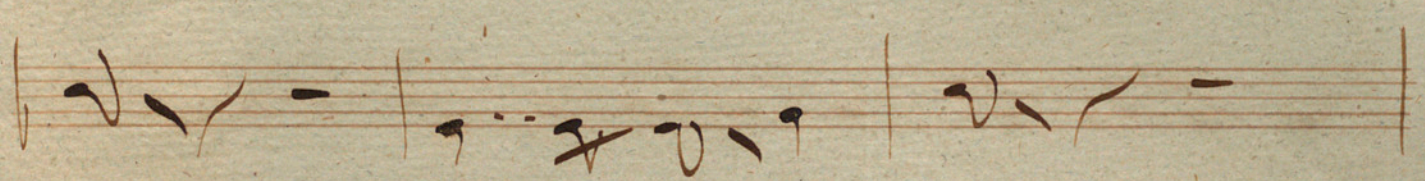
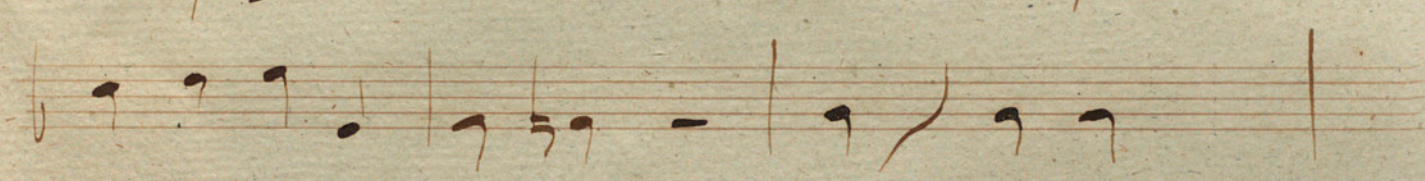
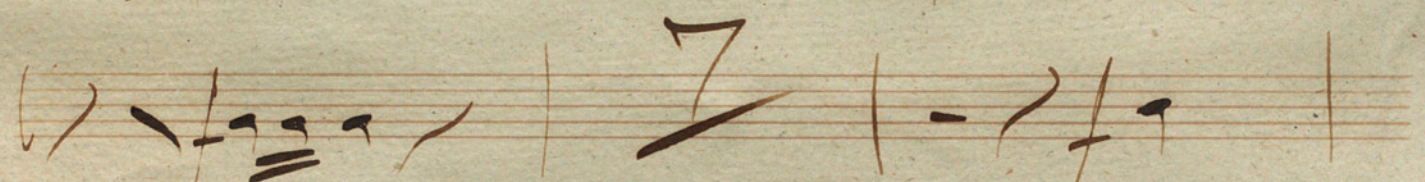
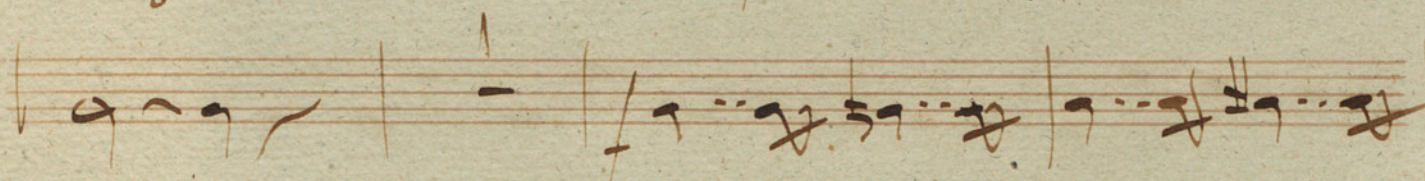
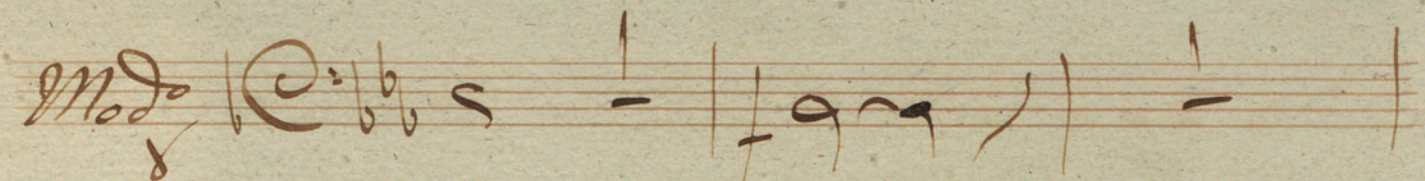

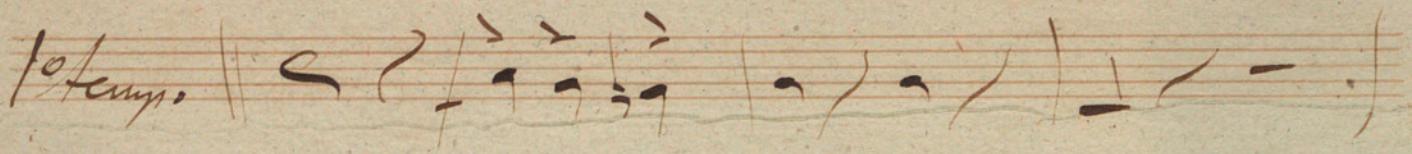

*10 tempo* || 

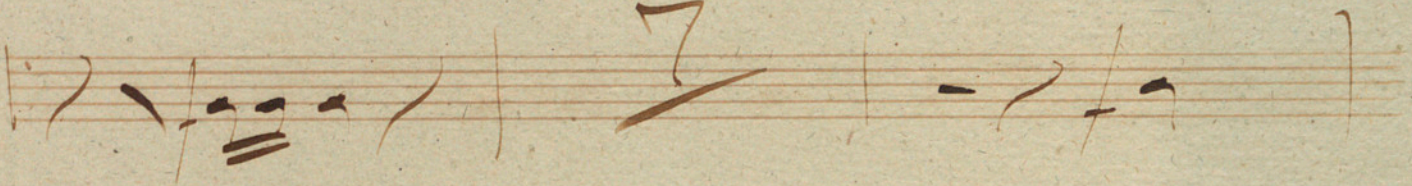

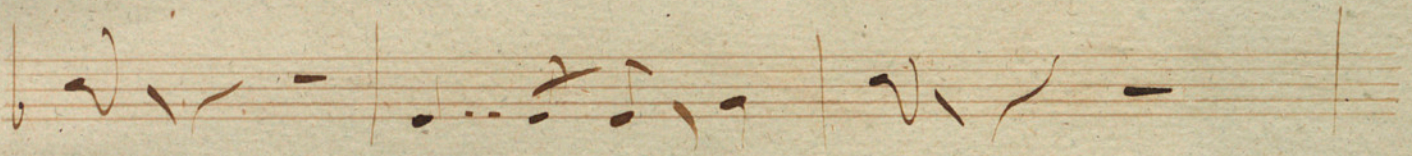

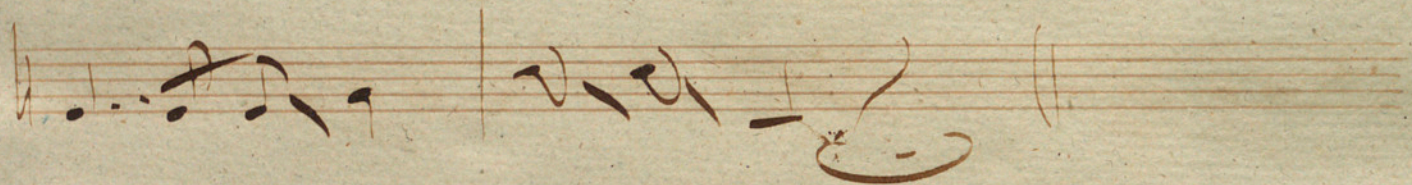

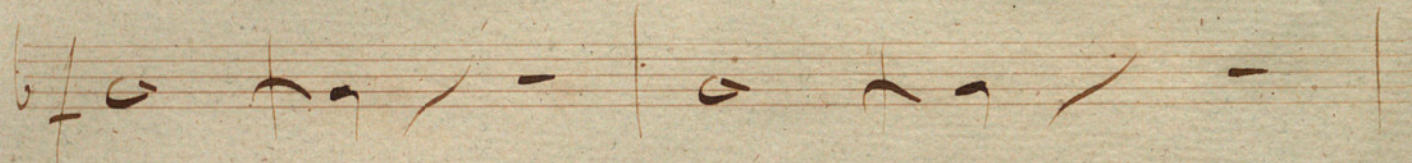

*Alto* || 

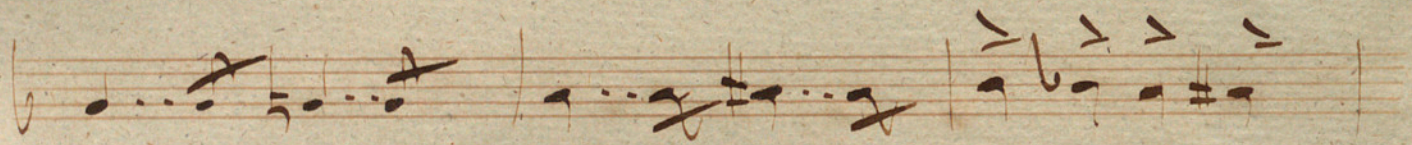

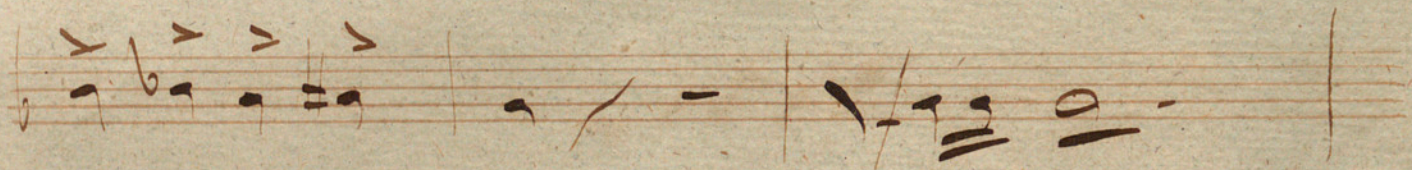

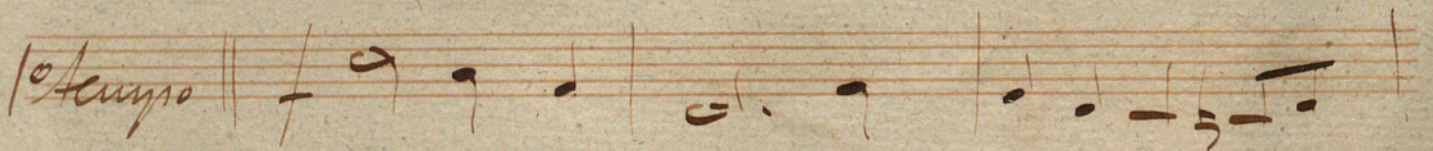

*10 tempo* || 

*Alto Castagneri*

*Timpano*

*Timpani*

*In Mi b*

*Mod<sup>to</sup>*

16

*And<sup>te</sup>*

23

14

*Es*

M<sup>o</sup> Cartageni

Himno

G. Casa

Modo  $\text{C} \frac{3}{4}$

31

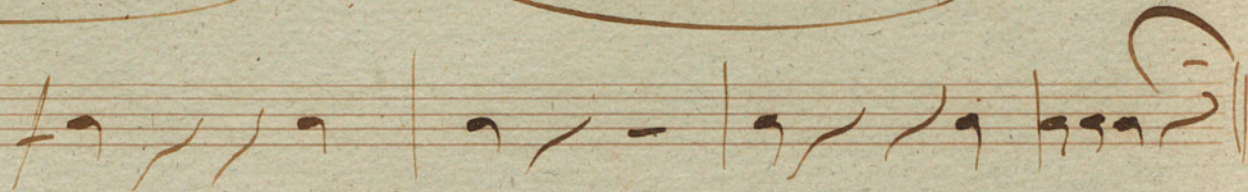

Andr<sup>o</sup>  $\text{C} \frac{2}{4}$

23

1<sup>o</sup> tempo

22

Alto  $\text{C} \frac{2}{4}$

29

Catalan

1<sup>o</sup> tempo

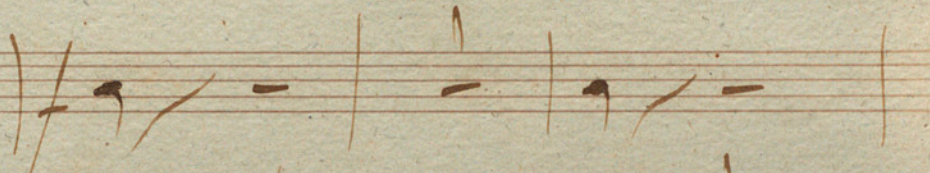

23

1<sup>o</sup> tempo

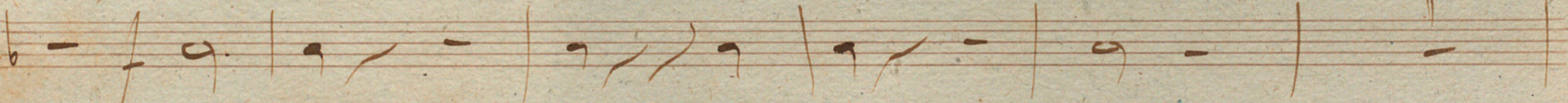

3

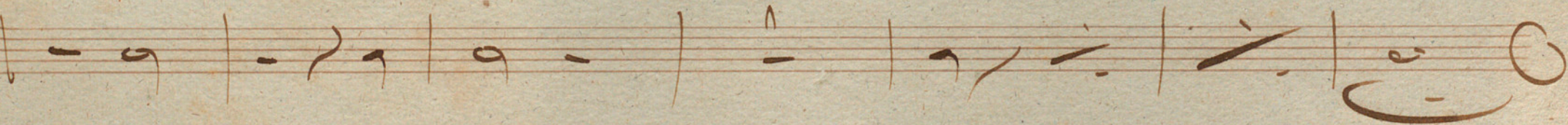

Intro Castagnieri

Himno

Violino 1<sup>o</sup>

Mod<sup>to</sup>

f

loco

*[Large decorative flourish]*

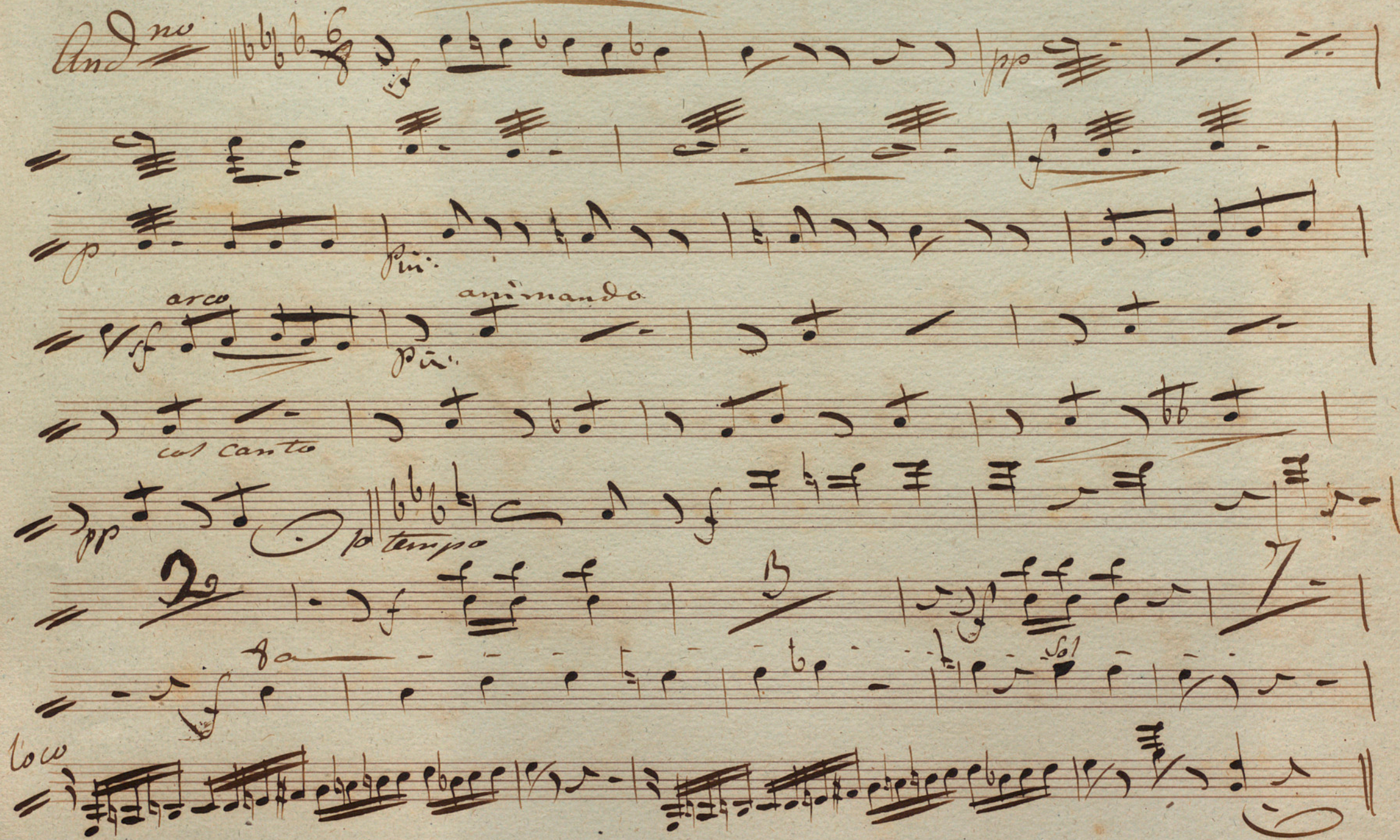

*And no* 

*arco*

*pizz.*

*animando*

*col canto*

*pp*

*p tempo*

*lento*

*loco* *1<sup>o</sup> tempo fa*

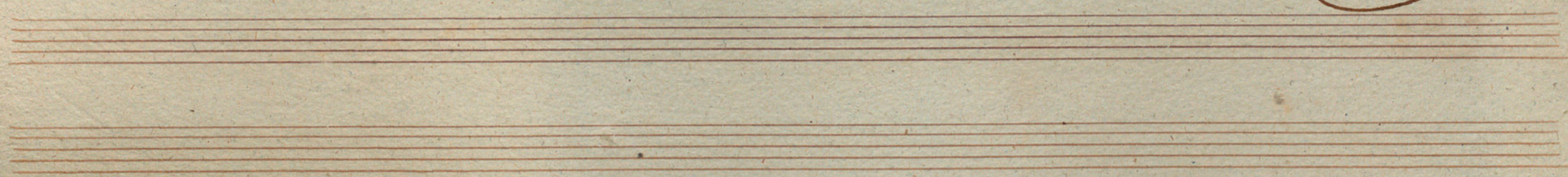

M<sup>o</sup> Casagueri

Violino

Violin 2<sup>o</sup>

Handwritten signature or initials, possibly "G. Casagueri".

Andro

Se Tempo

Quasi Alto

$\text{bb}$

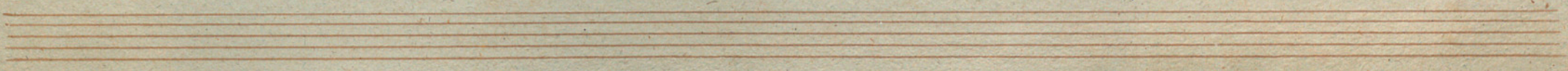

So tempo

M<sup>to</sup> Castagneri

Finno

Viola

M<sup>to</sup>

Four empty musical staves at the bottom of the page, indicating the end of the written music on this page.

And<sup>no</sup>  $\text{b}^{\flat}\text{b}^{\flat}\text{b}^{\flat}$   $\frac{6}{8}$

col Canto

arco

2<sup>o</sup> Tempo

Quasi All<sup>to</sup>

S.S.

*so tempo*

M<sup>tro</sup> Castagnieri.

Fimmo

Violoncello

Mod<sup>to</sup>

S.S.

And<sup>no</sup> *pp* *animando*  
*arco* *col: canto* *arco*  
*rall<sup>o</sup>* *1<sup>o</sup> tempo*

*Quasi All<sup>to</sup>*

1<sup>o</sup> tempo

M<sup>ro</sup> Castagnieri

Finno

Viollo e Basso

A single staff of musical notation. It begins with a treble clef and contains several measures of music with notes and rests. There are some markings above the notes that look like 'x' or 'y'.

A single staff of musical notation. It begins with a treble clef and contains several measures of music. There are large '3' markings above the first and third measures, possibly indicating triplets. The notation includes notes and rests.

Four empty musical staves. A large, stylized signature or flourish is written across the second and third staves from the right side of the page.

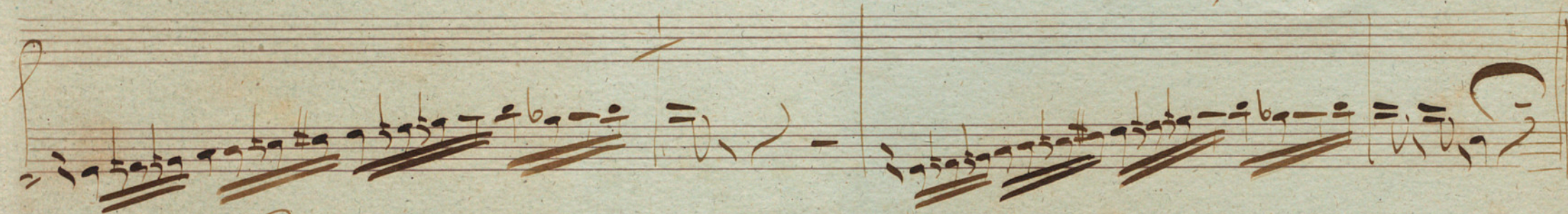

*And<sup>no</sup>*

*pizz*

A single staff of handwritten musical notation. It begins with a treble clef and a key signature of one flat. The notation features a sequence of notes, including quarter and eighth notes, with some rests. The word "And<sup>no</sup>" is written at the beginning, and "pizz" is written below the staff. The paper shows signs of age and wear.

*arco*

*trio*

*pizz*

A single staff of handwritten musical notation. It begins with a treble clef and a key signature of one flat. The notation features a sequence of notes, including quarter and eighth notes, with some rests. The word "arco" is written below the staff, and "trio" is written above the staff. The word "pizz" is written below the staff. The paper shows signs of age and wear.

*arco*

*animando*

*pizz*

A single staff of handwritten musical notation. It begins with a treble clef and a key signature of one flat. The notation features a sequence of notes, including quarter and eighth notes, with some rests. The word "arco" is written below the staff, and "animando" is written above the staff. The word "pizz" is written below the staff. The paper shows signs of age and wear.

*col canto*

*rall.*

*1<sup>o</sup> tempo*

*Quasi All<sup>to</sup>*

*allargando* *intempo*

*tempo*

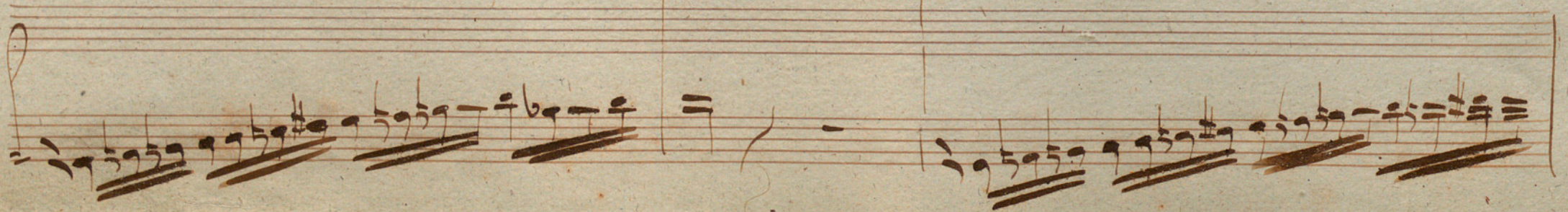
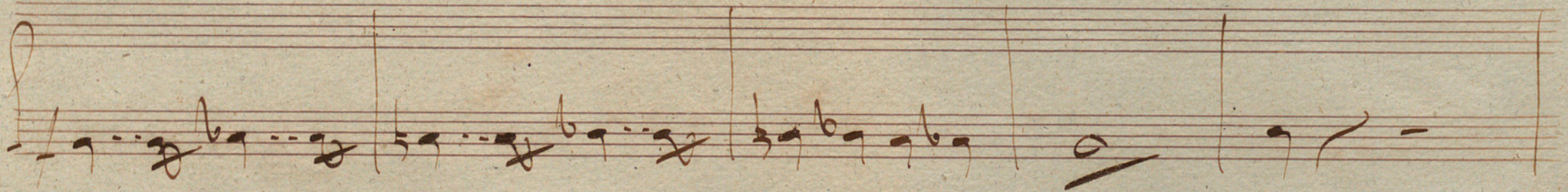
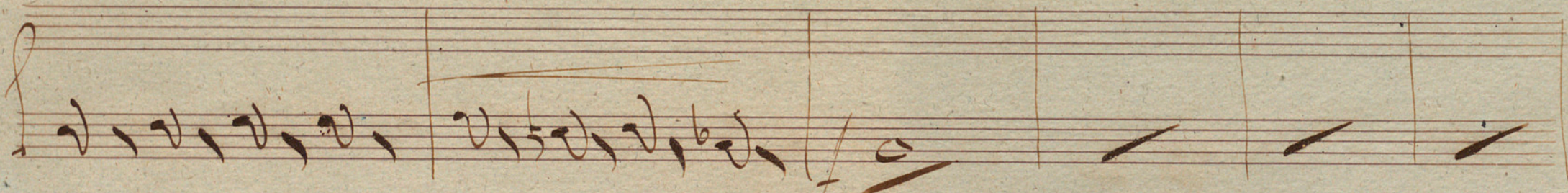
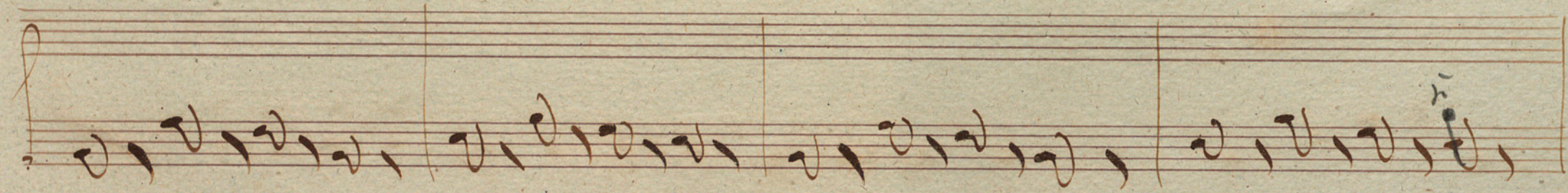
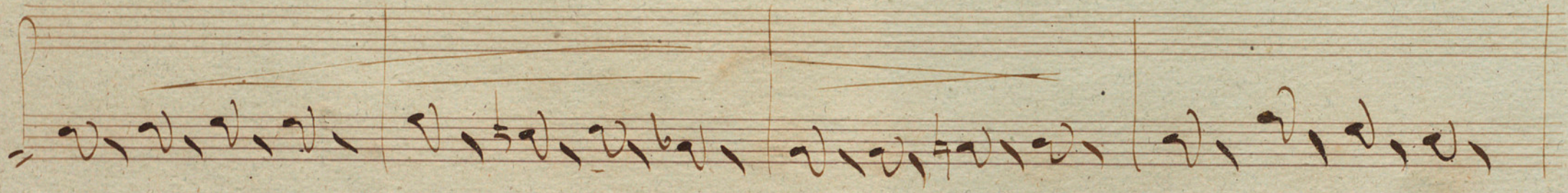

*Antro Castagnieri*

*Binno*

*Basso*

*Mod<sup>to</sup>*

*SS*

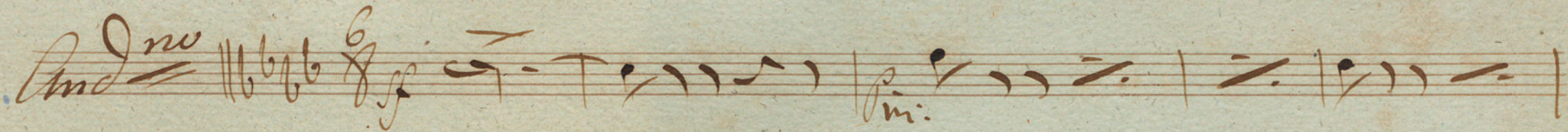

*Andro*  *mi:*

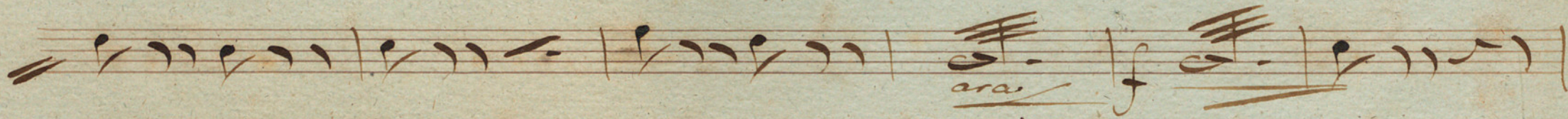
 *arco*

*pi. to*  *arco*

*animando*  *col. Canto.*

*arco*  *rall:*

*1<sup>o</sup> Tempo* 

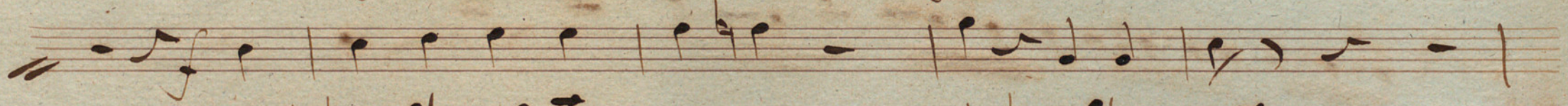

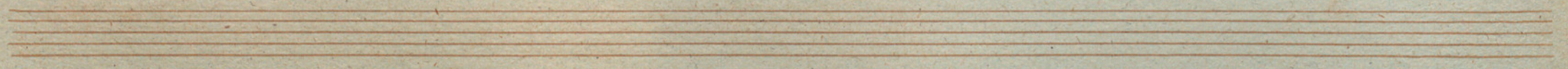

1<sup>o</sup> tempo

*M<sup>ro</sup> Castagnieri*

*Himno*

*Capo Coro*

*Soprani*

*Tenori*

*Bassi*

*Mod.*

*Las*

artes alzandolas un templo las artes con tu ejemplo tu

nombre eterno haran las artes con tu ejemplo e terno tu nombre ha

ran e - terno ha - ran fine

*Anduo*

23

*Coro*

Las *Del* fine

al fine e poi  
segue

1<sup>o</sup> tempo

Catalan

29

Quasi All<sup>to</sup>

va

Las artes te sa ludan in trepida Bar-

*10 tempo*

cino feliz sera el de ti no que siempre te guia

ra pro tege a las artes al-zandolar un templo las

arte, con tu jem- plo tu nombre eterno haran pro

1a vez

2ava

nom

1ava

bre e ter no lu nombre e ternolia

e- ter- no

ran haran terno haran

ter- no haran

M<sup>tro</sup> Cantagnien

M<sup>e</sup> Barbot

Soprano a Solo

Himno

Moderato

10

Las artes te sa

ludan in-trepida Bar-cino fe-liz será el des-

tino que siempre te guia *l'ottavoce* ra pro-teges a las

artes al-zandolas un templo las artes con tu ejemplo tu

nombre eterno haran las artes contue jemplo

terno tu nombre haran e terno ha ran

terno haran fine

23

Al tempo Las Dal G. Sino al fine

e poi segue

Quasi Allegretto

Solo

El alma con mo

vida de ar-tisti-ca ale-gria re-cuerda en este

di-a un tri-un-fo sin i-gual Lo-

or-al en tu-sias-mo que a que-rite Eden fe-

Lo or-al en tu-sias-mo que a que-rite Eden fe-cun-da  
 Lo or-al en tu-sias-mo que a que-rite Eden fe-

*Allargando*

*cunda*

*cunda*

viva Isabel se gunda y el pueblo el pueblo Cata

lan vi va vi va

lan

artes te sa ludan in trepi-da Bar cino fe

liz sera el desti no que siempre te guia ra pro

teges alas artes alzandolas un templo las

artes con tu jem - plo tu nombre eterno haran pro

teges alas artes alzandolas un templo las

artes con tu jem - plo tu nom - bre e - ter

no tu nombre eter - no ha ran ha

ran e terno haran e ter no e

ter no ha ran

Mtro Castagnieri

Fig. Perelli

Soprano

Himno

Mod<sup>to</sup> 10

Las artes te saludan in-  
trepida Barcino fe- liz sera el desi- no que  
Siempre te guiara *sotto voce* proteges alas artes alzandolas un  
templo las artes con tu ejemplo tu nombre eterno daran las

arte con tu e jemplo e terno tu nombre haran e

terno haran e terno haran fine

Credo 23 Lan

Dal *S* sino al fine e poi segue

*alto*

29

bi - va

viva

Las

artes te saludan intrepida Barcino feliz serás de,

*1<sup>o</sup> tempo*

fino que siempre te guía ra pro - teger alas

artes al - zandolas un templo las artes con tue

jem - plo tu nombre eterno heran pro tege alas

artes alzandola un templo las artes contue

jem - plo tu nom bre e ter no tu nombre e

terno heran heran e ter no heran e

ter - no e ter - no heran

D. J. Casagueri

Soprano 1<sup>o</sup>

himno

Mod<sup>to</sup> 10-

las ar-tes te sa- lu- dan in-  
tre- pi- da Bar- ci- no se- liz- se- ra el des- ti- no que  
siem- pre te guia- ra pro- te- ges a las ar-tes al  
van- do las un- templo las ar-tes con tu e- jem- plo tu  
nom- bre eter- no ha- ran las ar-tes con tu e- jem- plo e-  
ter- no tu nom- bre ha- ran E- ter- no ha-  
ran E- ter- no ha- ran

And<sup>no</sup> 6/8 23 *lo tempo* *has*

Del 9 al 11

All<sup>to</sup> 6/8 29

vi-va  
vi-va  
Las  
ar-tes te dan in-terpi-da Bar-  
ci-no fe-liz-re-ra el des-ti-no que  
siem-pa te guia-ra pro-teges a las  
ar-tes al-zando las un-tem-ple las

ar-tes con tu e jem plo tu nombre eter no ha  
ran pro- te ges a las ar-tes al-  
zando las un templo las artes con tu e-  
jem plo tu nom bre E ter-  
no tu nombre eter no ha ran  
han ran eter no han ran E  
ter no E ter no han ran

Intro Castagnieri Himno Soprano 2<sup>o</sup>

Mod<sup>to</sup>  $\text{3/8}$   $\text{6/6}$  10  $\text{4}$

Las ar-tes te sa-lu-dan in-  
-ter-pi-da Bar-ci-no se-liz se-ra el des-ti-no que  
*Setto voce*  
Siem-pae te-gui-e-ra' pro-te-ge-s a las  
ar-tes al-zan-do las un-tem-ple las  
ar-tes con tu e-jem-ple tu nom-bre e-ter-no ha-  
ran las ar-tes con tu e-jem-ple e-  
-ter no tu nom-bre ha ran E-ter-no ha-  
ran E-ter-no ha ran

And no *6/8* 23 *1<sup>o</sup> Tempo* Las

Das *G* al *##*

*All to* *6/8* 29 *1<sup>o</sup>* vi - va Las

Ar - tes te sa lu dan in ter pi da Bar  
ci - no fe - li - ce - rael des - ti - no que  
Siempre te guia - ra pro - te get a las  
artes al - zando las un templo las

ar-tes con tue gem-ple tu nombre eterno ha-  
ran pro- te ges a las ar-tes al-  
zando-las un templo las artes con tue  
gem-ple tu nom- bre e- ter-  
no tu nom- bre e- ter- no ha- ran  
ha- ran e- ter- no ha-  
ran e- ter- no e- ter-  
no ha- ran

M<sup>tro</sup> Cortignien

Sig<sup>a</sup> Grossi

Contralto

Himno

Mod<sup>to</sup> 10

Las artes te saludan in

trepida Barci-no fe-liz será el desti-no que

*loftu voce*

siempre te quia ra. pro te ger a las artes al

zandolas un templo las artes con tue-mplo tu

nombre eterno haran las artes contie jemplo

terno tu nombre haran e terno ha ran

terno haran fine

23

Andno

Las Dal ~~G~~ sino al fine

1º tempo

epoi segue

*All.<sup>to</sup>*

29

*1.<sup>o</sup> tempo*

bi-va

bi

La arte, te sa ludan intrepida Barcino fe

liz sera el desti no que siempre te guia ra pro

teger a las artes al zandolas un templo las

artes contuejem plo tu nombre eterno haran pro tege alar

artes al zandolar un templo las artes contuejem plo tu

nombre eterno tu nombre eterno ha

ran haran eterno haran eterno

no eterno haran

M<sup>tro</sup> Castagnieri

Sig<sup>ra</sup> Mario

Tenore 1<sup>o</sup>

Himno

Modo  $\frac{10}{\text{---}}$  Las artes, te sa

lu dan intrepida Barci no fe liz sera el des

tino que siempre tequiara *lento voce* pro tege a las

artes alzandolas un templo las artes, contue

Templo tu nombre eterno haran las artes contue

Templo eterno tu nombre haran eterno ha

ran eterno haran fine 23 Andno

Las Dal. G sino al fine

epoi segue

1º tempo

*Alto*

29

vi - va

vi - va

va

Las artes te salu - dan in - trepida Barcino

1º to

liz será el des - tino que siempre te guiara. pro

teges alas artes alzando las un templo las

arte, con tu ejemplo tu nombre eterno haran pro-teger alas

arte al-zandolas un templo las arte, con tu ejemplo tu

nombre eterno tu nombre eterno ha

ran haran eterno haran eter

no eter no haran

M<sup>tro</sup> Castagnieri

Tenor 1<sup>o</sup>

Himno

Mod<sup>ro</sup> 3/4

Las artes te sa-  
lu- dan in- tre pi- da Bar- ci- no Je-  
liz- será el des- ti- no que siem- pre te gui- a-  
rá pro- te- ges a las ar- tes al-  
zando las un- tem- plo las ar- tes con tu e-  
jem- plo tu nom- bre e- ter- no ha- ran las  
artes con tu e- jem- plo e- ter- no tu nom- bre ha-

*ran* e ter no ha - ran e ter no ha -
   
*And.<sup>te</sup>*
  
*Las*

*Dal. Sic. al*

*All.<sup>to</sup>*
  
*vi - va*
  
*Las*
  
*ar - tes te sa lu dan in - tre pi da Bar*
  
*ci no fe liz se ra el des - ti no que*

siempre te qui- ra- re pro- te- ges a las  
ar- tes al- zan- do las un- templo las  
ar- tes con tu e- jim- plo tu nom- bre e- ter- no ha-  
ran pro- te- ges a las ar- tes al- zan- do las un-  
templo las ar- tes con tu e- jim- plo tu nom- bre e-  
ter- no tu nom- bre e- ter- no ha- ran ha-  
ran e- ter- no ha- ran e- ter- no e-  
ter- no ha- ran

M<sup>tro</sup> Castagnieri

Sig<sup>ra</sup> Garulli

Lenore 2<sup>a</sup>

Himno

Mode

10

Las artes te salu - dan in

trepida Bar - cino feliz sera el destino que

*Sottovoce*

siempre te quiara pro - teges alas artes al

zardolas un templo las artes contue - jemplo tu

nombre eterno haran las artes contra jemplo e

terno tu nombre haran e terno haran e

terno haran *fine* 23

Las Dal. *f* sino al fine e poi segue

*Alto*

29

vi - va

vi -

va

5

Las artes te salu - dan in

*tempo*

trepida Bar - cino fe - liz sera el desti - no que

siempre te quiara

proteger a las artes al

zando las un templo

las artes continjem - glo tu

nombre eterno haran proteger alas artes al

zandolar un templo las artes contra quem - pro tu

nombre <sup>e</sup> ~~te~~ <sup>ter</sup> ~~no~~ no tu nombre e terno ha

ran haran e terno haran e ter -

no e ter no ha ran

M<sup>tro</sup> Castagnieri

Tenor 2<sup>o</sup>

Himno

M<sup>to</sup> # : bbb 3/4

Las ar- tes te sa-  
lu- dan in- tre pi- da- Ben- ci- no fe-  
lir Servi el des- ti- no que Siempre te qui- a-  
ra pro- te- ges a las ar- tes al  
Zando- las un tem- plo las ar- tes con tu e-  
sem- plo tu nom- bre e- ter- no ha- ran las  
ar- tes con tu e- sem- plo e- ter- no tu nom- bre ha-

Siem-pre te gui-a - ra pro - te - ges - a las  
an - tes al - zando - las un tem plo las -  
an tes con tu e - jem - plo tu nombre eter no ha - ran pro -  
le - ges a las an tes al - zando las un templo las  
an tes con tu e - jem - plo tu nom - bre e ter -  
no tu nombre e - ternos ha - ra - ha - ran e -  
ter no ha - ran e ter - no e -  
ter - no ha - ran

M<sup>tro</sup> Castagniere

Sig<sup>r</sup> Reguer

Baritono

# Himno

Modo *Andante*  $\frac{10}{8}$  Las artes te salu — domin

trepida Barci — no feliz será el destino que

siempre te guia ra *soff voca* proteges alas artes al

zandolas un templo las artes contue — jemplo tu

nombre eterno haran las artes, continue jemplo e

ferno tu nombre haran eterno haran e

ferno haran fine 23 Las

Dal X sino al fine e poi segue

*Alto*

29

*lofo*

vi

va

vi

va

5

Las

artes te sa

ludan in

trepida

Barcino

fe

liz sera el destino

que

siempre te guiara

proteger a las

artes

al

zandolas un templo las

artes con tu ejemplo tu

nombre eterno ha

ran proteges alas artes al zandolar un templo las

artes contue-jemplo tu nom bre e-ter-no tu

nombre e-terno e-ter-no heran heran e

terno heran e-ter-no e-ter-

no lian

Mtro Castagnien

Himno

Sig<sup>r</sup> Jover.

Basso

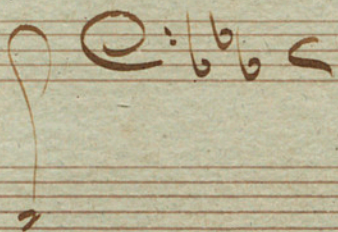
Mod<sup>o</sup> 

10

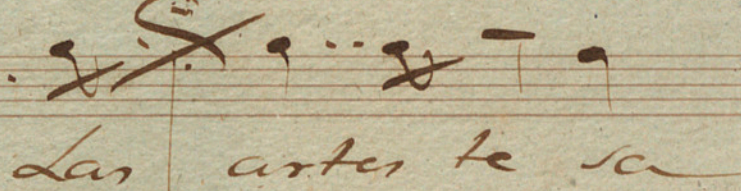
 Las artes te sa

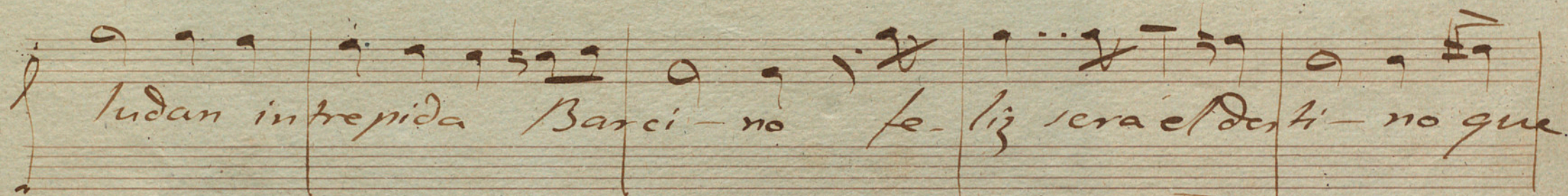
 ludan intrepida Barci-no fe-liz sera el desti-no que

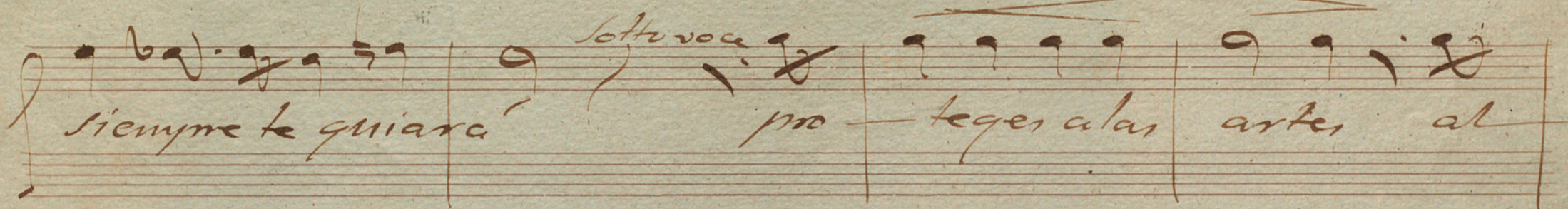
 siempre te guiara *Sotto voce* pro- teger a las artes al

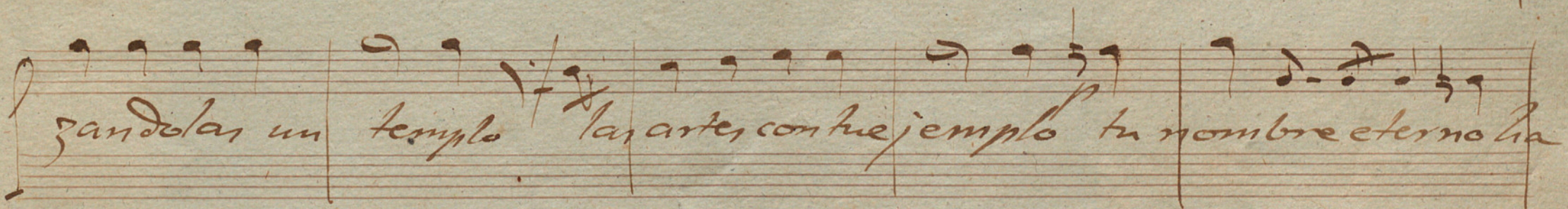
 zandolas un templo las artes con tu ejemplo tu nombre eterno ha

ran las artes con tu exemplo e terno tu nombre haran e

terno ha ran e terno haran *Fine*

*Andno* *Las*

*Dal G. Sino al fine e poi segue*

Alto

29

vi

va

vi

va

5

Las artes te sa- ludan in

lo tempo

trepida Barci- no fe- liz sera el de- ti- no que

siempre te guia ra profe- ge a las artes al

zandolas un templo las artes con tu ejem- plo tu

nombre eterno haran proteges alas artes al

zandolas un templo las artes contra jenu plo tu nom

bre e ter no tu nombre eter no ha

ter no haran haran e ter no haran e

ter no e ter no haran 6

M<sup>tro</sup> Castagnieri

Fig<sup>ra</sup> Bagagnuolo

Bano

Himno

Modo

10

Las artes se sa

ludan in- trepida Bar- cino fe- liz sera' el des-

tino que siempre le quiara *l'atto voce* pro- tege, alas

artes alzandolas un templo las artes, contue

jemplo tu nombre eterno haran las artes con tue

jemplo e terno tu nombre haran e terno ha

ran e terno haran fine 23

Lai Dal G. sino al fine

e poi segue

alto

29

1<sup>o</sup> tempo

vi-va

vi

The second system continues the musical piece. The vocal line has the lyrics "Las artes te sa ludan inbepida Bar-cino fe". The piano accompaniment maintains its rhythmic pattern.

1<sup>o</sup> tempo

The fourth system concludes the page with the lyrics "artes alzandolas un templo las artes contu e jem plo fu". The piano accompaniment ends with a series of slanted lines, possibly indicating a final cadence or a specific performance instruction.

nombre eterno haran proteges alas artes alzandolasun

templo las artes contue jemplo tu nombre e

ter-no tu nombre eterno e ter-no ha

ran haran e terno haran e ter-no e

ter-no haran

M<sup>tro</sup> Castagneri

Pons

Basso

Himno

Mod<sup>to</sup>  $\text{C} \text{ } \text{B} \text{ } \text{e}$  10

las artes te sa-  
ludan en trepida Bar si no fe liz sera el des-  
si no que siem pre te quita ra pro tejes a las  
artes al zando la un templo las artes con tu e-  
jem plo tu nom bre eter no haran las artes con tu e-  
jem plo e- ter no tu nom bre haran e- ter no ha-  
ran e- ter no haran

$\text{C} \text{ } \text{B} \text{ } \text{e}$   $\text{F} \# \text{ } \text{C} \# \text{ } \text{G} \#$  B. L.

And<sup>te</sup> 6/8 23 1.<sup>o</sup> tempo

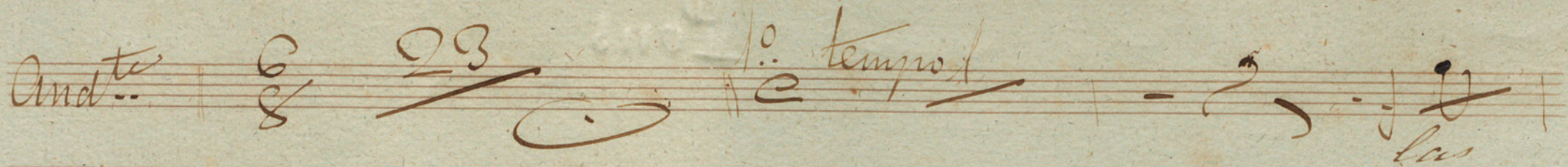

las

Dal. G. al

All<sup>to</sup> 6/8 29

Vi. Va

las

ar tes te sa ludan in tre pida Bar ci no fe

liz sera el des ti no que sien pre te guia

na pro te jes a las artes al zom do las in

tem plo las artes con e jem plo tu nom bre et er no ha

van pro tejes alas artes, et mandolaram templo la  
artes tu e templo tu nom bre e  
ter no tu nom bre e ter no e  
ter no haram haram e ter no ha  
van e ter no e ter  
no haram