

Comedia

Duan Garin

Timbales

Acto 1º

Núm. 1.º Coro

Facet.

Núm. 2.

En Solo

$\text{C} \sharp \sharp \frac{2}{4}$

19

assai più mosso.

Sum.º 3 *Repite el n.º 2*

Sum.º 4 *Romanza* *Vacet.*

Sum.º 5 *Coro Final 1.º In Mi* $\frac{2}{4}$ *Pausa* | *Pausa* | $\frac{7}{4}$ | $\frac{1}{4}$ | $\frac{1}{4}$ | $\frac{1}{4}$ |

Empty musical staves at the bottom of the page.

- *con sordina* (top right)
- *Piu vivo* (middle left)
- *Piu stretto* (middle right)
- *lungo* (bottom left)
Numerical markings (2, 4, 3) are placed above several staves, likely indicating measures or groups of notes. The score concludes with a double bar line on the tenth staff.

Fin del Acto 1^o.

Juan Garin

Acto 2^o

Misericordia

Adm. C. G.

4^{ta} Sib

Num. 6 In Re

Num. 7 *Repite el n.º 2 del 1.º Acto*

Num. 8 *Facet //*

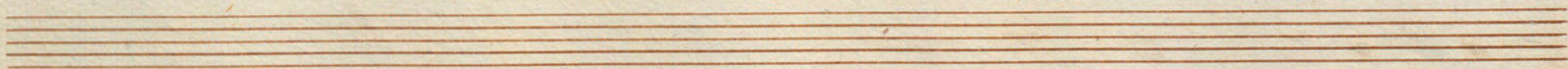

Sum. 9 Final 2. Lu. No

Fin del atto 2^o.

atto 3^o

And.^{te} 1^o all.^o tempo del 1^o atto In Re $\frac{3}{8}$ 26

Staff	Key Features
1	Measure 1: 36; Measure 2: slur; Measure 3: slur; Measure 4: slur; Measure 5: slur; Measure 6: slur; Measure 7: slur; Measure 8: 16
2	Measure 1: slur; Measure 2: slur; Measure 3: slur; Measure 4: slur; Measure 5: slur; Measure 6: slur; Measure 7: slur; Measure 8: slur
3	Measure 1: slur; Measure 2: slur; Measure 3: slur; Measure 4: slur; Measure 5: slur; Measure 6: slur; Measure 7: slur; Measure 8: slur
4	Measure 1: 3; Measure 2: slur; Measure 3: slur; Measure 4: slur; Measure 5: slur; Measure 6: slur; Measure 7: slur; Measure 8: slur
5	Measure 1: slur; Measure 2: slur; Measure 3: slur; Measure 4: slur; Measure 5: slur; Measure 6: slur; Measure 7: slur; Measure 8: slur
6	Measure 1: slur; Measure 2: slur; Measure 3: slur; Measure 4: slur; Measure 5: slur; Measure 6: slur; Measure 7: slur; Measure 8: slur
7	Measure 1: slur; Measure 2: slur; Measure 3: slur; Measure 4: slur; Measure 5: slur; Measure 6: slur; Measure 7: slur; Measure 8: slur
8	Measure 1: slur; Measure 2: slur; Measure 3: slur; Measure 4: slur; Measure 5: slur; Measure 6: slur; Measure 7: slur; Measure 8: slur

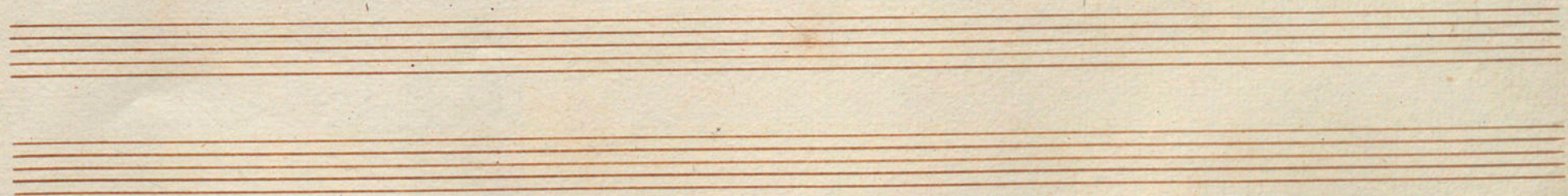

Tromba

Flauto 1^o

Timpani

Coro General

In Fa

All^o Marciale
