

FLEUR D'ANDALOUSIE.  
REDOWA.

15<sup>ème</sup> REDOWA.  
par Antony LAMOTTE.  
Op: 109.

1<sup>er</sup> VIOLON.

EMPIRESA DEGHATE IV  
CASA TEATRO DEL LIRO  
Barcellona

Andante. Fl. N.  
Introduction. Clar. 9 8 p

à Tempo.

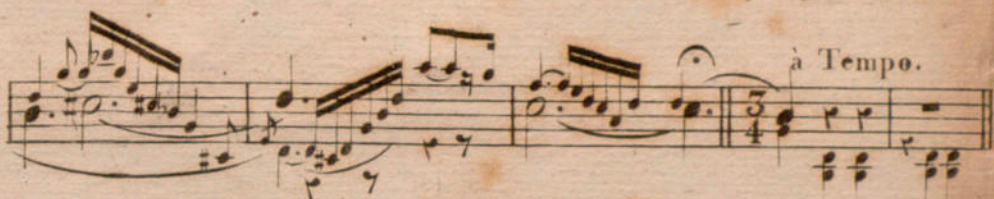

REDOWA. 8<sup>d</sup> basse à volonté. p

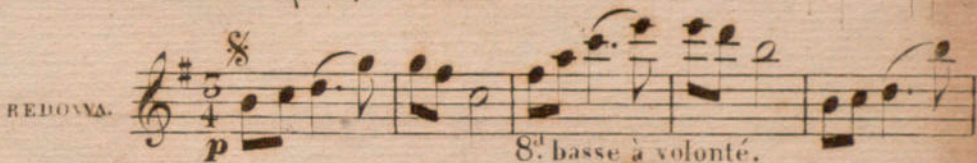

f

p

R.

MARGUERITAI, Edit. et M<sup>d</sup> d'Inst. B<sup>rd</sup> du Temple 45 a Paris.

Copiada

N.º 3.

8<sup>e</sup> basse à volonté.

TRIO. *mf*

*p* cresc - - - *f*

1<sup>a</sup> 2<sup>a</sup> *mf*

ou Coda

CODA. *p* 8<sup>e</sup> basse à volonté.

*f*

3 3 3

M. 54.

Impr. Goulet, rue C<sup>x</sup> des petits Champs 27 à Paris.

# FLEUR D'ANDALOUSIE.

REDOWA.

par Antony LAMOTTE.

2<sup>e</sup> VIOLON.

EMPRESA DE CHATEAU  
DEL GRAN TEATRO  
LICEO  
Barcelona

Andante.

Introduction

REDOWA.

TRIO.

CODA.

MARGUERITAT, Edit. et M.<sup>d</sup> d'Inst. Bard du Temple 43 a Paris.

R. M.

# FLEUR D'ANDALOUSIE.

REDOWA.

par Antony LAMOTTE.

ALTO.

Andante.

Introduction.

REDOWA

TRIO.

CODA.

# FLEUR D'ANDALOUSIE.

REDOWA.

par Antony LAMOTTE.

Vlle et C. BASSE.

Andante.

Introduction.

*p*

*f* *p*

a Tempo.

REDOWA.

*p* *f*

*p*

TRIO.

*mf*

*p* *f* *mf*

ou Coda

CODA.

*p* *f*

# FLEUR D'ANDALOUSIE.

REDOWA.

par Antony LAMOTTE.

FLÛTE

EMPRENTA DE CHATELAIN  
DEL  
GRAN TEATRO DEL LICEO  
Barcelona

Introduction.

Andante.

Fl. solo

REDOWA

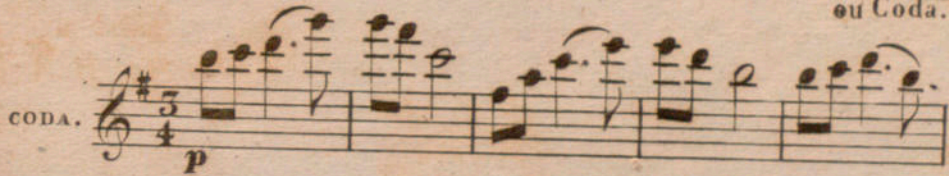
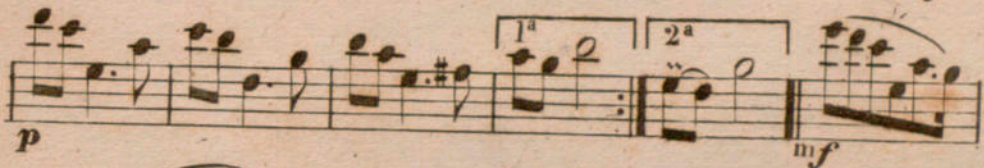
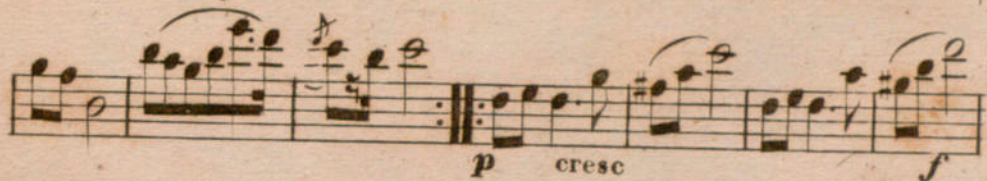
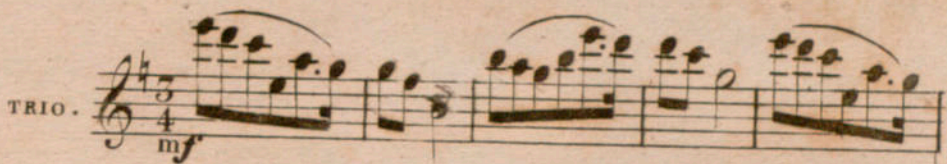

# FLEUR D'ANDALOUSIE.

REDOWA.

par Antony LAMOTTE.

1<sup>e</sup> CLARINETTE en Ut.

EMPRESA DE CHATEAU  
GRATIA DE LICEO  
Barcelona

Andante. *solo*

Introduction.  $\frac{7}{8}$

REDOVA.  $\frac{7}{8}$  *p*

TRIO.  $\frac{3}{4}$  *mf*

CODA.  $\frac{7}{8}$  *p*

*f* >

*p* *cresc* *f* *p*

*mf*

*p*

1<sup>a</sup>

2<sup>a</sup>

ou Coda

R.

MARGUERITAT, Edit. et M<sup>d</sup>. d'Inst. B<sup>ard</sup> du Temple 45 a Paris.

# FLEUR D'ANDALOUSIE.

REDOWA.

par Antony LAMOTTE.

2<sup>e</sup> CLARINETTE en Ut

Andante.

EMPRESA DE CHATELAIN  
DEL  
GRAN TEATRO DEL LICEO  
Barcelona

Introduction. *p*

*fz* *p* *f* *p* *mf* *p* *f* *p* *f*

REDOWA.

TRIO.

CODA.

1<sup>a</sup> 2<sup>a</sup>

ou Coda.

*f*

MARGUERITAT, Edit. et M<sup>d</sup>. d'Inst. B<sup>ard</sup> du Temple 45 a Paris.

R.

# FLEUR D'ANDALOUSIE.

REDOWA.

par Antony LAMOTTE.

CORS en Ut

Andante.

EMPRESA DUCHATEAU  
DEL  
GRAN TEATRO DEL LICEO  
Buenos Aires

Introduction.

REDOWA.

TRIO.

CODA.

# FLEUR D'ANDALOUSIE.

REDOWA.

par Antony LAMOTTE.

1<sup>er</sup> CORNET a PISTONS en La.

Andante.

IMPRESA DECIATELA  
DELLA  
CASA TRUPO DEL LICEO  
Barcelona

Introduction.

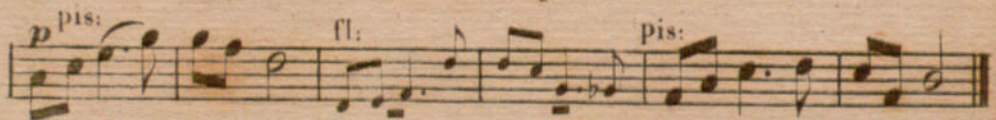
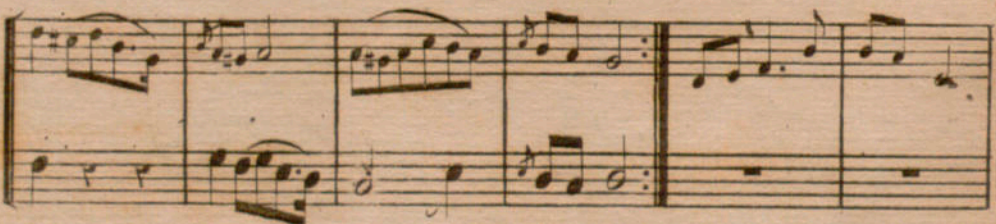
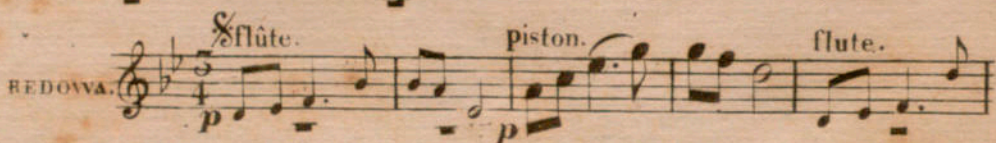
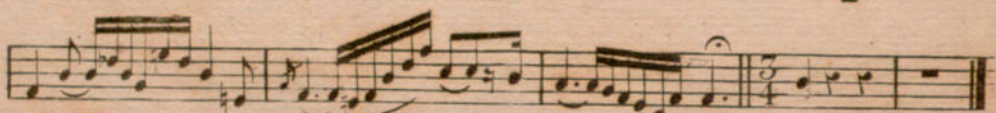
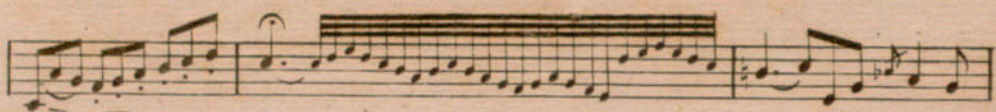
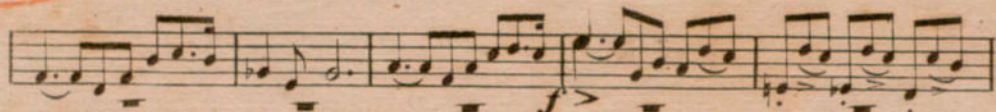

MARGUERITAT, Edit. et M<sup>d</sup> d'Inst. B<sup>ard</sup> du Temple 43 a Paris.

R. M. 5

TRIO. *fl.* *pis.* *f* *fl.*

*Pis.* *p* *ff*

*p* 1<sup>a</sup> 2<sup>a</sup>

*pis.* *pis.* *ou Coda.*

CODA. *fl.* *p* *pis.* *f* *fl.*

*pis.* *f*

*3*

# FLEUR D'ANDALOUSIE.

REDOVA.

par Antony LAMOTTE.

2<sup>e</sup>. CORNET a PISTONS en La

EMPRESA DE CHATEAU  
DEL  
GRAN TEATRO DEL LICEO  
Barcelona

Andante.

Introduction.

REDOVA. Musical notation for the first staff of the Redova section, starting with a treble clef, a key signature of two flats, and a 3/4 time signature. It begins with a dynamic marking of *p*.

TRIO. Musical notation for the third staff of the Trio section, starting with a treble clef, a key signature of two flats, and a 3/4 time signature. It begins with a dynamic marking of *mf*.

CODA. Musical notation for the first staff of the Coda section, starting with a treble clef, a key signature of two flats, and a 3/4 time signature. It begins with a dynamic marking of *p*.

MARGUERITAT, Edit. et M<sup>d</sup>. d'Inst. B<sup>ard</sup> du Temple 43 a Paris. R.

Sala

# FLEUR D'ANDALOUSIE.

REDOWA.

par Antony LAMOTTE.

1<sup>re</sup> TROMBONE.

Andante.

Introduction.

ou Coda.

# FLEUR D'ANDALOUSIE.

REDOVA.

par Antony LAMOTTE.

2<sup>e</sup> TROMBONE.

Andante.

Introduction.

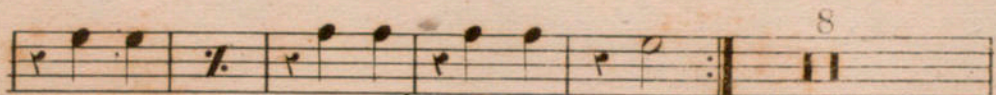
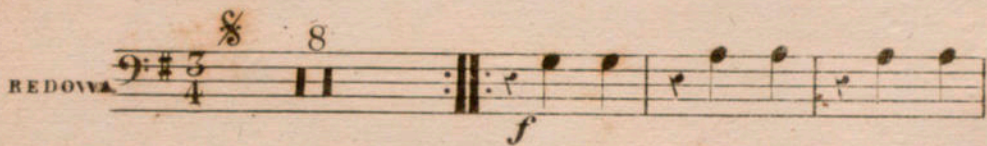
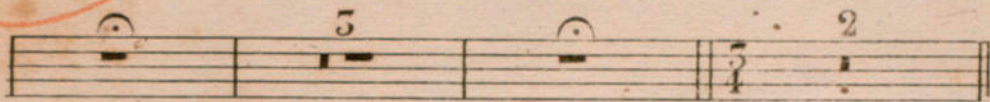

TRIO.

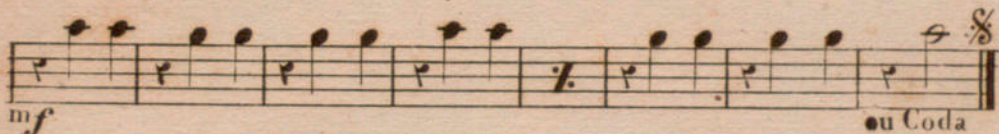
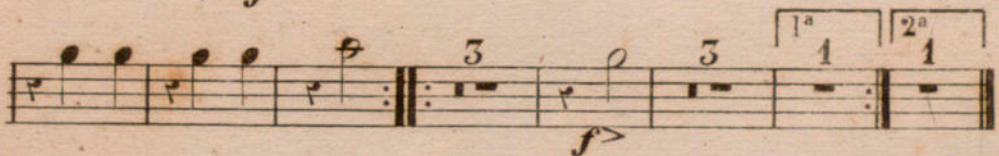
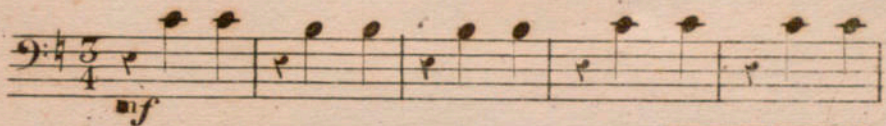

CODA.

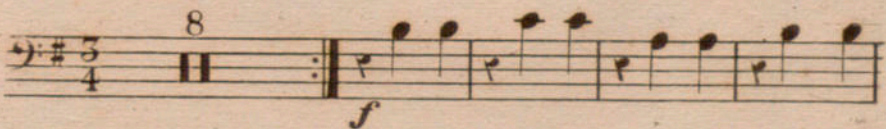

# FLEUR D'ANDALOUSIE.

REDOWA.

par Antony LAMOTTE.

3<sup>e</sup> TROMBONE.

Andante.

Introduction.

REDOWA

TRIO.

CODA.

# FLEUR D'ANDALOUSIE.

REDOVA.

par Antony LAMOTTE.

OPHICLEÏDE.

Andante.

IMPRESA DE CHATEL  
DEL  
GRAN TEATRO DEL LICERO  
Bispedalini

Introduction.

MARGUERITAT, Edit. et M<sup>d</sup> d'Inst. B<sup>d</sup> du Temple 43 a Paris

R. M

# FLEUR D'ANDALOUSIE.

REDOWA.

par Antony LAMOTTE.

BATTERIE.

Andante. Triangle.

Introduction.

