



NEW TRICON INDUSTRIES ®

PLANTA DE PRODUCCIÓN DE SEVIN®



Christian Bouani Martínez

Oriol Call Vinyals

Alejandro Díaz Salcedo

Daniel González Alé

David Lougedo García

Adrián Pérez Jiménez

Tutor: Albert Bartrolí

Proyecto final de carrera

Ingeniería Química 2014

VOLUMEN III

9. DIAGRAMAS **E IMPLANTACIÓN**

Índice

9.1. SIMBOLOGÍA.....	1
000-PID-101.....	2
000-PID-102.....	3
000-PID-103.....	4
9.2. DIAGRAMA DE BLOQUES Y PFD	5
DIAGRAMA DE BLOQUES.....	6
PFD	7
9.3. PID	8
100-PID-101. Tanques de almacenaje de Fosgeno	9
100-PID-102. Tanques de almacenaje de Metilamina	10
100-PID-103. Tanques de almacenaje de Tolueno.....	11
200-PID-101. Reactor R-201.....	12
200-PID-102. Torre de absorción CA-201.....	13
200-PID-103. Columna de destilación CD-201	14
200-PID-201. Reactores R-203 A/B/C.....	15
200-PID-202. Columna de destilación CD-202	16
200-PID-203. Condensador/Rebolier columna CD-202	17
200-PID-204. Columna de destilación CD-203	18
200-PID-205. Tanques de almacenamiento intermedio MIC T-205/206/207	19
300-PID-101. Preparación reactivos.....	20
300-PID-102. Reactores catalíticos. R-301 A/B	21
300-PID-201. Centrífuga PC 301 y secador D-301.....	22
300-PID-202. Silos almacenamiento SEVIN®	23
500-PID-101. Recuperación Tolueno y MIC	24
500-PID-102. Scrubber SC-507	25
800-PID-101. Generador de vapor-Caldera.....	26
800-PID-102. Aceite térmico	27
800-PID-103. Agua de refrigeración.....	28
800-PID-104. Grupos de frío.....	29
800-PID-105. Nitrógeno	30
800-PID-106. Suministro de aire	31
9.4. IMPLANTACIÓN	32
PAR-001-001. Layout.....	33

PAR-002-002. Tuberías.....	34
A-100-001-003. Equipos y tuberías, detalle A-100	35
A-200-001-004. Equipos y tuberías, detalle A-200	36
A-300-001-005. Equipos y tuberías, detalle A-300	37
PAR-003-006. Medidas contra incendios	38
A-600-001-007. Medidas contra incendios A-600	39
PAR-004-008. Recorrido de evacuación parcela	40
A-600-002-009. Recorrido de evacuación A-600	41

9.1. SIMBOLOGÍA

TANQUES, TORRES Y DEPOSITOS

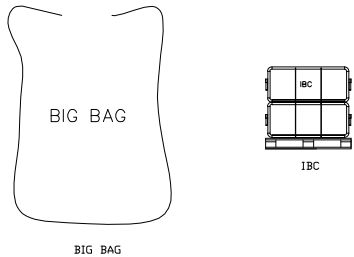
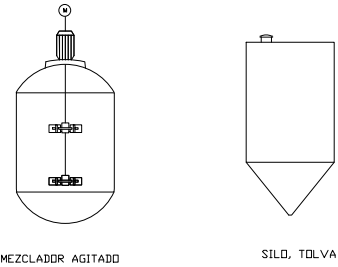
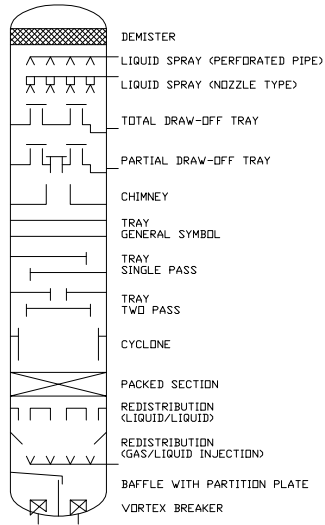

INTERCAMBIADORES

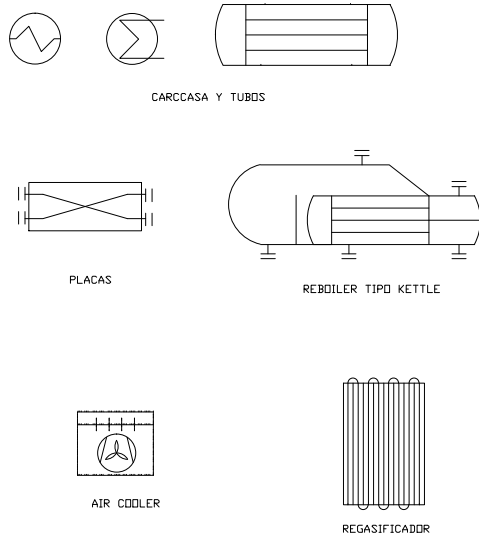

REACTORES

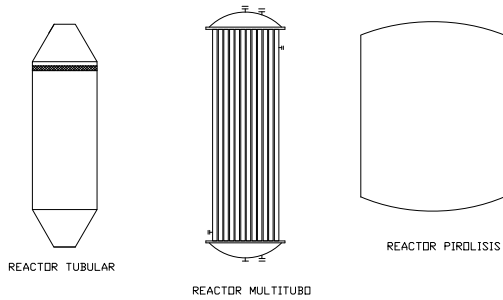

BIOFILTRO

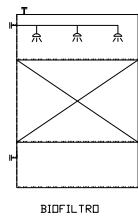

BOMBAS Y COMPRESORES

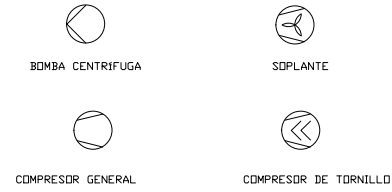

COMPRESORES

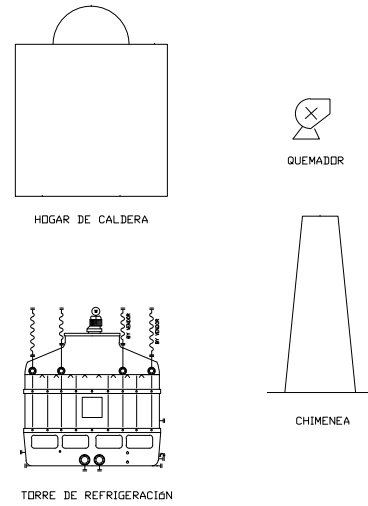

FILTROS DE GASES

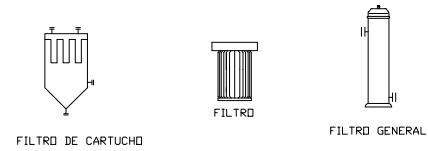

EQUIPOS PARA SÓLIDOS

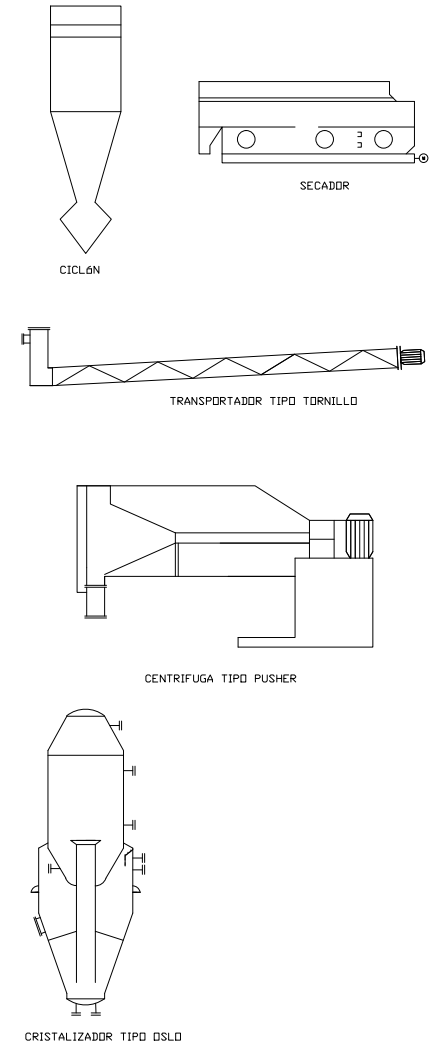

DL		NTI		escuela d'enginyeria	
Date	21.05.14	PROJECTO SEVIN			
Checked	CB	TITULO			
Date	21.05.14	SIMBOLOGIA EQUIPOS			
Issued	AD	Company Doc. Ref. 000-101			
Date	21.05.14	000 101 A			
Scale		Project number	Unit	Doc. Type	Mat. Code
Rev.	01.05.14	ISSUED FOR INFORMATION			
Date		Status			

GENERAL PIPING SYMBOLS

- VALVULA GENERAL
- VALVULA DE BOLA
- VALVULA DE GLOBO
- VALVULA DE MARIPOSA
- VALVULA DE COMPUERTA
- VALVULA DE ANTIRRETORNO
- VALVULA DE SEGURIDAD
- TRAMPA DE VAPOR (steam trap)
- FILTRO
- AMPLIACIÓN/REDUCCIÓN
- DRENAJE
- VENTEO
- DISCO CIEGO
- TUBERIA FLEXIBLE
- ACTUADOR PISTÓN (VALVULA TODO/NADA)
- ACTUADOR DIAFRAGMA (VALVULA REGULADORA)
- VALVULA AUTORREGULADORA
-

- LO LOCKED OPEN
- LC LOCKED CLOSED
- CSO CAR SEALED OPEN
- CSC CAR SEALED CLOSED

NUMERADO DE LINEAS

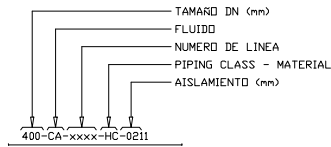

- CONEXIÓN LINEAS DE PROCESO
- CONEXIÓN LINEAS DE SERVICIOS

INSTRUMENT SYMBOLS AND NOTES

- LOCAL
- CONTROL EN SALA

LETRAS IDENTIFICATIVAS PARA INSTRUMENTACIÓN

	FIRST-LETTER		SUCCEEDING-LETTERS		
	MEASURED OR INITIATING VARIABLE	MODIFIER	READOUT OR PASSIVE FUNCTION	OUTPUT FUNCTION	MODIFIER
A	Analysis		alarm		
B	Burner, Combustion		USER'S CHOICE	USER'S CHOICE	USER'S CHOICE
C	USER'S CHOICE			CONTROL	
D	USER'S CHOICE	DIFFERENTIAL			
E	VOLTAGE		SENSOR (PRIMARY ELEMENT)		
F	FLOW RATE	RATIO (FRACTION)			
G	USER'S CHOICE(1)		GLASS VIEWING DEVICE		
H	HAND				HIGH
I	CURRENT(ELECTRICAL)		INDICATE		
J	POWER	SCAN			
K	TIME, TIME SCHEDULE	TIME RATE OF CHANGE		CONTROL STATION	
L	LEVEL		LIGHT		LOW
M	USER'S CHOICE(1)	MOMENTARY			MIDDLE, INTERMEDIATE
N	USER'S CHOICE(1)		USER'S CHOICE	USER'S CHOICE	USER'S CHOICE
O	USER'S CHOICE(1)		ORIFICE RESTRICTION		
P	PRESSURE, VACUUM		POINT (TEST) CONNECTION		
Q	QUANTITY		INTEGRATE, TOTALIZE		
R	RADIATION		RECORD		
S	SPEED, FREQUENCY	SAFETY		SWITCH	
T	TEMPERATURE			TRANSMIT	
U	MULTIVARIABLE(6)		MULTIFUNCTION	MULTIFUNCTION	MULTIFUNCTION
V	VIBRATION, MECHANICAL ANALYSIS (19)			VALVE, DAMPER, LOUVER	
W	WEIGHT, FORCE		WELL		
X	UNCLASSIFIED(2)	X AXIS	UNCLASSIFIED	UNCLASSIFIED	UNCLASSIFIED
Y	EVENT, STATE OR PRESENCE (20)	Y AXIS		RELAY, COMPUTE, CONVERT, STORE/DISPLAY	
Z	POSITION, DIMENSION	Z AXIS		UNCLASSIFIED FINAL CONTROL ELEMENT	

Rev.		Date		Status		DL					
						Date		Project		PROJECTO SEVIN	
						Date		Title		SIMBOLOGIA INSTRUMENTOS Y ACCESORIOS	
						Date		Company Doc. Ref.		000-102	
A		01.05.14		ISSUED FOR INFORMATION		Scale		GRP3		000 PID 000 102 A	
								Project number		Unit	
								Doc. Type		Mat. Code	
								Serial Num.		Revision	

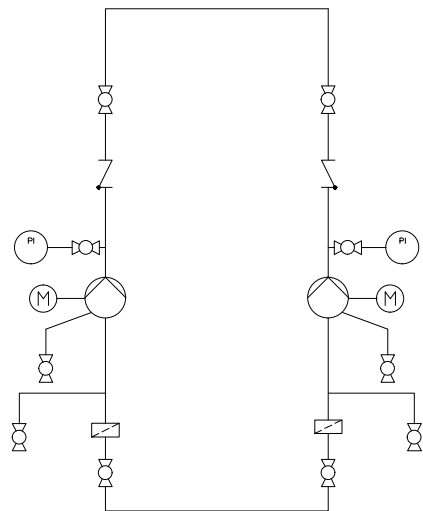

ESTACIÓN DE BOMBEO (PUMP STATION)

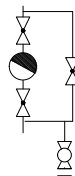

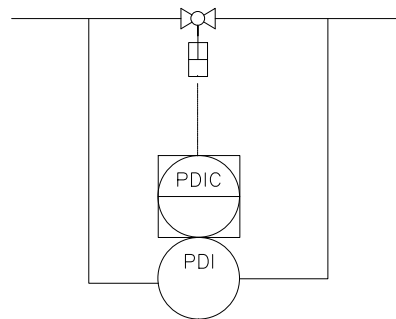

TRAMPA DE VAPOR

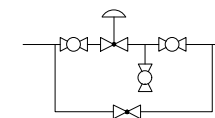

CONTROL DE BACKFLOW



VALVULA DE CONTROL

			DL	 					
			Date	21.05.14					
			CB	Project					
			Date	21.05.14	PROYECTO SEVIN				
			AD	Title					
			Date	21.05.14	SIMBOLOGIA TÍPICOS				
			Company Doc. Ref.						
			000-103						
Rev.	Date	Status	Scale	Project number	Unit	Doc. Type	Mat. Code	Serial Num.	Revision
A	01.05.14	ISSUED FOR INFORMATION		GRP3	000	PID	000	103	A

9.2. DIAGRAMA DE BLOQUES Y PFD

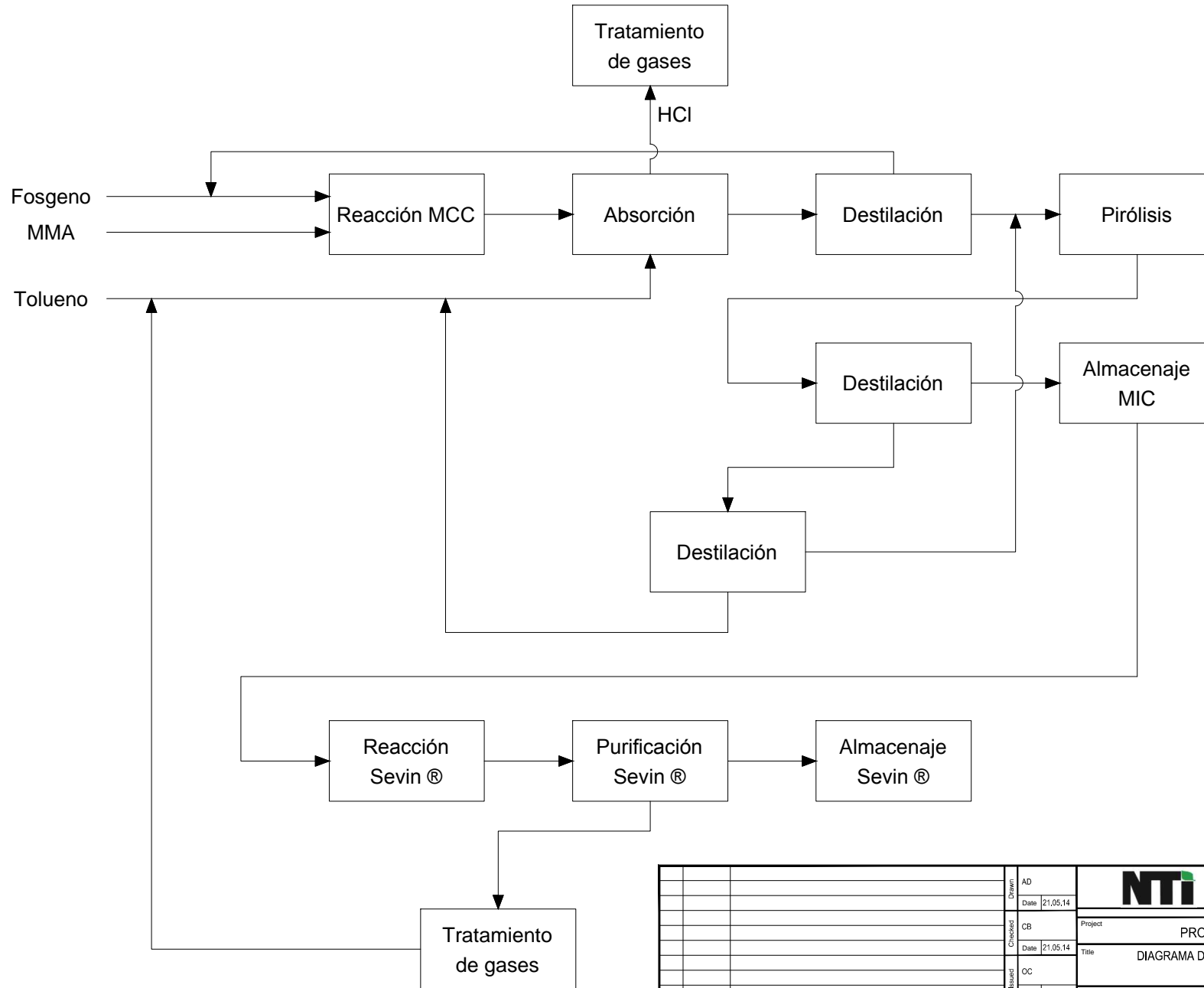

AD		NTI		e escuela d'enginyeria	
Date	21.05.14	Project: PROYECTO SEVIN			
Date	21.05.14	Title: DIAGRAMA DE BLOQUES DE PROCESO			
Date	21.05.14	Company Doc. Ref.: 000-101			
Scale		GRP3	000	BFD	000 101 A
Rev.	Date	Status		Project number	Unit
A	01.05.14	ISSUED FOR INFORMATION		Doc. Type	Mat. Code
				Serial Num.	Revision

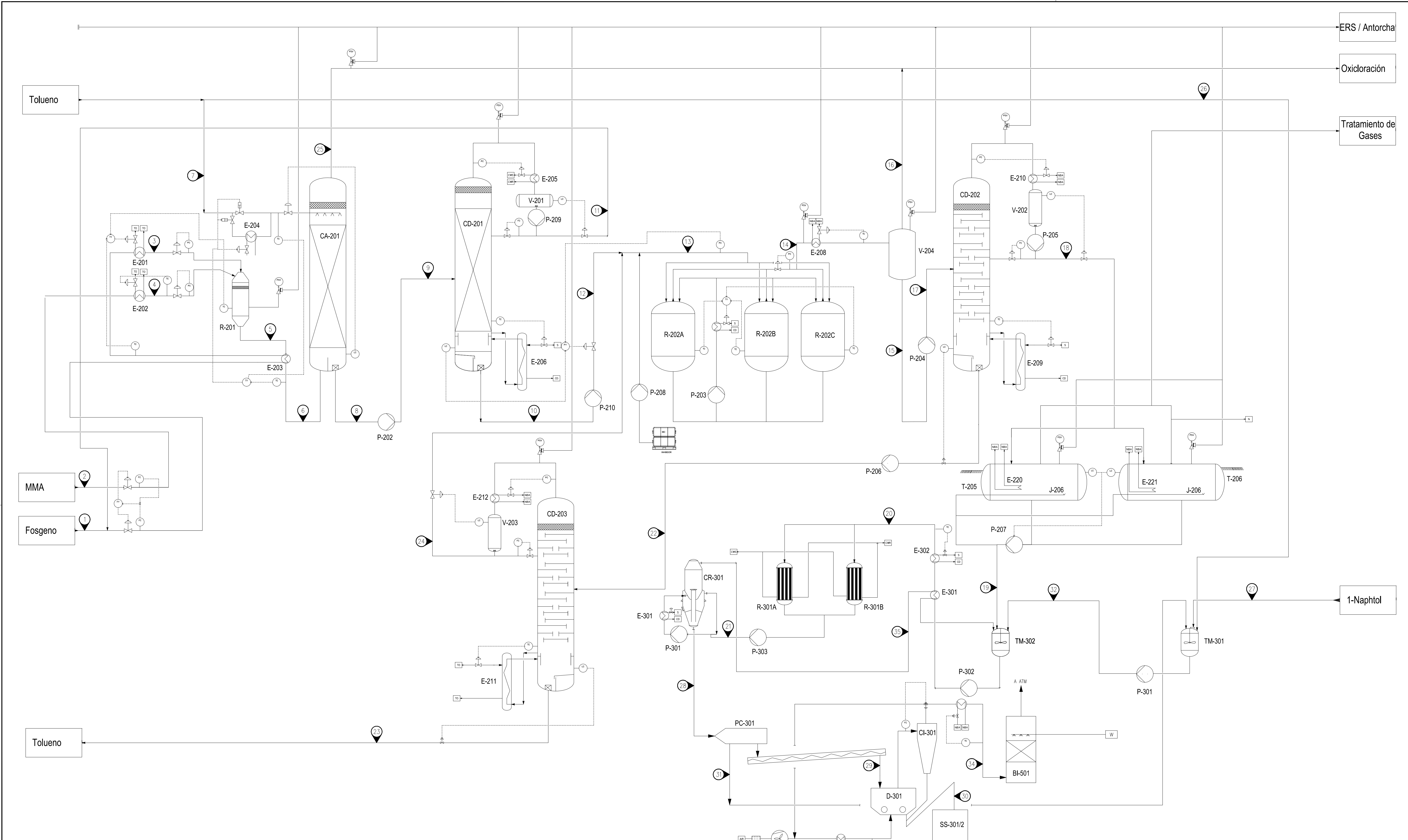

ERS / Antorcha
 Oxidación
 Tratamiento de Gases

Tolueno

MMA

Fosgeno

Tolueno

1-Naphtol

		1	2	3	4	5	6	7	8	9	10	11	12	13	14	15	16	17	18	19	20	21	22	23	24	25	26	27	28	29	30	31	32	33	34	35
Presión	bar	5	5	1.2	1.2	1.2	1.0	1.0	1.0	1.5	1.5	6.2	1.5	1.5	1.3	1.1	1.1	10	10	2.5	3	2.5	5	1	5	1	1.0	1	1.2	1.5	1.5	1.5	1	1.5	3	
Temperatura	°C	20	25	240	240	280	150	25	70	76	192	21	110	110	116	20	20	21	26	-7	88	95	96	178	95	22	25	20	30	30	20	30	38	30		
Densidad	kg/m ³	1354.19	644.10	2.73	0.87	1.85	1.97	864.21	811.54	811.74	867.07	1325.80	782.51	779.15	3.33	862.41	1.77	862.32	810.98	800.00	826.90	926.80	687	701.73	683.04	1.68	864.21	1095.4	970.6	1185	1200	863.6	866	1.2	1.2	865.3
Caudal volumétrico	m ³ /h	0.68	0.44	423.08	324.85	777.08	730.61	7.46	9.27	10.92	0.18	9.31	9.73	2276.91	8.50	144.81	8.50	0.63	0.63	7.60	6.85	9.92	9.29	0.44	225.00	5.50	1.05	4.02	1.30	1.30	2.77	6.5	2504	2504	2.82	
Fosgeno	% w	1.00	0.00	0.99	0.00	0.17	0.00	0.03	0.03	0.00	0.95	0.00	0.00	0.00	0.00	0.01	0.00	0.03	0.03	0.00	0.00	0.00	0.00	0.00	0.00	0.00	0.00	0.00	0.00	0.00	0.00	0.00	0.00	0.00	0.00	
MMA	% w	0.00	1.00	0.00	1.00	0.00	0.00	0.00	0.00	0.00	0.00	0.00	0.00	0.00	0.00	0.00	0.00	0.00	0.00	0.00	0.00	0.00	0.00	0.00	0.00	0.00	0.00	0.00	0.00	0.00	0.00	0.00	0.00	0.00		
MCC	% w	0.00	0.00	0.00	0.00	0.59	0.59	0.00	0.11	0.11	0.12	0.00	0.12	0.12	0.02	0.02	0.00	0.02	0.00	0.00	0.00	0.03	0.02	0.22	0.00	0.00	0.00	0.00	0.00	0.00	0.00	0.00	0.00	0.00	0.00	
HCl	% w	0.00	0.00	0.01	0.00	0.24	0.24	0.00	0.00	0.00	0.05	0.00	0.00	0.04	0.01	0.85	0.01	0.14	0.04	0.00	0.00	0.00	0.00	0.93	0.00	0.00	0.00	0.00	0.00	0.00	0.00	0.00	0.00	0.00	0.00	
MIC	% w	0.00	0.00	0.00	0.00	0.00	0.00	0.00	0.00	0.00	0.00	0.03	0.09	0.09	0.09	0.09	0.09	0.83	0.93	0.07	0.01	0.03	0.00	0.78	0.00	0.00	0.00	0.00	0.00	0.00	0.00	0.00	0.00	0.00		
Tolueno	% w	0.00	0.00	0.00	0.00	0.00	0.00	1.00	0.85	0.85	0.88	0.00	0.88	0.85	0.85	0.87	0.05	0.87	0.00	0.00	0.75	0.75	0.94	0.98	0.00	0.07	1.00	0.00	0.60	0.03	0.00	0.95	0.850	0.00	0.00	
1-Naphtol	% w	0.00	0.00	0.00	0.00	0.00	0.00	0.00	0.00	0.00	0.00	0.00	0.00	0.00	0.00	0.00	0.00	0.00	0.00	0.18	0.02	0.00	0.00	0.00	0.00	0.00	1.00	0.03	0.00	0.00	0.04	0.150	0.00	0.00		
Carbonyl	% w	0.00	0.00	0.00	0.00	0.00	0.00	0.00	0.00	0.00	0.00	0.00	0.00	0.00	0.00	0.00	0.00	0.00	0.00	0.00	0.00	0.23	0.00	0.00	0.00	0.00	0.00	0.37	0.97	1.00	0.00	0.00	0.00	0.00		
Aire	% w	0.00	0.00	0.00	0.00	0.00	0.00	0.00	0.00	0.00	0.00	0.00	0.00	0.00	0.00	0.00	0.00	0.00	0.00	0.00	0.00	0.00	0.00	0.00	0.00	0.00	0.00	0.00	0.00	0.00	0.00	1.00	1.00	0.00		

Revisión	Fecha	Descripción	Dibujado	Verificado	Ingeniero Especialista	Ingeniero Proyecto
A	01.06.14	EMITIDO PARA APROVACIÓN	DL	AD	AP	CB
 						
Proyecto: INGENIERIA BASICA NUEVA PLANTA DE SEVIN Título del Plano: DIAGRAMA DE PROCESO						
GRP3	000	PFD	000	01	A	
Escala	Contrato	Unidad	Tipo Documento	Código	Numero	Revisión

9.3. PID

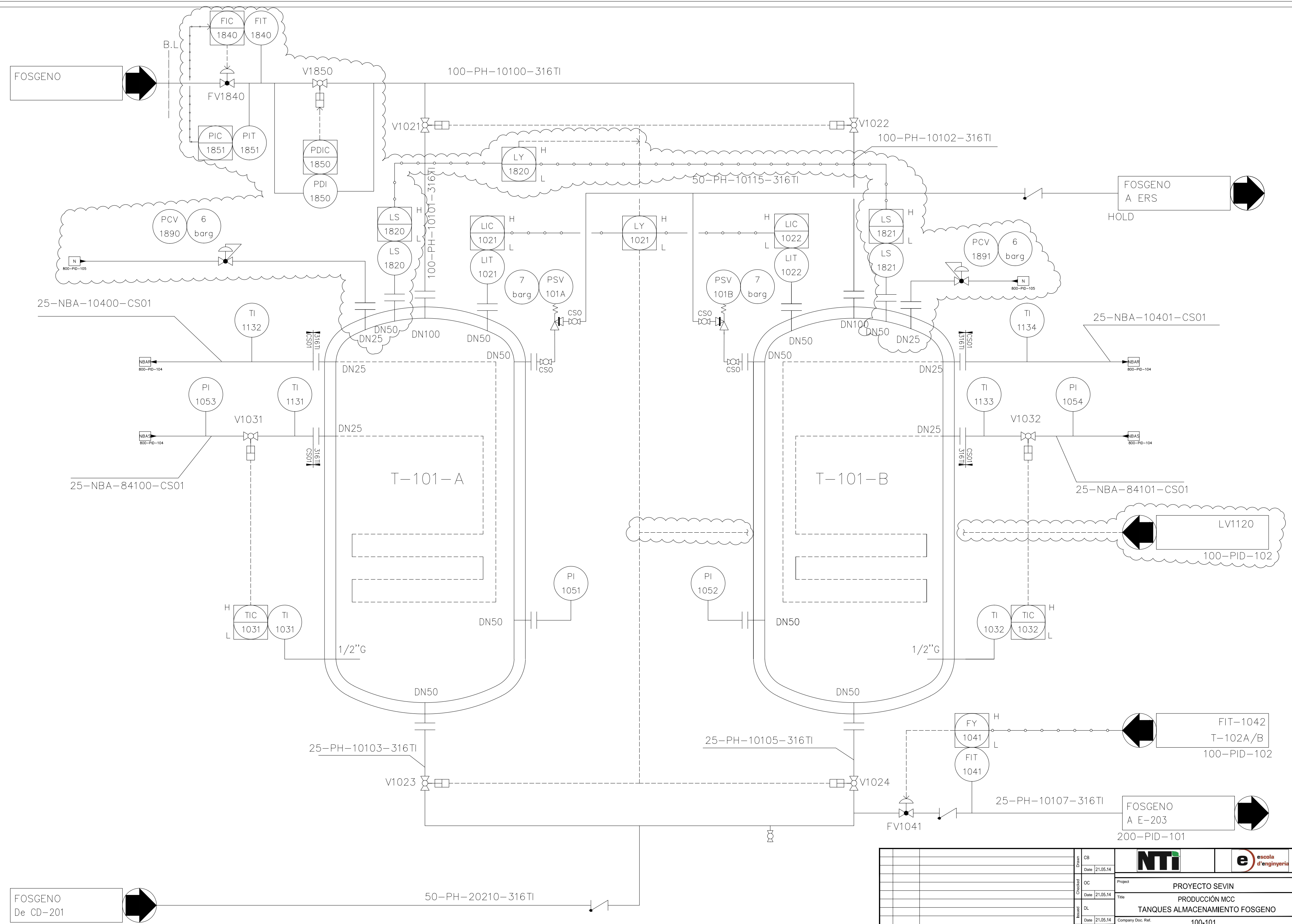

FOSGENO De CD-201
200-PID-103

Drawn	CB	NTI	e	escuela d'enginyeria
Date	21.05.14			
Checked	OC	Project		
Date	21.05.14	PROYECTO SEVIN		
Issued	DL	Title		
Date	21.05.14	PRODUCCIÓN MCC		
		TANQUES ALMACENAMIENTO FOSGENO		
		Company Doc. Ref.		
		100-101		
Rev.	Date	Scale	Project number	Unit
B	21.05.14		100	PID
A	01.05.14		000	101
				B

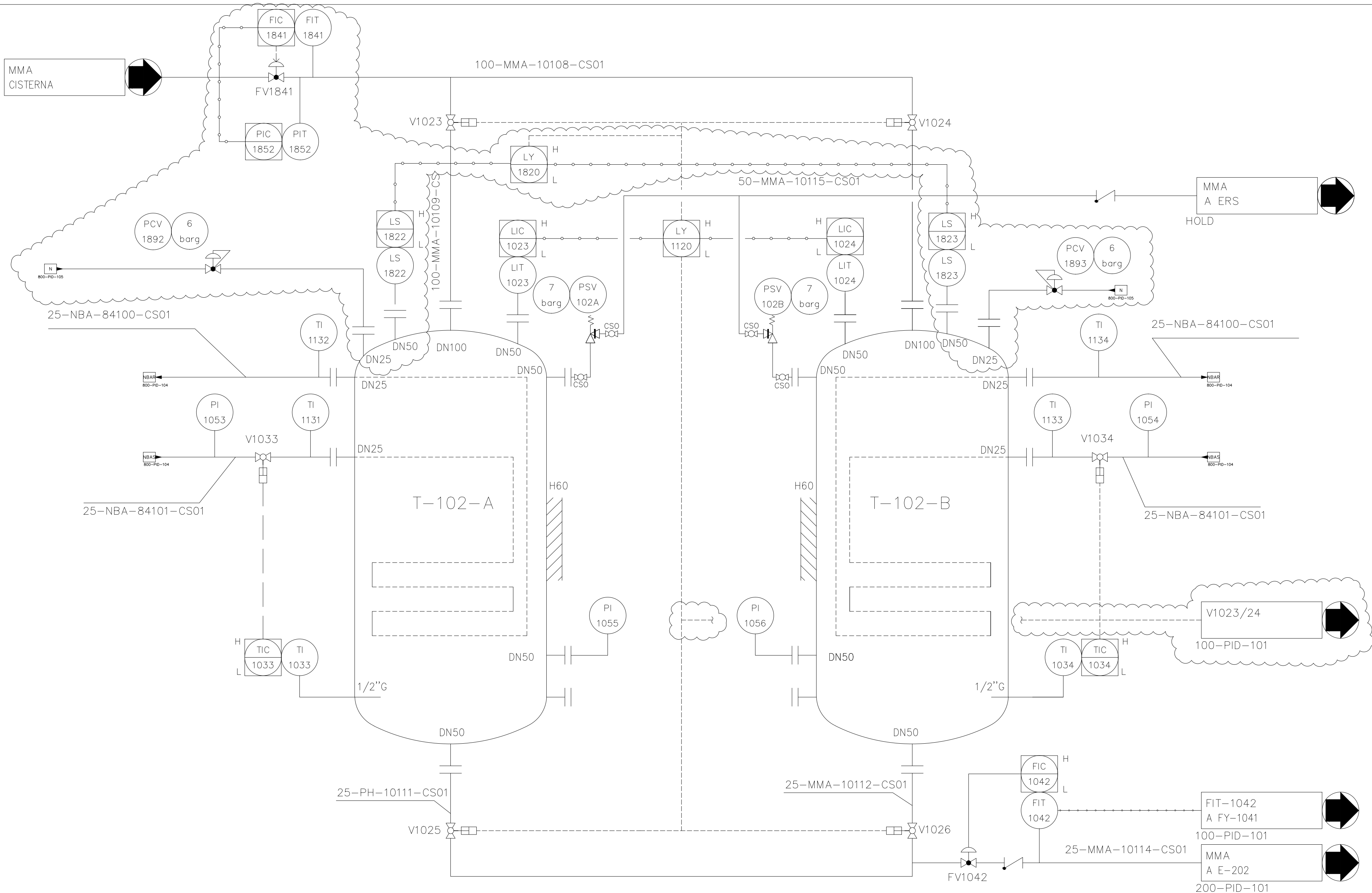

Drawn	CB		
Date	21.05.14		
Checked	AD	Project: PROYECTO SEVIN	
Date	21.05.14	Title: PRODUCCIÓN MCC	
Issued	OC	TANQUES ALMACENAMIENTO METILAMINA	
Date	21.05.14	Company Doc. Ref: 100-102	
Rev.	Date	Status	Scale
B	21.05.14	ISSUED FOR DESIGN (HAZOP ACTIONS IMPLEMENTED)	
A	01.05.14	ISSUED FOR APPROVAL	
GRP3	100	PID	000 102 B
Project number	Unit	Doc. Type	Mat. Code Serial Num. Revision

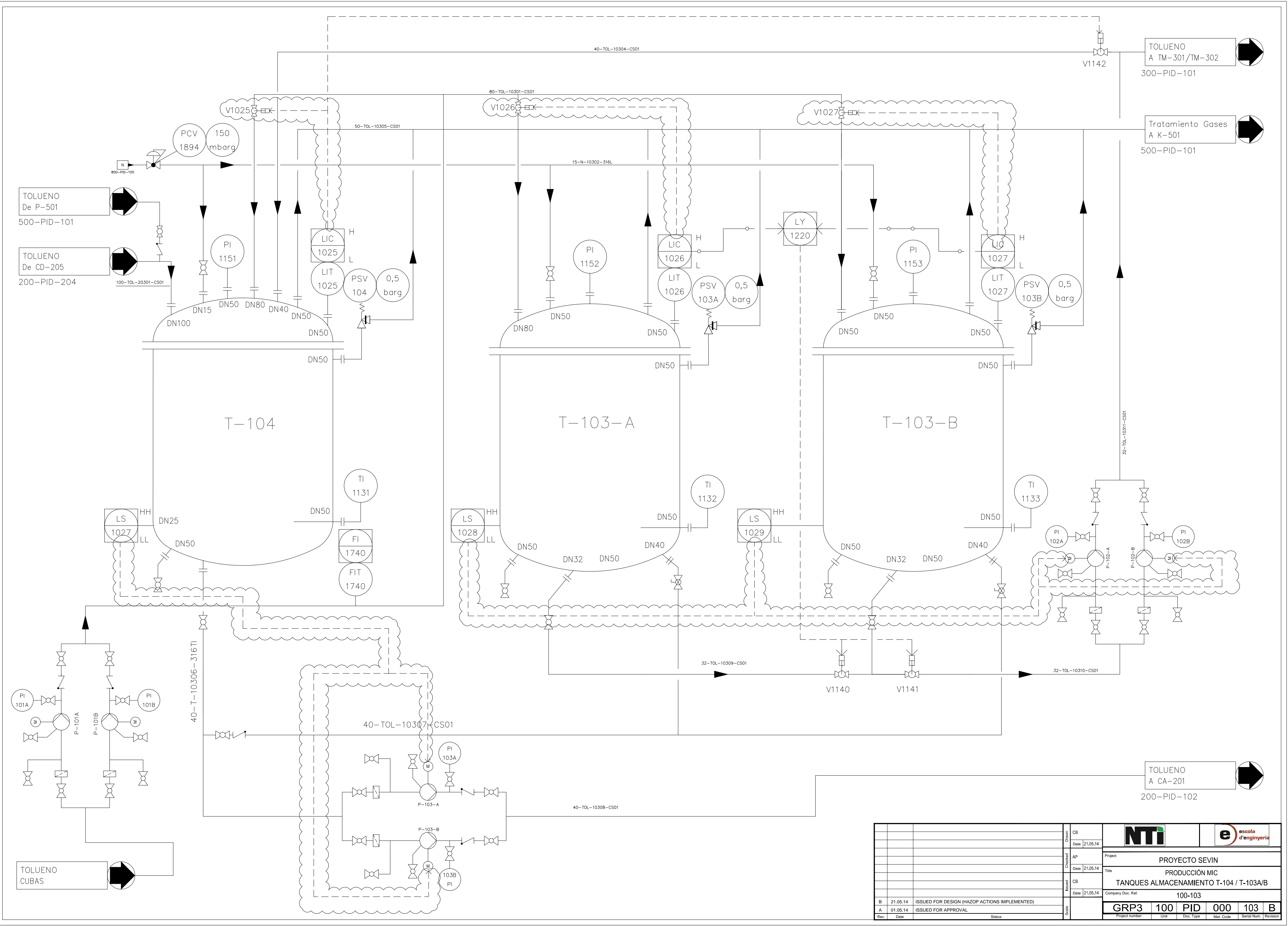

Drawn		CB	NTi		escuela d'enginyeria	
Date		21.05.14	PROJECTO SEVIN			
Checked		AP	PRODUCCIÓN MIC			
Date		21.05.14	TANQUES ALMACENAMIENTO T-104 / T-103A/B			
Issued		CB	Company Doc. Ref. 100-103			
Date		21.05.14	GRP3 100 PID 000 103 B			
Rev.		B	21.05.14 ISSUED FOR DESIGN (HAZOP ACTIONS IMPLEMENTED)			
Date		A	01.05.14 ISSUED FOR APPROVAL			
Rev.	Date	Status	Project number	Unit	Doc. Type	Mat. Code

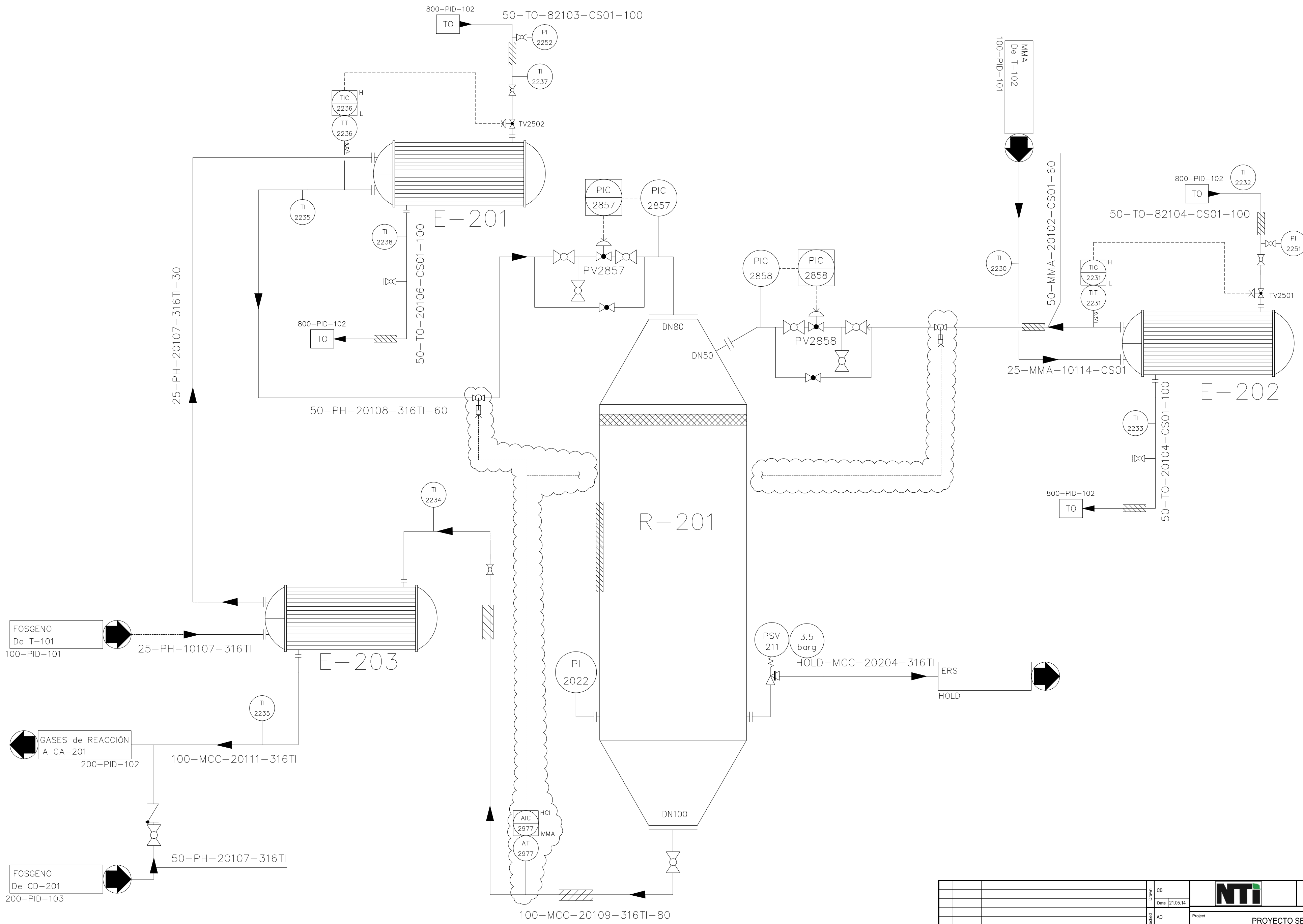

Drawn		CB	NTI		e escuela d'enginyeria			
Date	21.05.14	AD	Project					
Checked	Date	DL	Title					
21.05.14	21.05.14	21.05.14	PROYECTO SEVIN					
21.05.14	21.05.14	21.05.14	PRODUCCIÓN MIC REACTOR MCC					
21.05.14	21.05.14	21.05.14	Company Doc. Ref.					
21.05.14	21.05.14	21.05.14	200-101					
21.05.14	21.05.14	21.05.14	GRP3	200	PID	000	101	B
Rev.	Date	Status	Project number	Unit	Doc. Type	Mat. Code	Serial Num.	Revision
B	21.05.14	ISSUED FOR DESIGN (HAZOP ACTIONS IMPLEMENTED)						
A	01.05.14	ISSUED FOR APPROVAL						

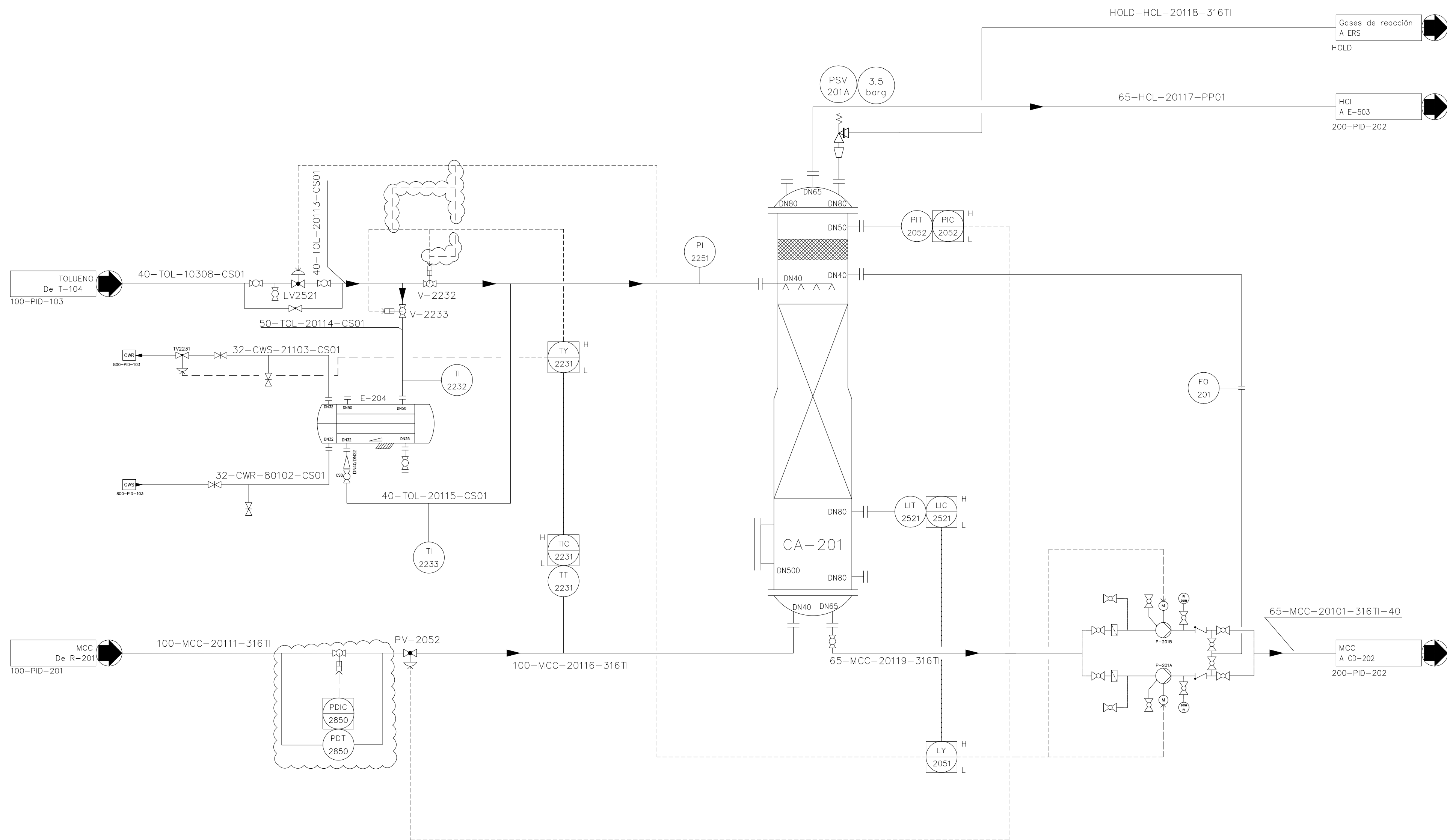

Drawn	AD		
Date	21.05.14		
Checked	CB		
Date	21.05.14		
Issued	DL	Project	
Date	21.05.14	PROYECTO SEVIN	
		Title	ABSORCIÓN MCC
		TORRE ABSORCIÓN CA-201	
		Company Doc. Ref.	200-102
Rev.	Date	Status	Scale
B	21.05.14	ISSUED FOR DESIGN (HAZOP ACTIONS IMPLEMENTED)	
A	01.05.14	ISSUED FOR APPROVAL	
			GRP3 200 PID 000 102 B
			Project number Unit Doc. Type Mat. Code Serial Num. Revision

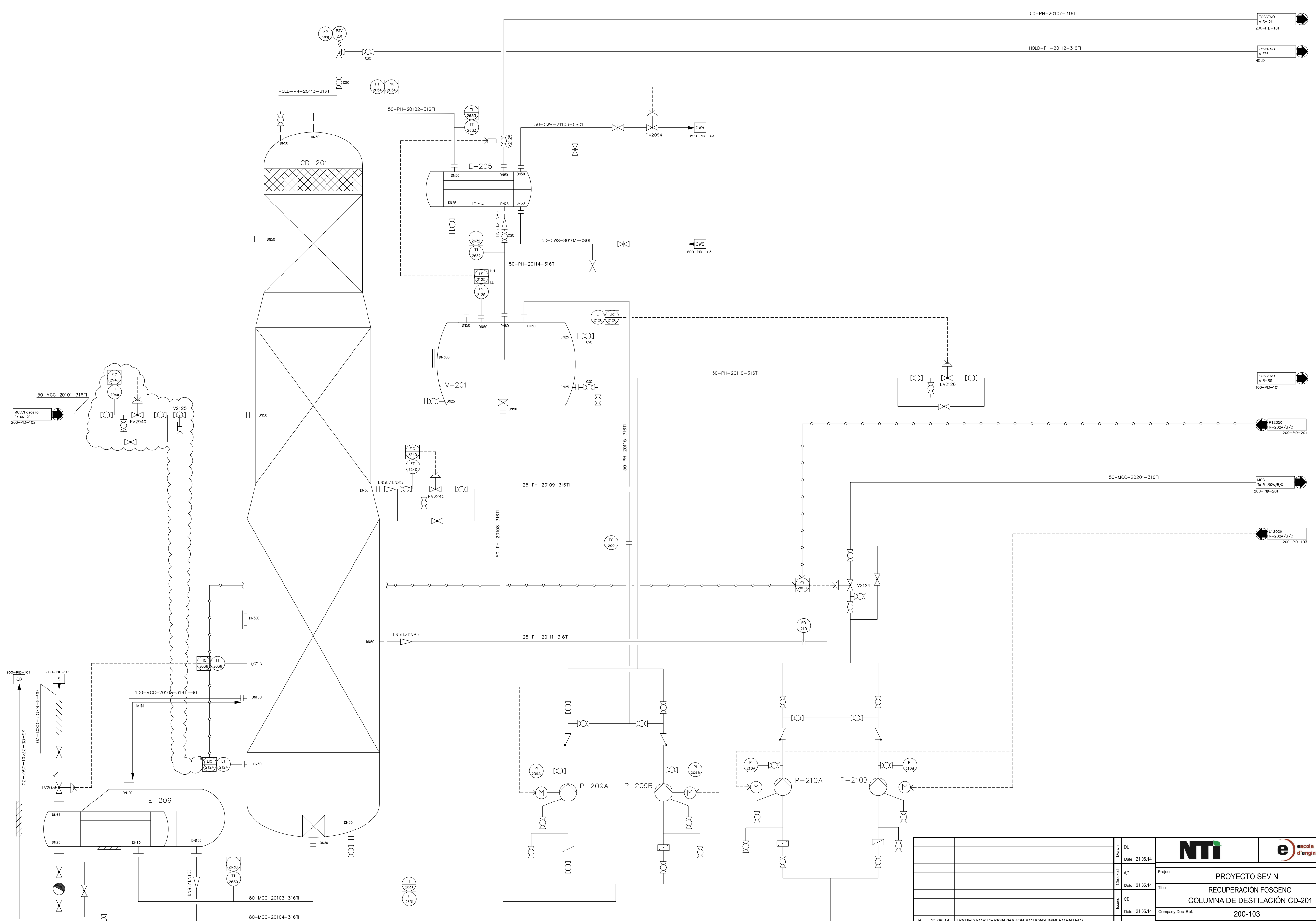

DL		21.05.14														
Checked	AP	Date	21.05.14													
Drawn	CB	Date	21.05.14													
Issued	CB	Date	21.05.14													
Project		PROYECTO SEVIN														
Title		RECUPERACIÓN FOSGENO COLUMNA DE DESTILACIÓN CD-201														
Company Doc. Ref.		200-103														
Rev	Date	Status	Scale	<table border="1"> <tr> <td>GRP3</td> <td>200</td> <td>PID</td> <td>000</td> <td>103</td> <td>B</td> </tr> <tr> <td>Project number</td> <td>Unit</td> <td>Doc. Type</td> <td>Mat. Code</td> <td>Serial Num.</td> <td>Revision</td> </tr> </table>	GRP3	200	PID	000	103	B	Project number	Unit	Doc. Type	Mat. Code	Serial Num.	Revision
GRP3	200	PID	000	103	B											
Project number	Unit	Doc. Type	Mat. Code	Serial Num.	Revision											
B	21.05.14	ISSUED FOR DESIGN (HAZOP ACTIONS IMPLEMENTED)														
A	01.05.14	ISSUED FOR APPROVAL														

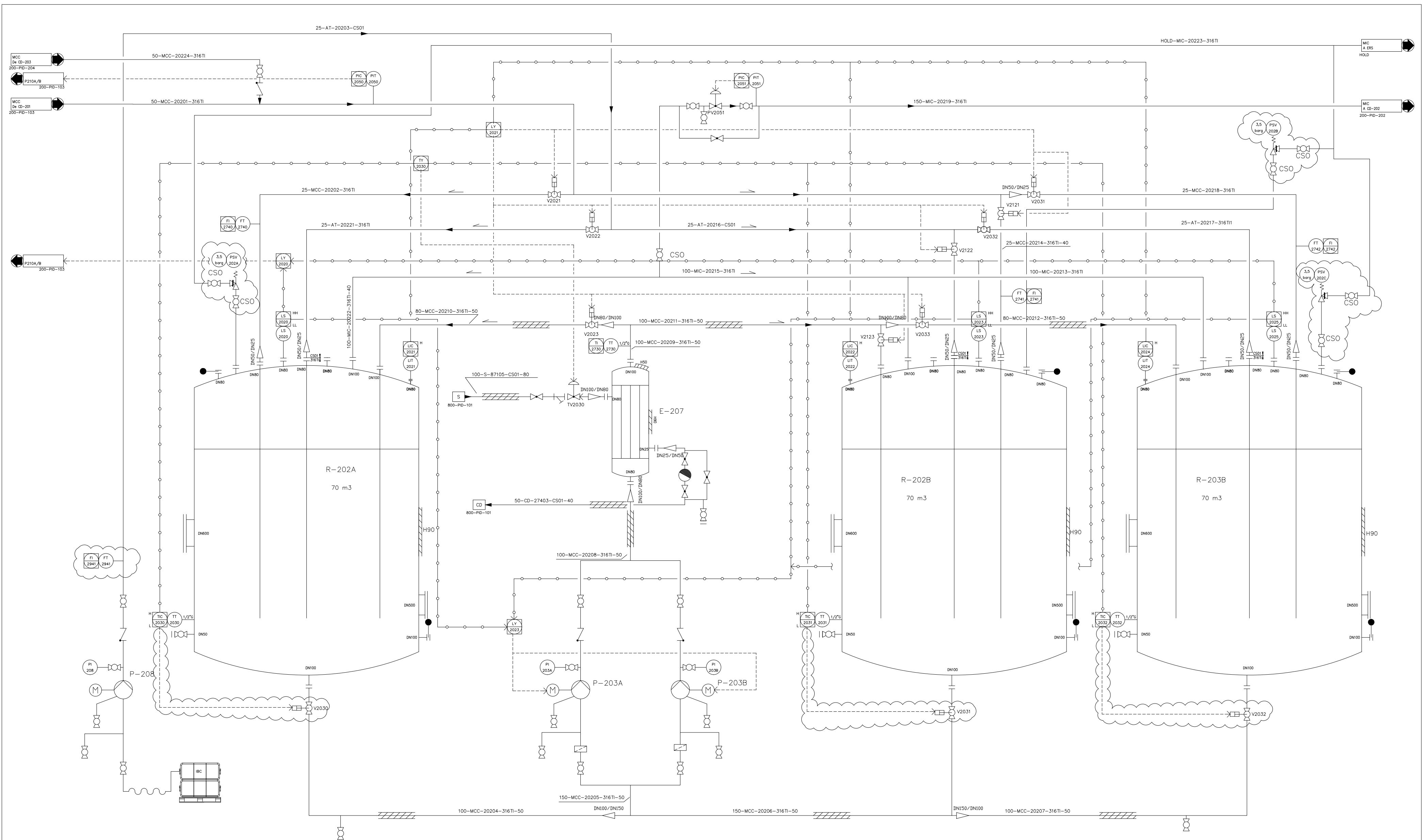

DL	Date	21.05.14		PROYECTO SEVIN PRODUCCIÓN MIC REACTORES PIROLISIS R-203A/B/C	
AP	Date	21.05.14			
CB	Date	21.05.14			
B	Date	21.05.14			
B	Date	21.05.14	ISSUED FOR DESIGN (HAZOP ACTIONS IMPLEMENTED)		
A	Date	01.05.14	ISSUED FOR APPROVAL		
Rev.	Date		Status		
Company Doc. Ref.			200-201		
GRP3	200	PID	000	201	B
Project number		Unit	Doc. Type	Mat. Code	Serial Num

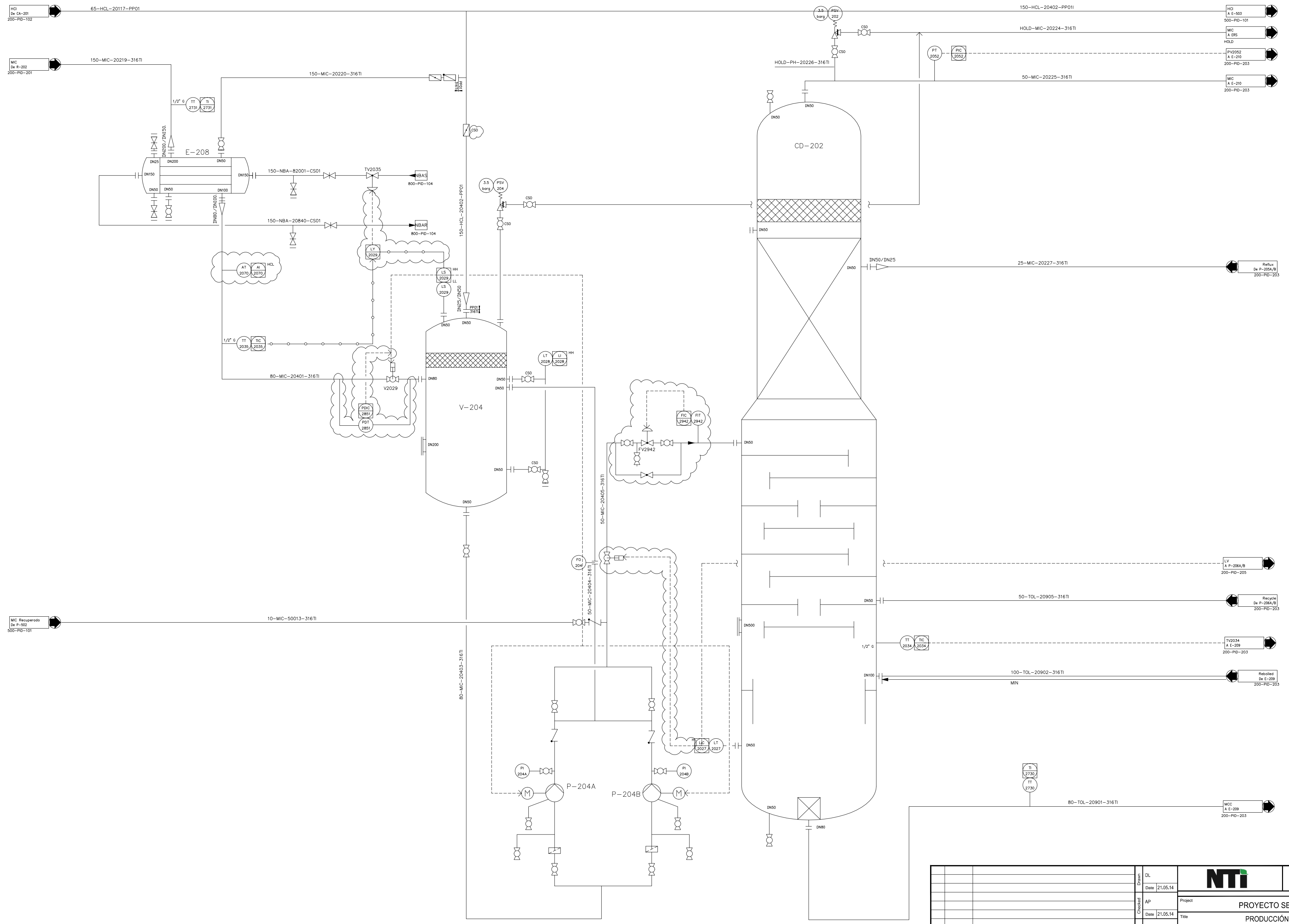

DL		21.05.14						
Date	21.05.14							
Checked	21.05.14							
Approved	21.05.14							
Project		PROYECTO SEVIN						
Title		PRODUCCIÓN MIC COLUMNA DE DESTILACIÓN CD-202						
Company Doc. Ref.		200-202						
Rev.	Date	Status	Project number	Unit	Doc. Type	Mat. Code	Serial Num.	Revision
B	21.05.14	ISSUED FOR DESIGN (HAZOP ACTIONS IMPLEMENTED)	200	PID	000	202	B	
A	01.05.14	ISSUED FOR APPROVAL						

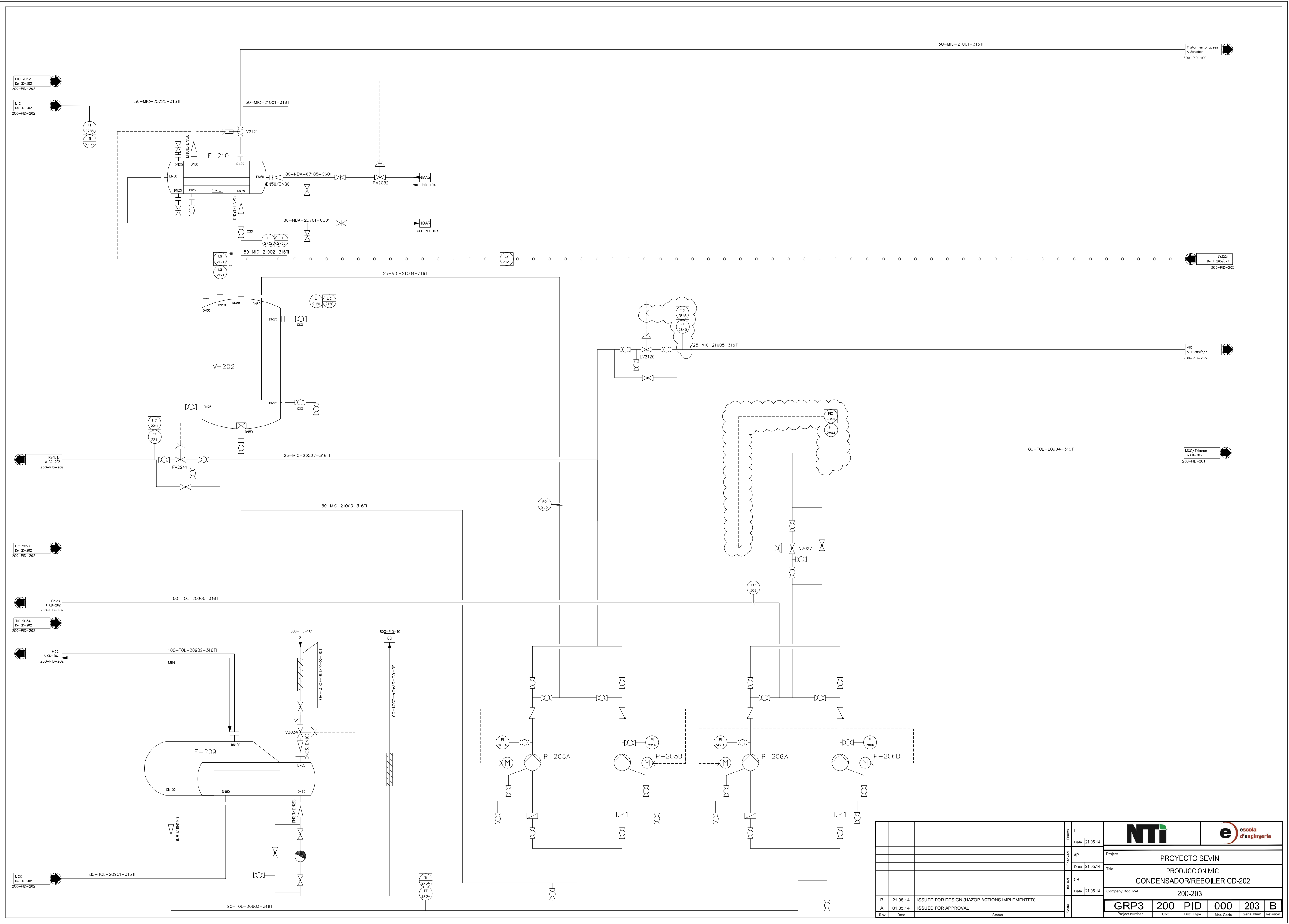

DL		Date		21.05.14	
AP		Date		21.05.14	
CB		Date		21.05.14	
B		Date		21.05.14	
A		Date		01.05.14	
Rev		Date		Status	
B		21.05.14		ISSUED FOR DESIGN (HAZOP ACTIONS IMPLEMENTED)	
A		01.05.14		ISSUED FOR APPROVAL	
Scale		Project number		200-203	
Scale		Unit		200	
Scale		Doc. Type		PID	
Scale		Mat. Code		000	
Scale		Serial Num.		203	
Scale		Revision		B	

NTI **escuela d'enginyeria**

Project: **PROYECTO SEVIN**

Title: **PRODUCCIÓN MIC CONDENSADOR/REBOILER CD-202**

Company Doc. Ref.: **200-203**

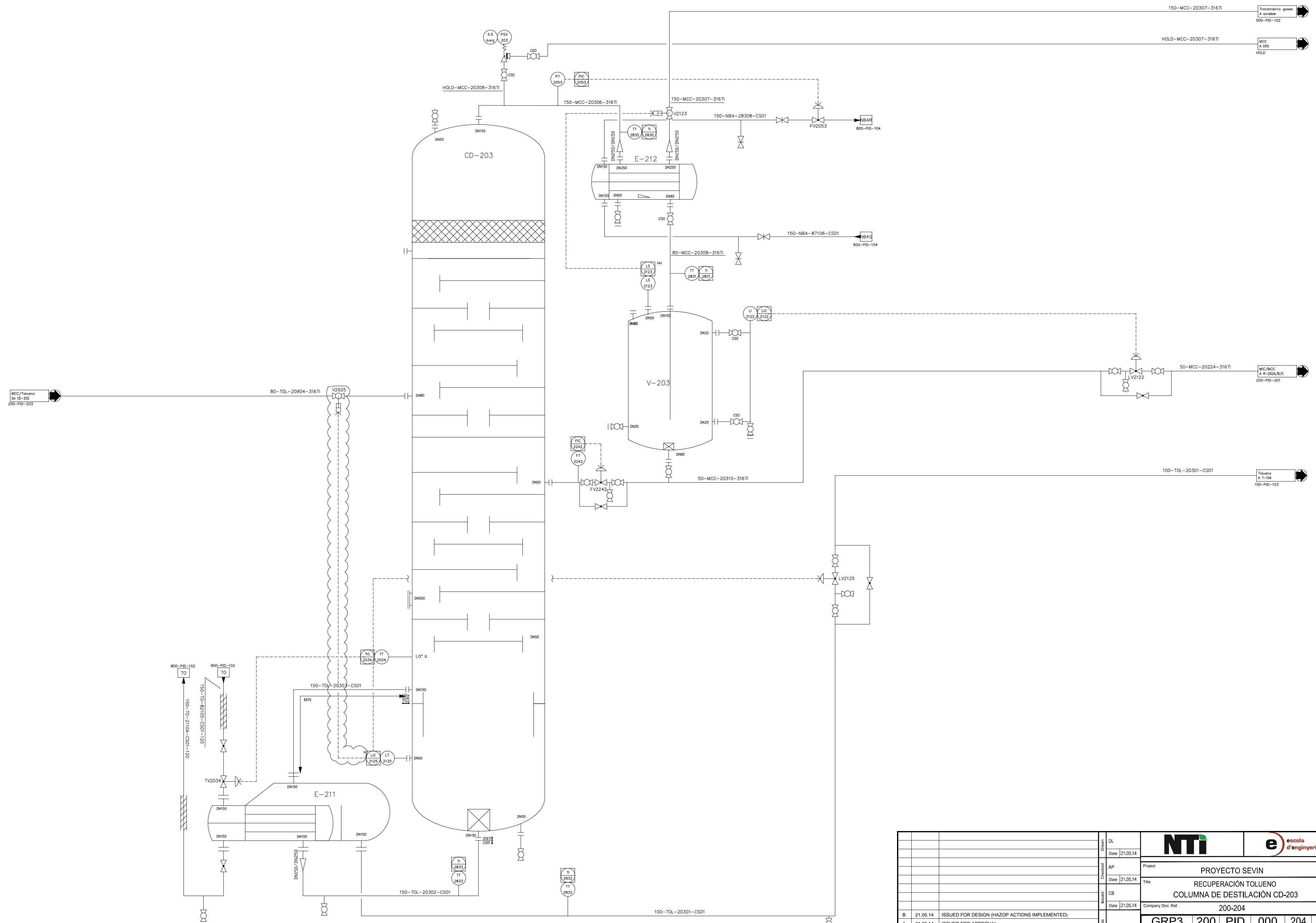

DL		NTi		escola d'enginyeria				
Date	21.05.14	Project						
AP		PROYECTO SEVIN						
Date	21.05.14	Title						
CB		RECUPERACIÓN TOLUENO						
Date	21.05.14	COLUMNA DE DESTILACIÓN CD-203						
Company Doc. Ref.		200-204						
B	21.05.14	ISSUED FOR DESIGN (HAZOP ACTIONS IMPLEMENTED)	GRP3	200	PID	000	204	B
A	01.05.14	ISSUED FOR APPROVAL	Project number	Unit	Doc. Type	Mat. Code	Serial Num.	Revision
Rev.	Date	Status						

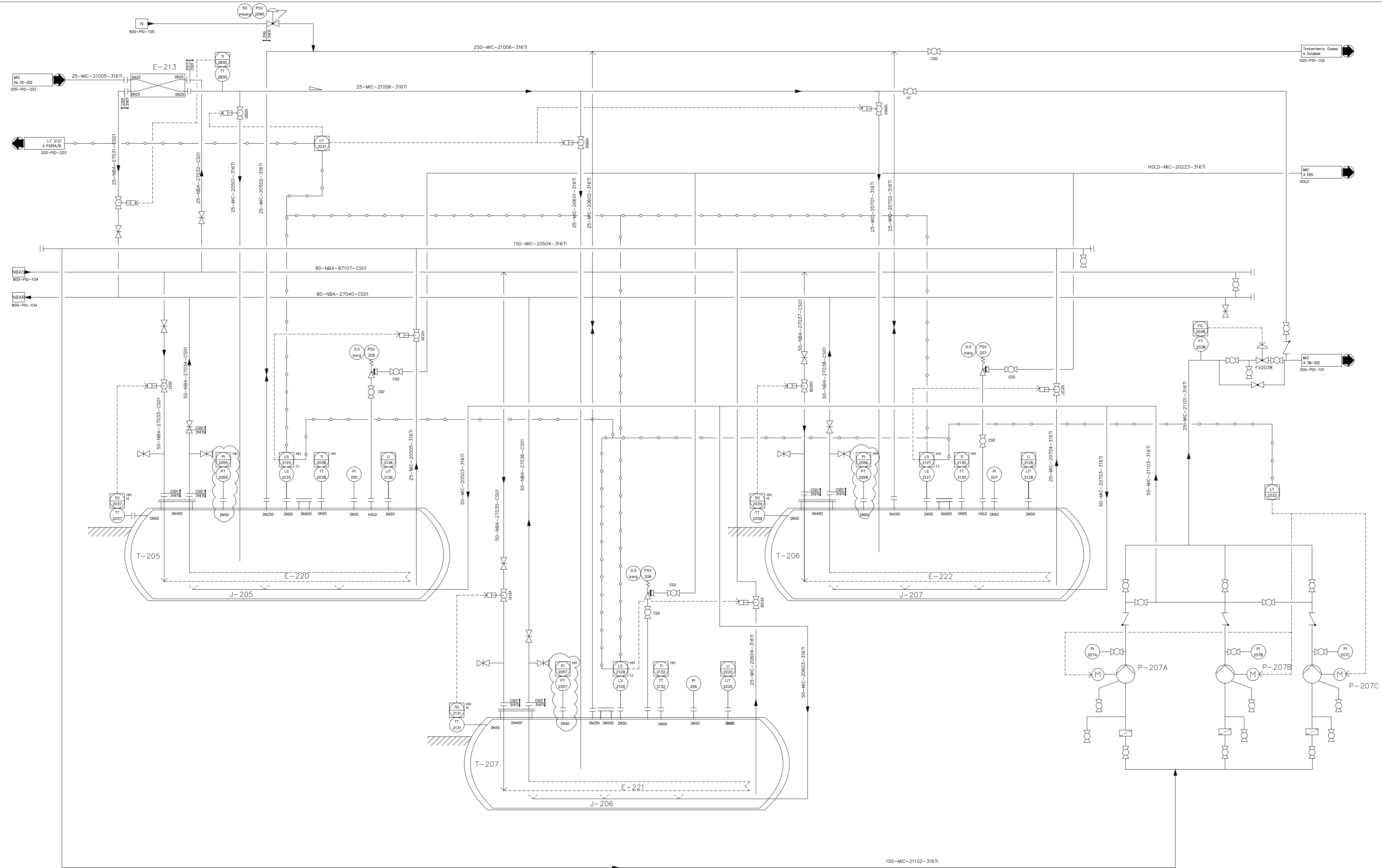

DL	01.05.14		Project	PROYECTO SEVIN
AP	01.05.14		Title	ALMACENAMIENTO INTERMEDIO DE MIC T-205 / 206 / 207
CB	01.05.14		Company Doc. Ref.	200-205
Issued	01.05.14		Scale	GRP3 200 PID 000 205 B
Rev	Date	Status		
B	21.05.14	ISSUED FOR DESIGN (HAZOP ACTIONS IMPLEMENTED)		
A	01.05.14	ISSUED FOR APPROVAL		

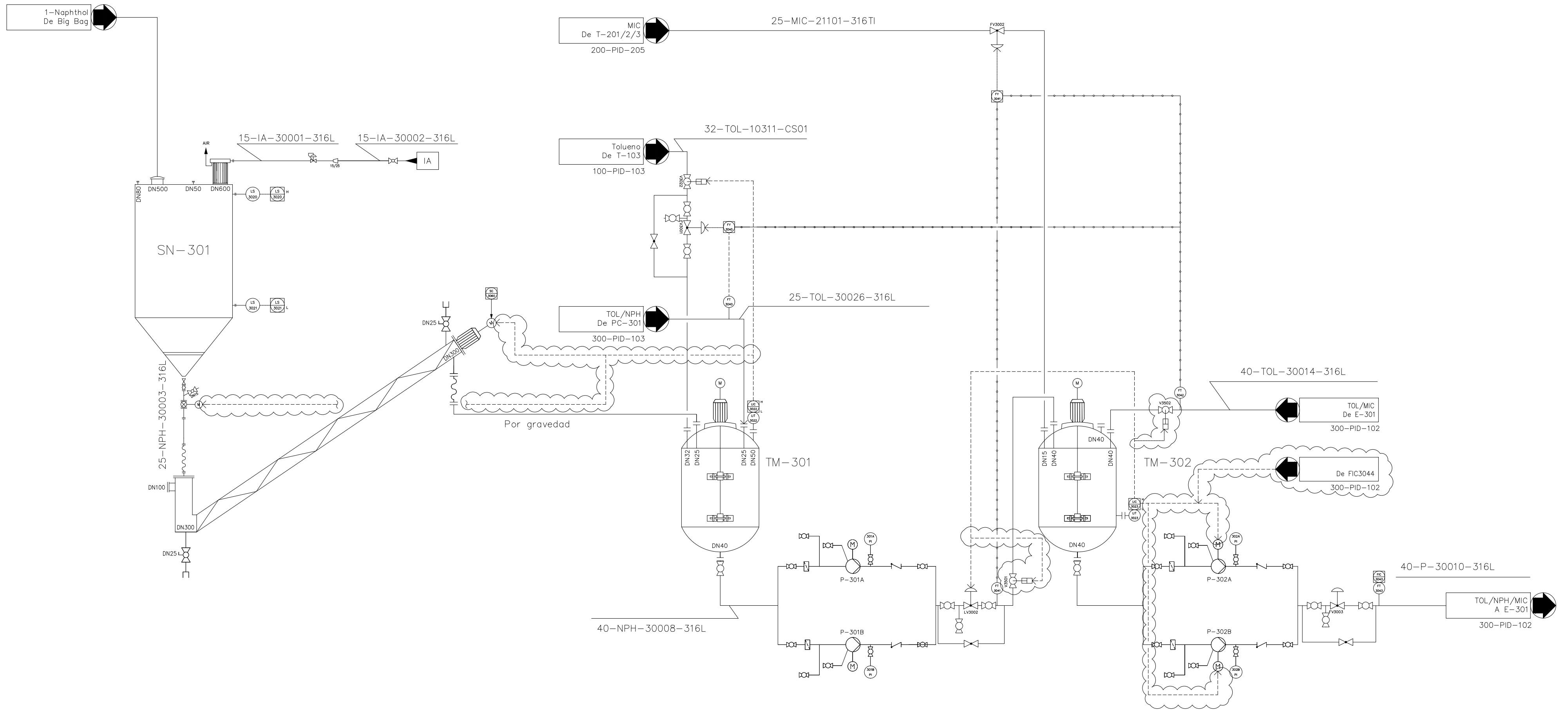

DG Date 21.05.14					
DL Date 21.05.14		Project PROYECTO SEVIN			
AP Date 21.05.14		Title PRODUCCIÓN SEVIN PREPARACIÓN DE REACTIVOS			
B 21.05.14 ISSUED FOR DESIGN (HAZOP ACTIONS IMPLEMENTED)		Company Doc. Ref. 300-101			
A 01.05.14 ISSUED FOR APPROVAL		GRP3	300	PID	000
Rev.	Date	Status	Project number	Unit	Doc. Type
			101	B	Mat. Code Serial Num. Revision

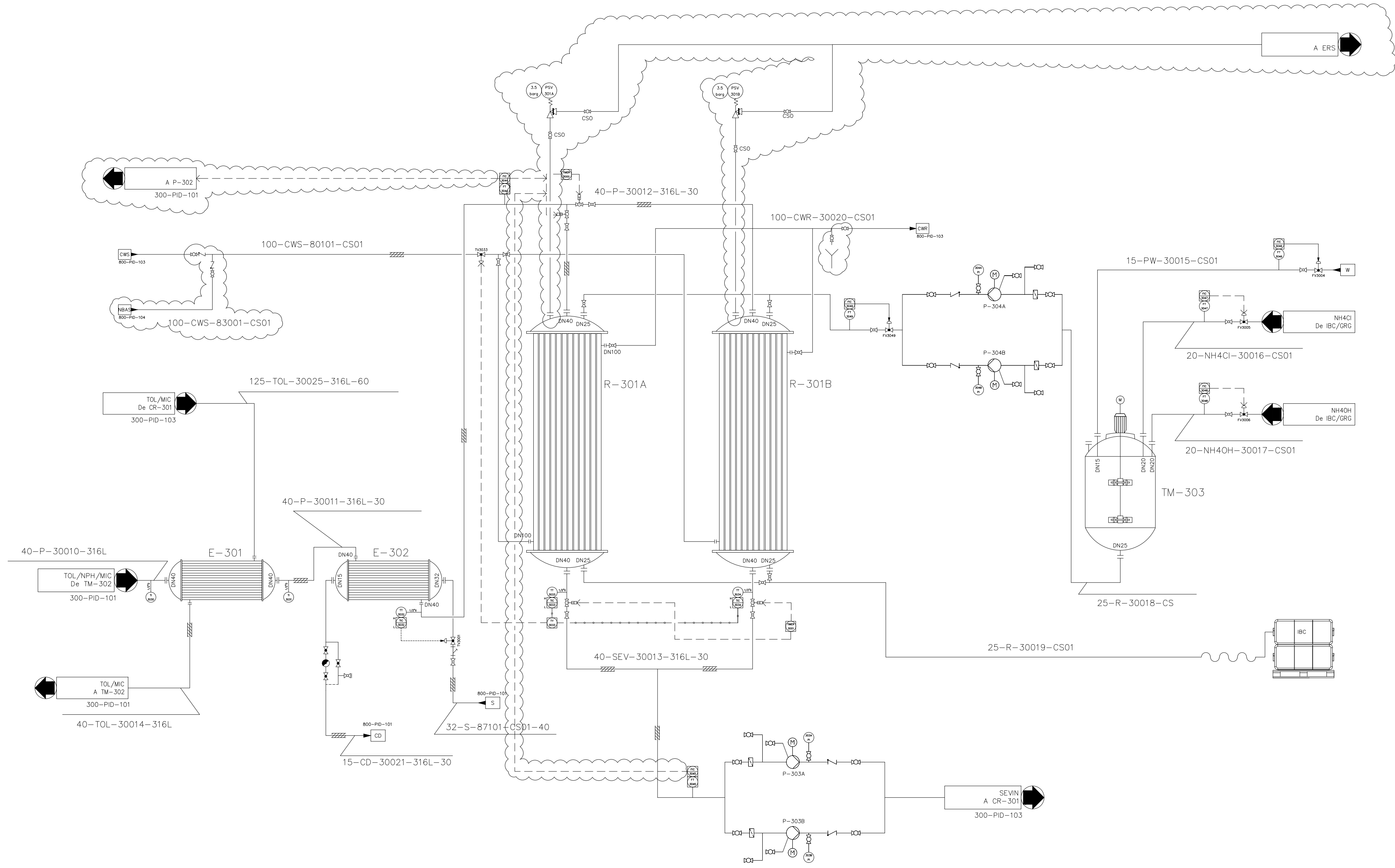

Drawn	DG														
Date	21.05.14														
Checked	DL	Project													
Date	21.05.14	Title													
Issued	AP	PROYECTO SEVIN PRODUCCIÓN SEVIN REACTORES CATALÍTICOS R-301A/B													
Date	21.05.14	Company Doc. Ref.													
		300-102													
Rev.	Date	Status	<table border="1"> <tr> <td>GRP3</td> <td>300</td> <td>PID</td> <td>000</td> <td>102</td> <td>B</td> </tr> <tr> <td>Project number</td> <td>Unit</td> <td>Doc. Type</td> <td>Mat. Code</td> <td>Serial Num.</td> <td>Revision</td> </tr> </table>	GRP3	300	PID	000	102	B	Project number	Unit	Doc. Type	Mat. Code	Serial Num.	Revision
GRP3	300	PID	000	102	B										
Project number	Unit	Doc. Type	Mat. Code	Serial Num.	Revision										

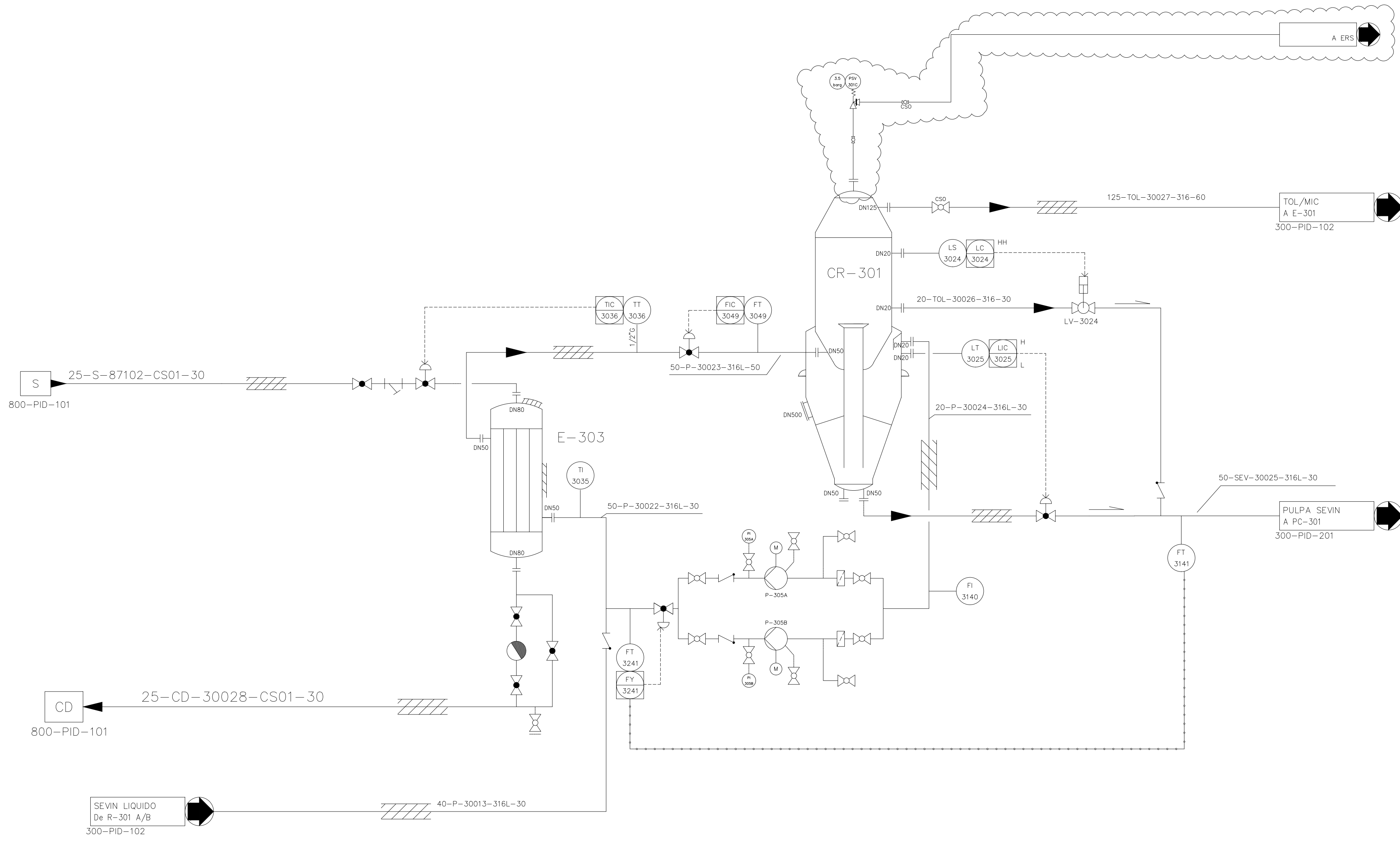

Drawn	AP	NTI	escuela d'enginyeria
Date	21.05.14		
Checked	DL	Project: PROYECTO SEVIN	
Date	21.05.14	Title: CRISTALIZACIÓN CRISTALIZADOR CR-301	
Issued	DG	Company Doc. Ref.: 300-103	
Date	21.05.14	Scale: GRP3 300 PID 000 103 B	
Rev.	Date	Status	
B	21.05.14	ISSUED FOR DESIGN (HAZOP ACTIONS IMPLEMENTED)	
A	01.05.14	ISSUED FOR APPROVAL	

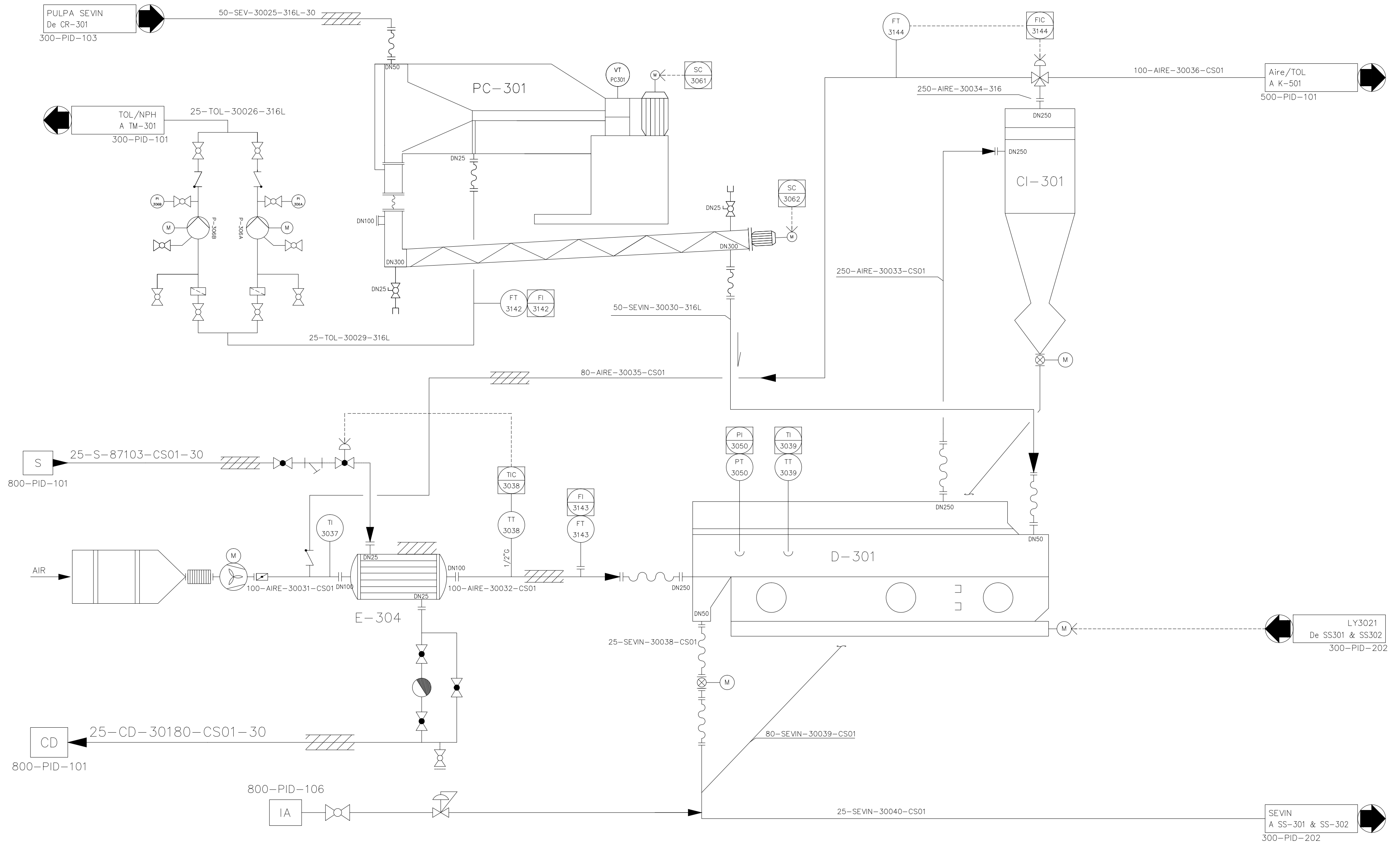

Drawn		AP	NTI		e escuela d'enginyeria	
Date	01.05.14	Project				
Checked		DL	PROYECTO SEVIN			
Date	01.05.14	Title				
Designed		DG	CENTRIFUGACIÓN Y SECADO			
Date	01.05.14	Company Doc. Ref.				
Scale		300-201				
Rev.	Date	Status	GRP3	300	PID	000
A	01.05.14	ISSUED FOR APPROVAL	201	A		

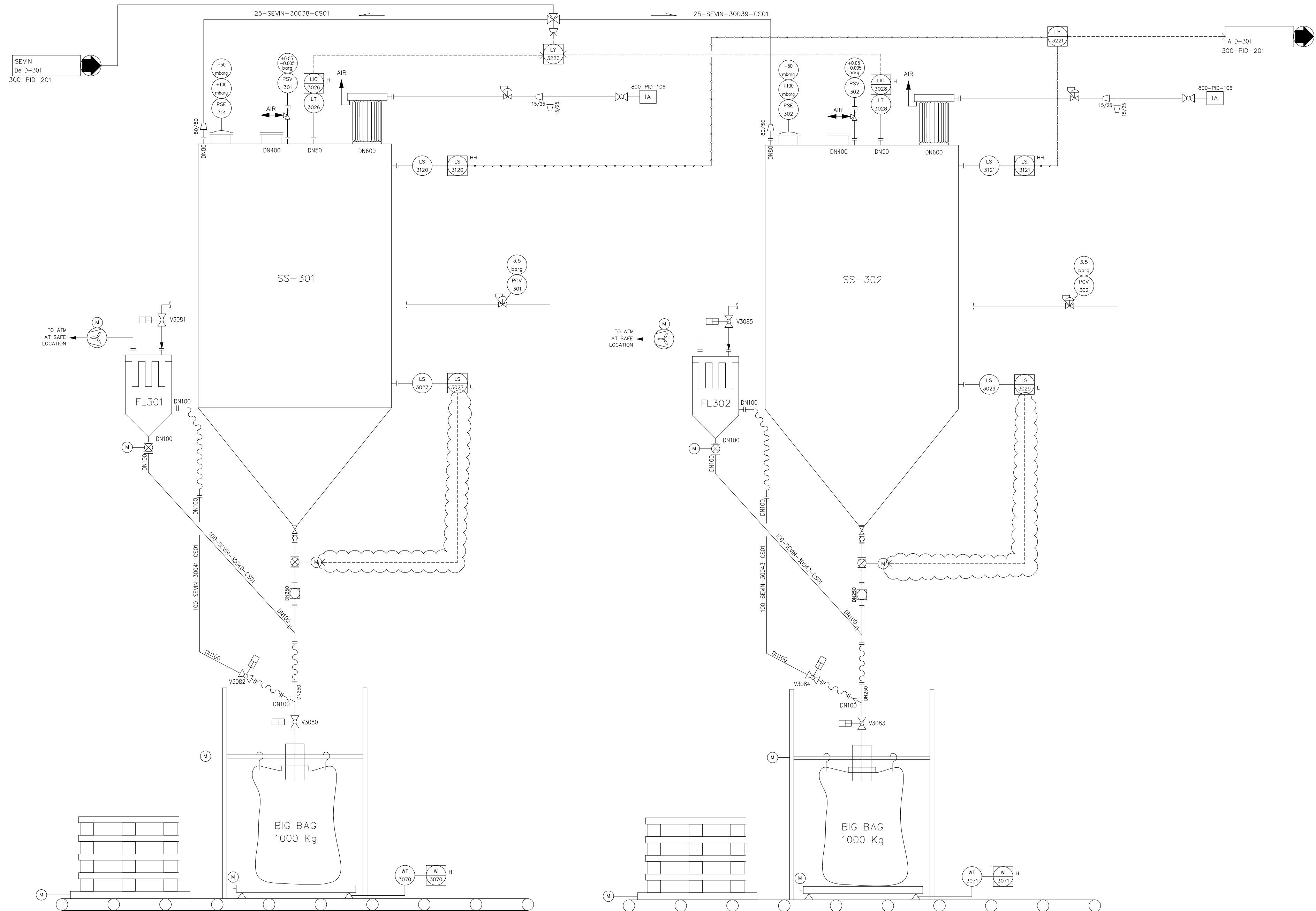

Drawn	AP	NTI				e escuela d'enginyeria	
Date	21.05.14	Project: PROYECTO SEVIN					
Checked	DL	Title: ALMACENAMIENTO SEVIN					
Date	21.05.14	SILOS DE ALMACENAMIENTO SS-301/2					
Issued	DG	Company Doc. Ref.: 300-202					
Date	21.05.14	Scale: GRP3 300 PID 000 202 B					
Rev.	Date	Status					
B	21.05.14	ISSUED FOR DESIGN (HAZOP ACTIONS IMPLEMENTED)					
A	01.05.14	ISSUED FOR APPROVAL					

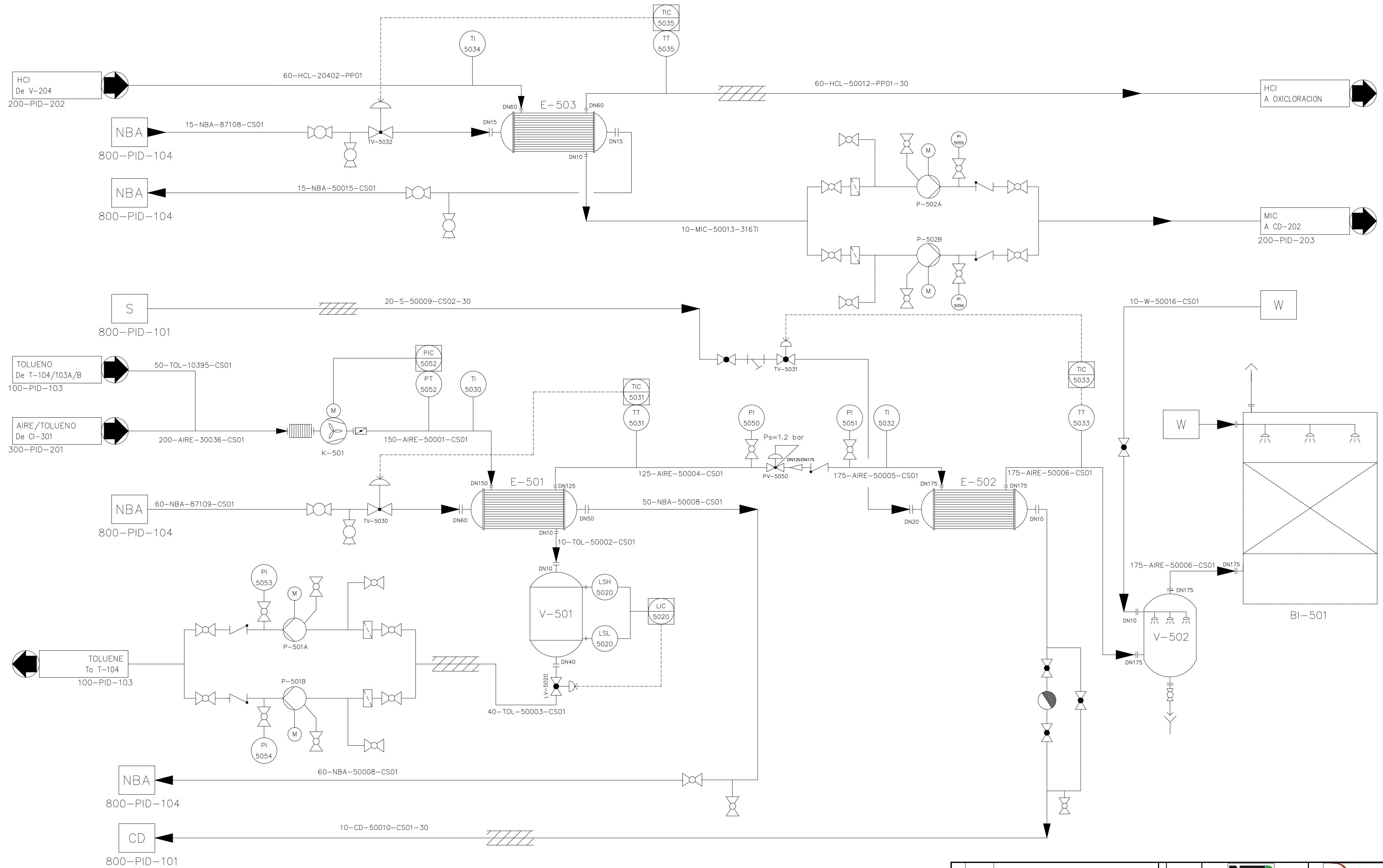

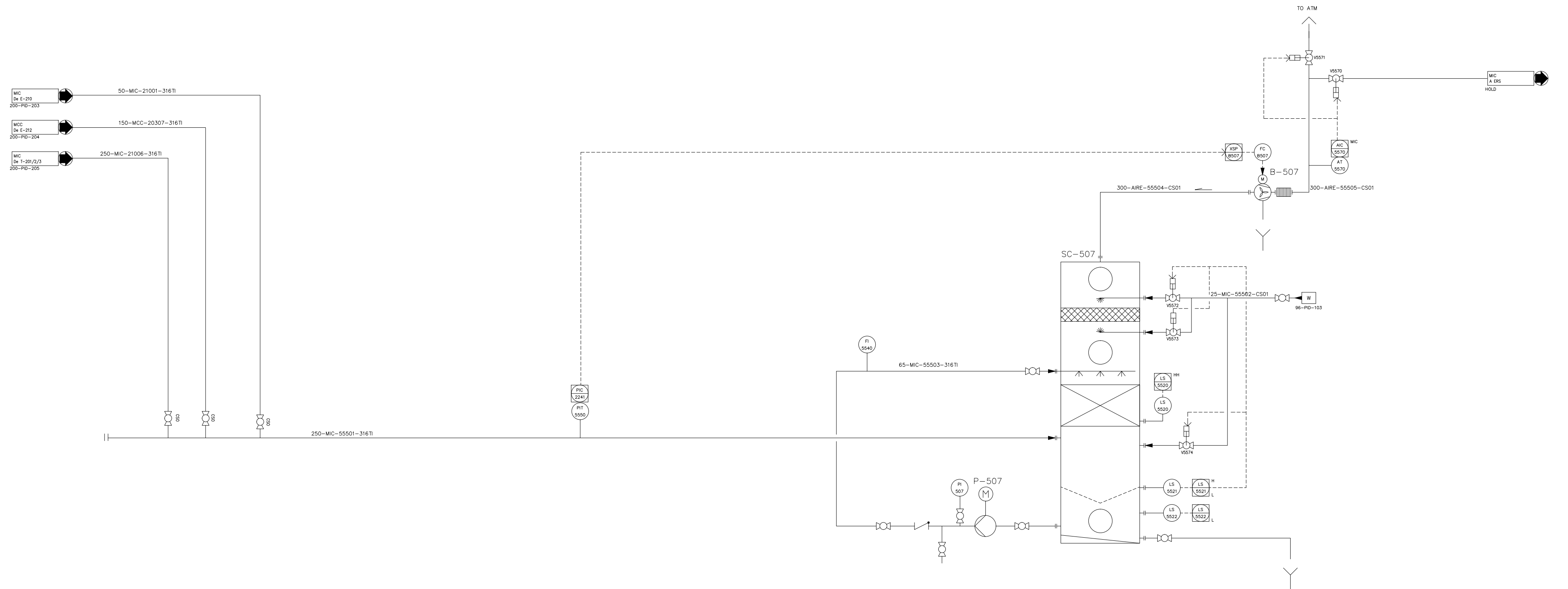

Drawn		AP	NTI		escuela d'enginyeria	
Date	01.05.14	Project				
Checked		DL	PROYECTO SEVIN			
Date	01.05.14	Title				
Issued		DL	TRATAMIENTO DE GASES RECUPERACIÓN DE TOLUENO Y MIC			
Date	01.05.14	Company Doc. Ref.				
		500-101				
Rev.	01.05.14	ISSUED FOR APPROVAL	GRP3	500	PID	000
Date		Status	Unit	Doc. Type	Mat. Code	Serial Num.
						101 A

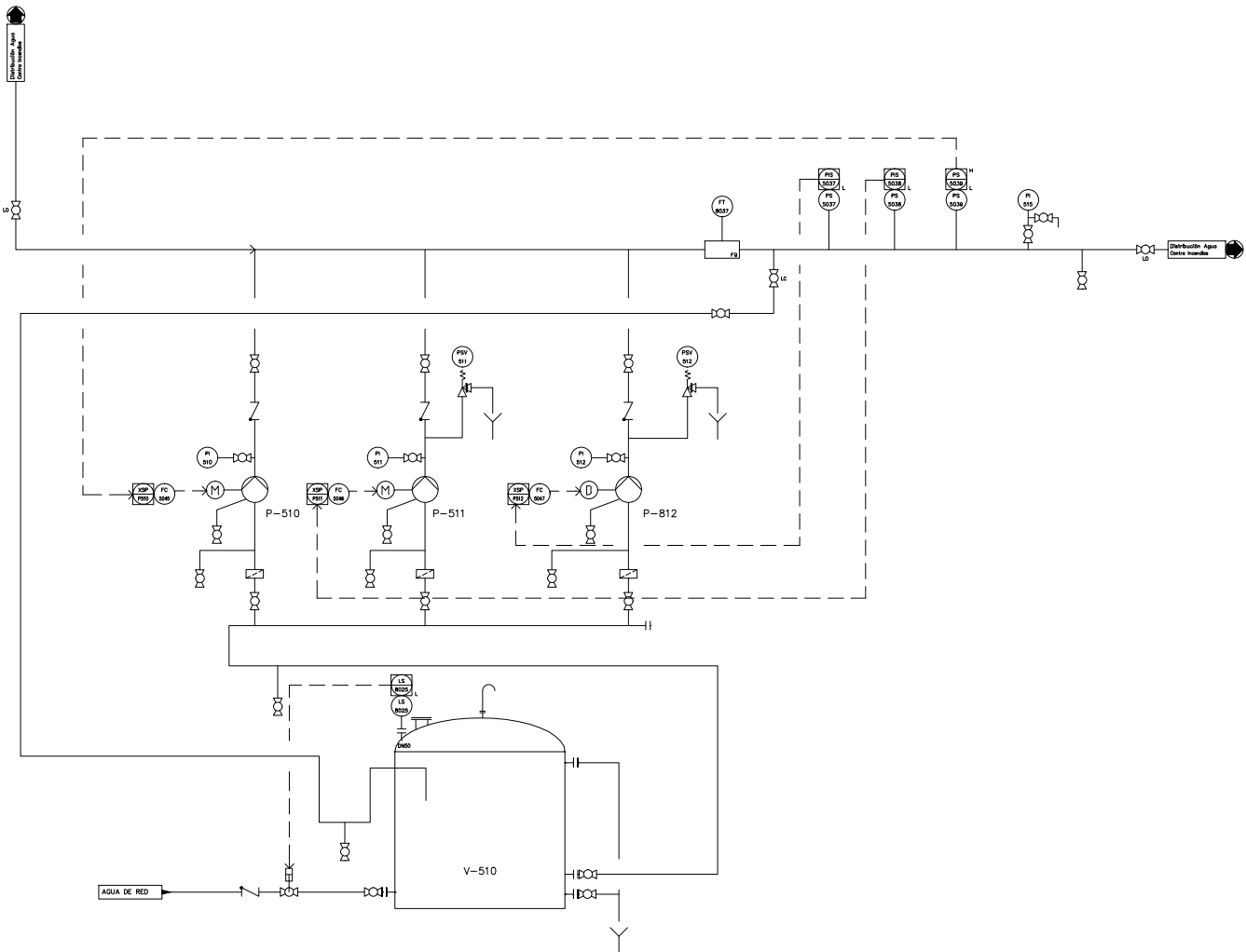

Drawn	DL	NTI		escuela d'enginyeria					
Date	01.05.14	Project							
Checked	AP	PROYECTO SEVIN							
Date	01.05.14	Title							
Issued	CB	TRATAMIENTO DE GASES SCRUBBER SC-507							
Date	01.05.14	Company Doc. Ref.							
Scale		500-102							
Rev.	A	01.05.14	ISSUED FOR APPROVAL	GRP3	500	PID	000	102	A
Date			Status	Project number	Unit	Doc. Type	Mat. Code	Serial Num.	Revision



			Drawn	DL	 
			Date	21.05.14	
			Checked	AD	Project
			Date	21.05.14	PROYECTO SEVIN
			Issued	AP	Title
			Date	21.05.14	SERVICIOS AGUA CONTRA INCENDIOS
			Scale		Company Doc. Ref.
					500-103
A	21.05.14	ISSUED FOR APPROVAL			GRP3
Rev.	Date	Status			500
					PID
					000
					103
					A
					Project number
					Unit
					Doc. Type
					Mat. Code
					Serial Num.
					Revision

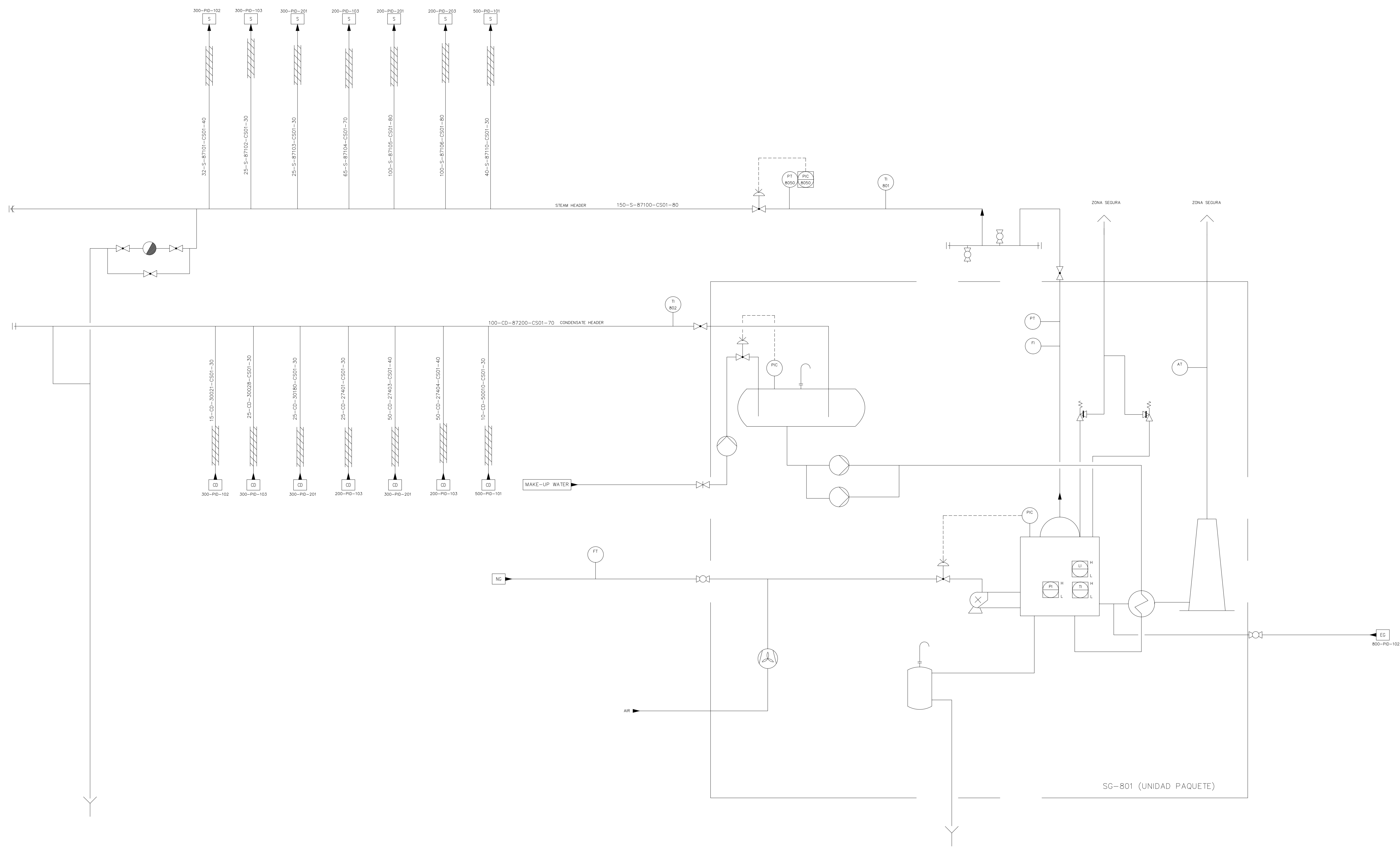

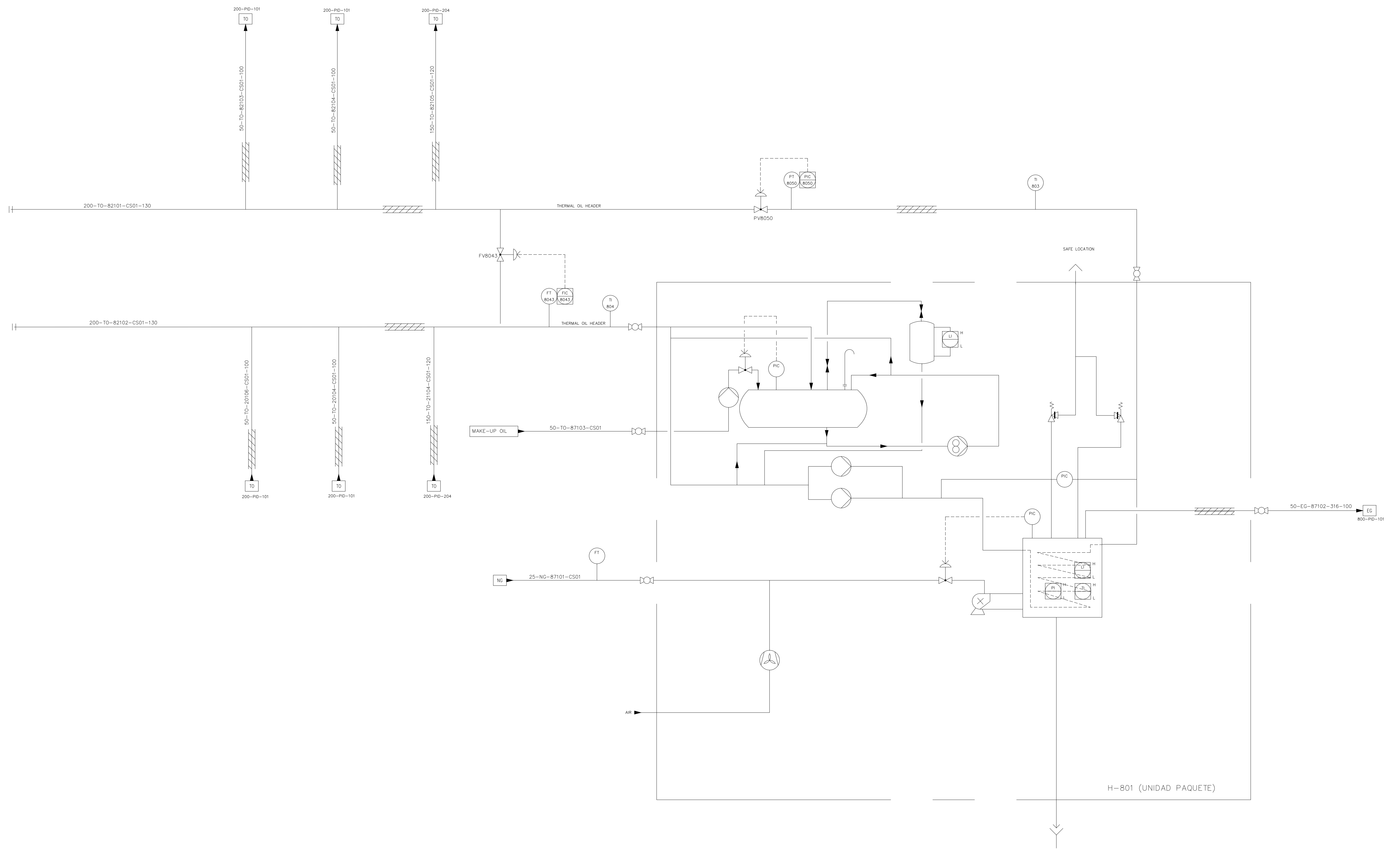

DL		NTI		escuela d'enginyeria	
Date	01.05.14	PROJECTO SEVIN			
AP		SERVICIOS			
Date	01.05.14	GENERADOR DE VAPOR-CALDERA			
CB		Company Doc. Ref. 800-101			
Date	01.05.14	GRP3	800	PID	000 101 A
Rev.	Date	Status		Project number	Unit Doc. Type Mat. Code Serial Num. Revision
A	01.05.14	ISSUED FOR APPROVAL			

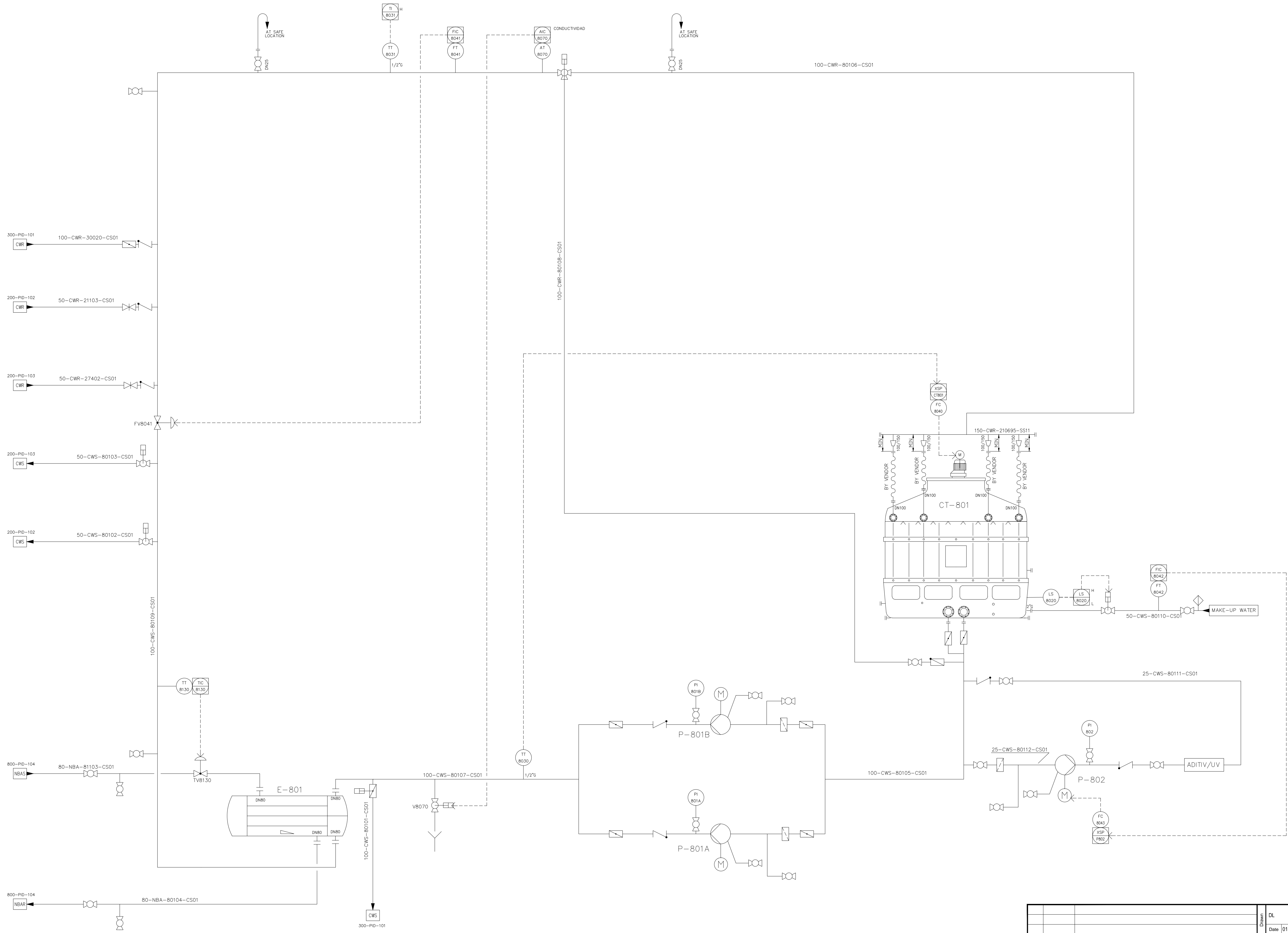

		DL		NTi		e escola d'enginyeria	
		Date	29.03.14	Project			
		A		PROYECTO SEVIN			
		Date	29.03.14	Title			
		CB		SERVICIOS ACEITE TÉRMICO			
		Date	29.03.14	Company Doc. Ref.			
		A		800-102			
		A		GRP3	800	PID	000
		A		102	A		
Rev.	Date	Status					
A	29.03.14	ISSUED FOR APPROVAL					



Rev.	Date	Status	DL	01.05.14	 			
Checked	Date	AP	01.05.14	Project				
Issued	Date	CB	01.05.14	Title				
Scale	Date	01.05.14	Company Doc. Ref.	800-103				
A	01.05.14	ISSUED FOR APPROVAL	GRP3	800	PID	000	103	A
			Project number	Unit	Doc. Type	Mat. Code	Serial Num.	Revision

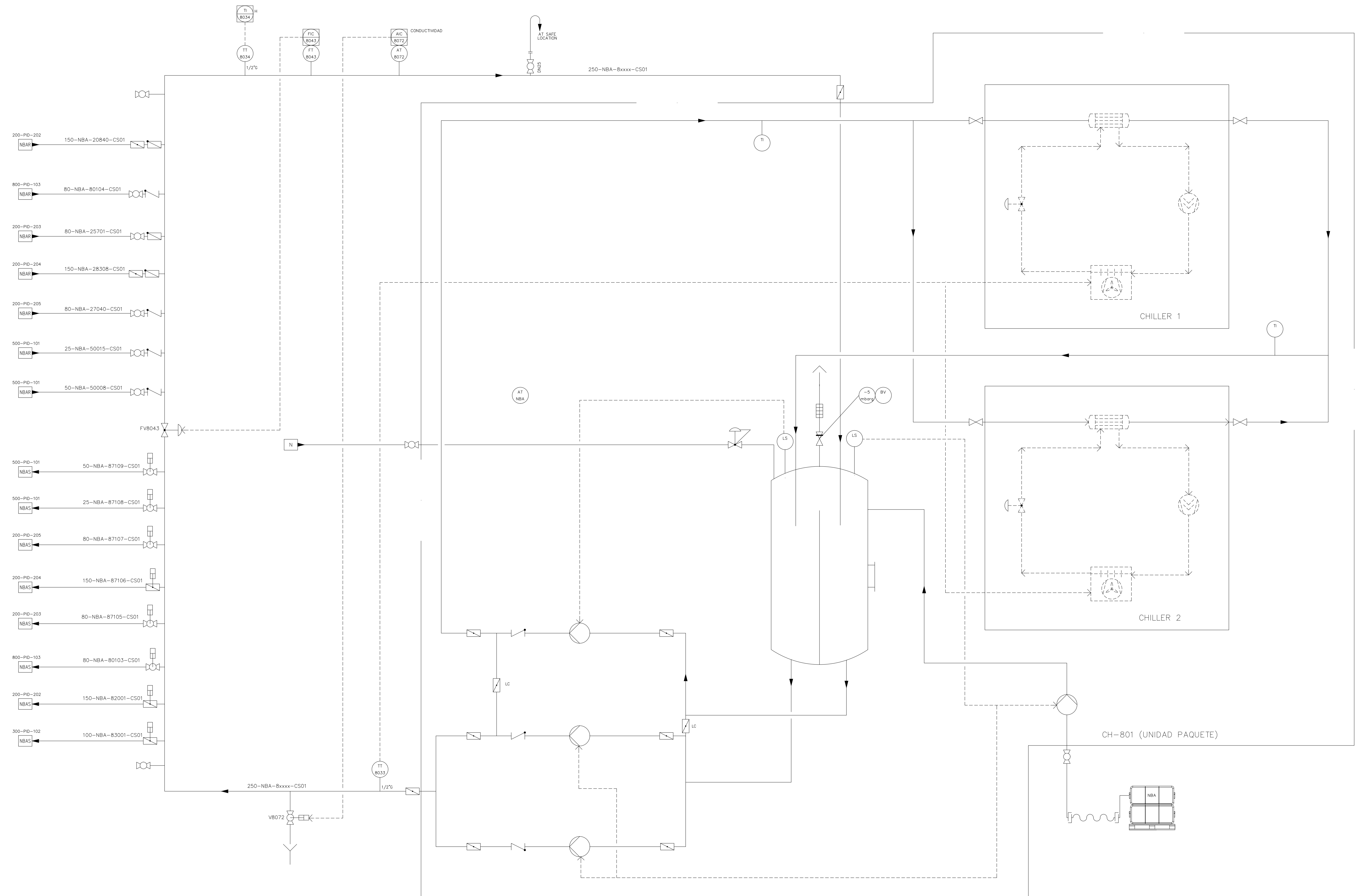

Rev.	Date	Status	DL	Date	01.05.14	 PROYECTO SEVIN SERVICIOS NBA DE ENFRIAMIENTO-GRUPOS DE FRIO Company Doc. Ref. 800-104
			AP	Date	01.05.14	
			CB	Date	01.05.14	
			Scale			
A	01.05.14	ISSUED FOR APPROVAL				
GRP3	800	PID	000	104	A	
Project number	Unit	Doc. Type	Mat. Code	Serial Num.	Revision	

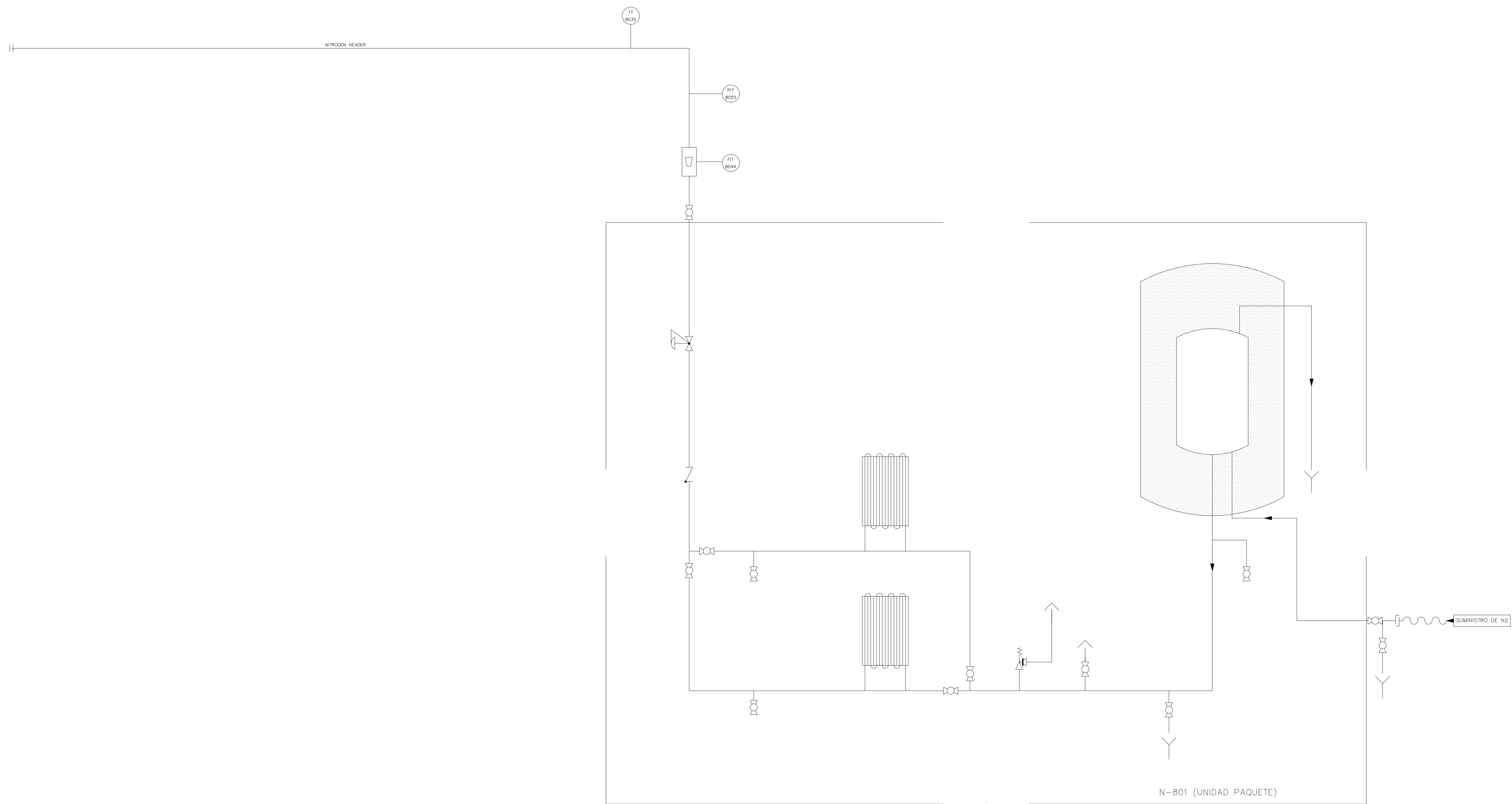

			DL	NTI		e escuela d'ingenieria			
			Date	01.05.14	Project				
			AP	PROYECTO SEVIN					
			Date	01.05.14	Title				
			CB	SERVICIOS SUMINISTRO DE NITROGENO					
			Date	01.05.14	Company Doc. Ref.				
				800-105					
A	01.05.14	ISSUED FOR APPROVAL	Scale	GRP3	800	PID	000	105	A
Rev.	Date	Status		Project number	Unit	Doc. Type	Mat. Code	Serial Num.	Revision

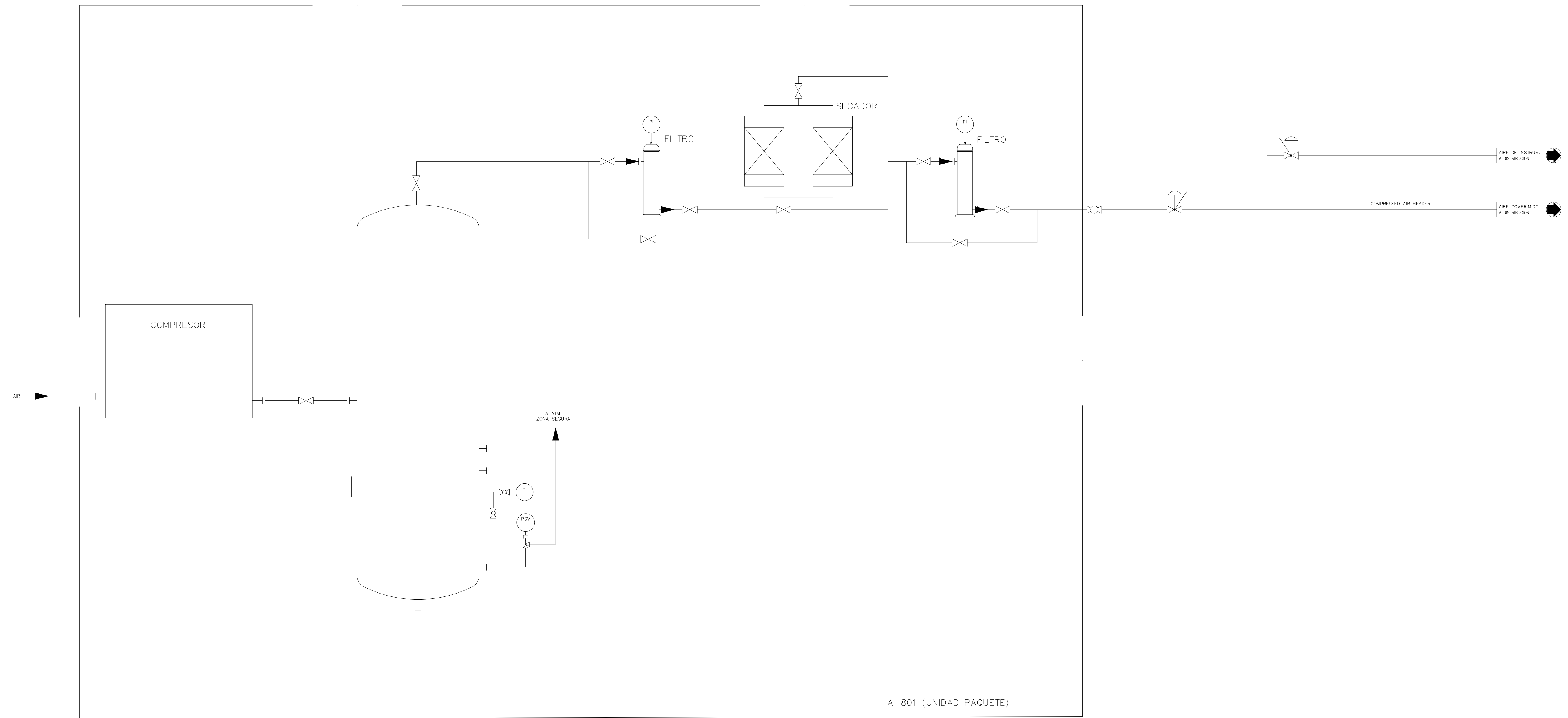

		DL		NTi		e escuela d'enginyeria	
		Date 01.05.14					
		AP		Project			
		Date 01.05.14		PROYECTO SEVIN			
		CB		Title			
		Date 01.05.14		SERVICIOS SUMINISTRO DE AIRE			
		Scale		Company Doc. Ref.			
				800-106			
A		01.05.14		ISSUED FOR APPROVAL		Status	
Rev.	Date			Project number	Unit	Doc. Type	Mat. Code
				800	PID	000	106
							A

9.4. IMPLANTACIÓN

PRODUCCIÓN 1-NAFTOL

CARRER DE PABLO NERUDA

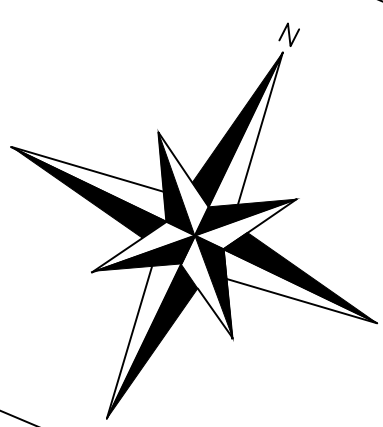

Drawn	AD		
Date	21.05.14		
Checked	AP	Project: PROYECTO SEVIN	
Date	21.05.14	Title: PARCELA LAYOUT	
Issued	DG	Company Doc. Ref: PAR-001	
Date	21.05.14	GRP3	PAR DP 000 001 A
Rev.	01.05.14	ISSUED FOR APPROVAL	
Date		Status	
Scale	1:400		

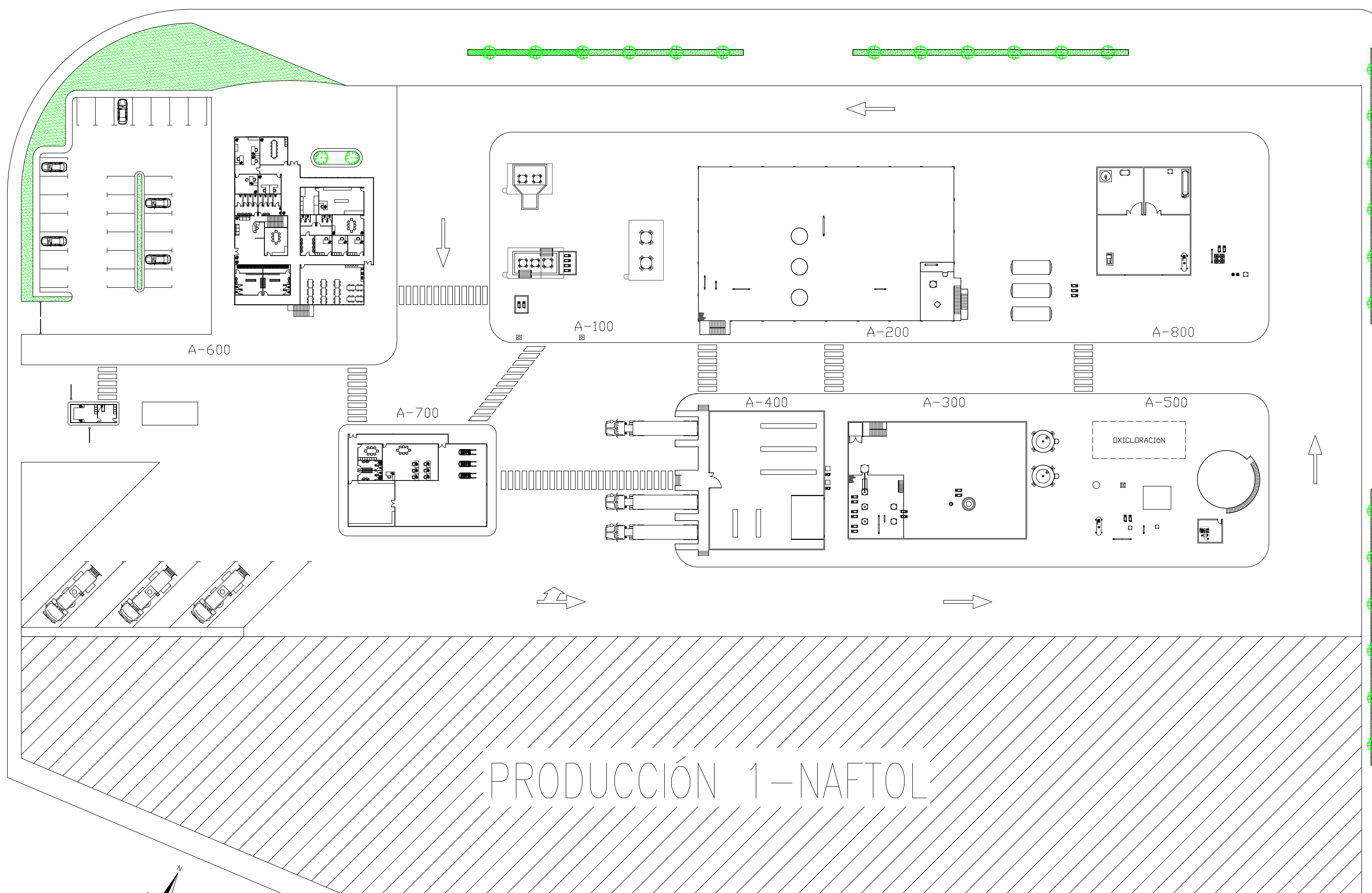

PRODUCCIÓN 1-NAFTOL

CARRER DE PABLO NERUDA

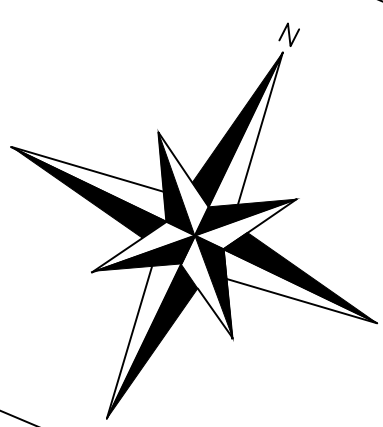

A	01.05.14	ISSUED FOR APPROVAL	Status	AD	Drawn	NTi	escuela d'enginyeria	
				21.05.14	Date			
				AP	Project			PROYECTO SEVIN
				21.05.14	Date			PARCELA TUBERIAS
DG	Company Doc. Ref.	PAR-002						
21.05.14	Date	000	002	A				
1:400	Scale	GRP3	PAR	DP	000	002	A	
	Rev.		Date					

ALZADO

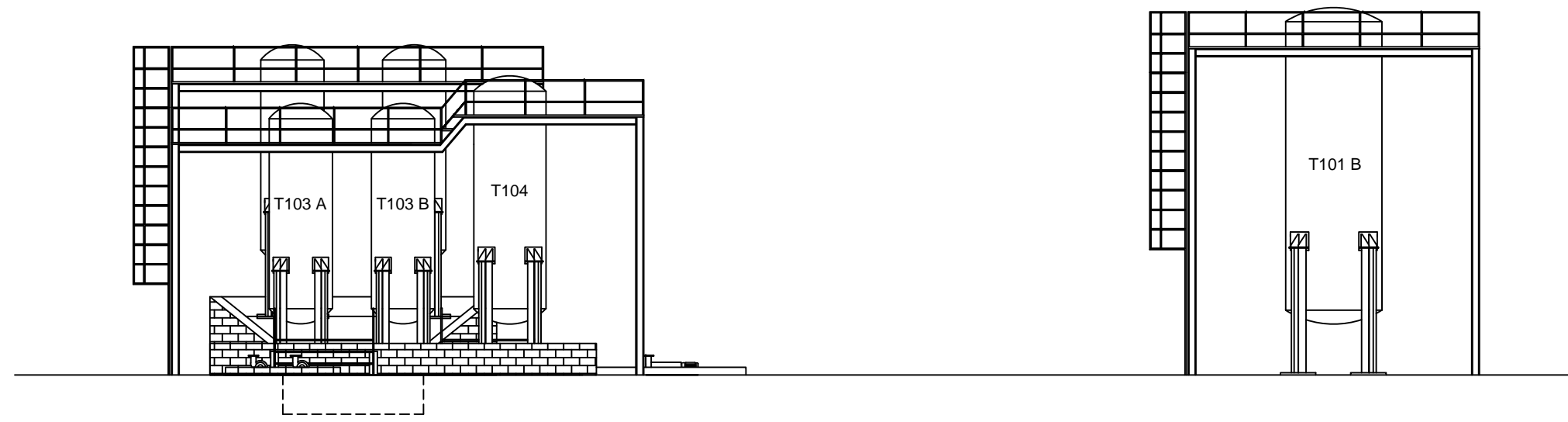

PERFIL

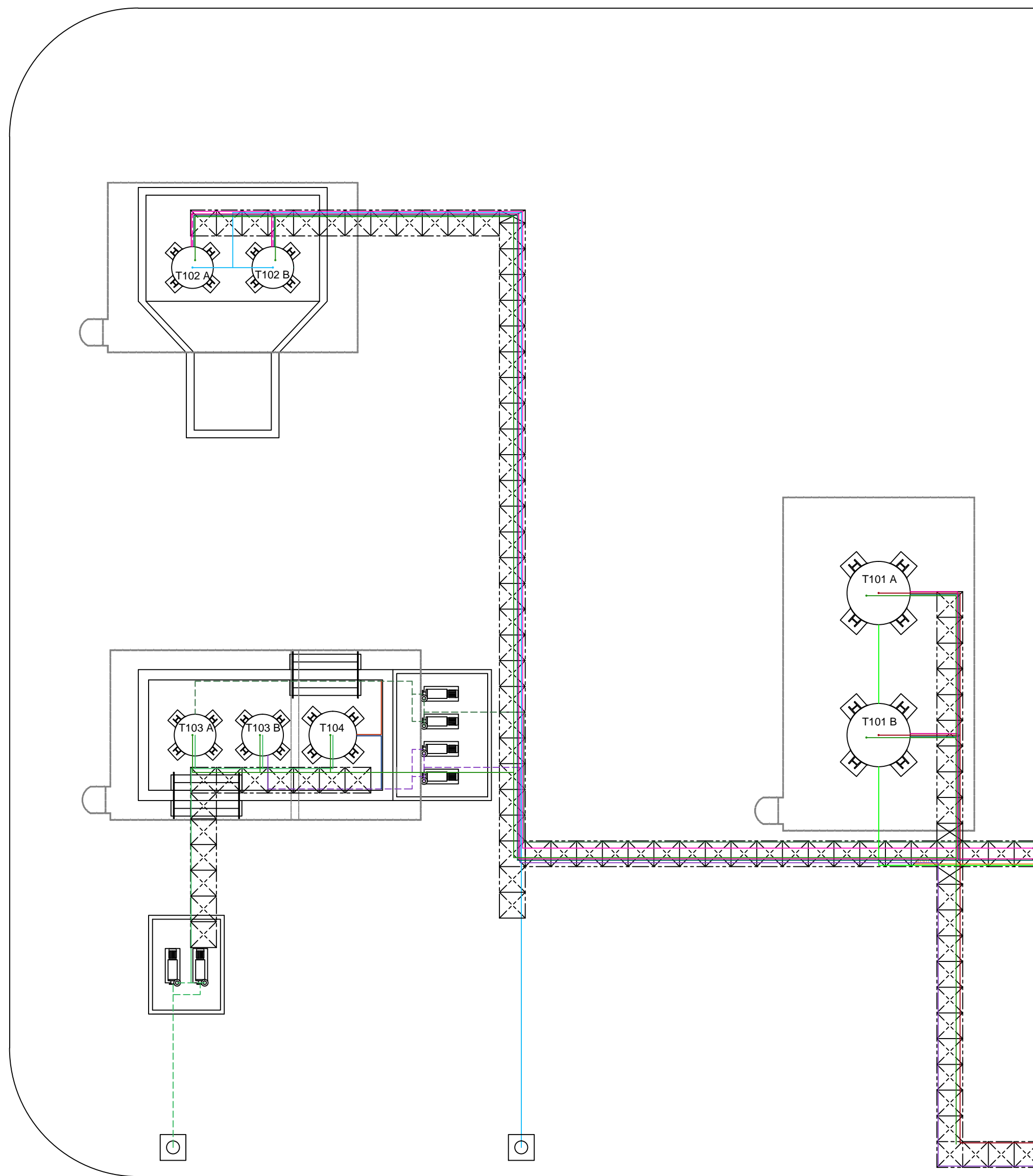
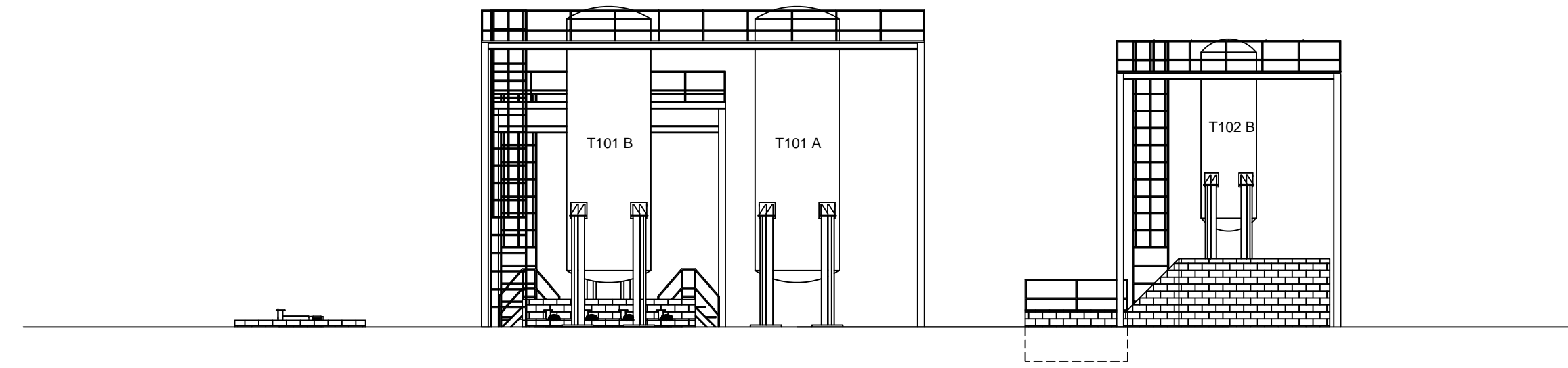

PLANTA

AD	21.05.14		PROYECTO SEVIN					
AP	21.05.14		A-100					
DL	21.05.14		EQUIPOS Y TUBERIAS					
Scale	1:150		A-100-001					
Rev.	Date	Status	GRP3	100	DA	000	003	A

ALZADO

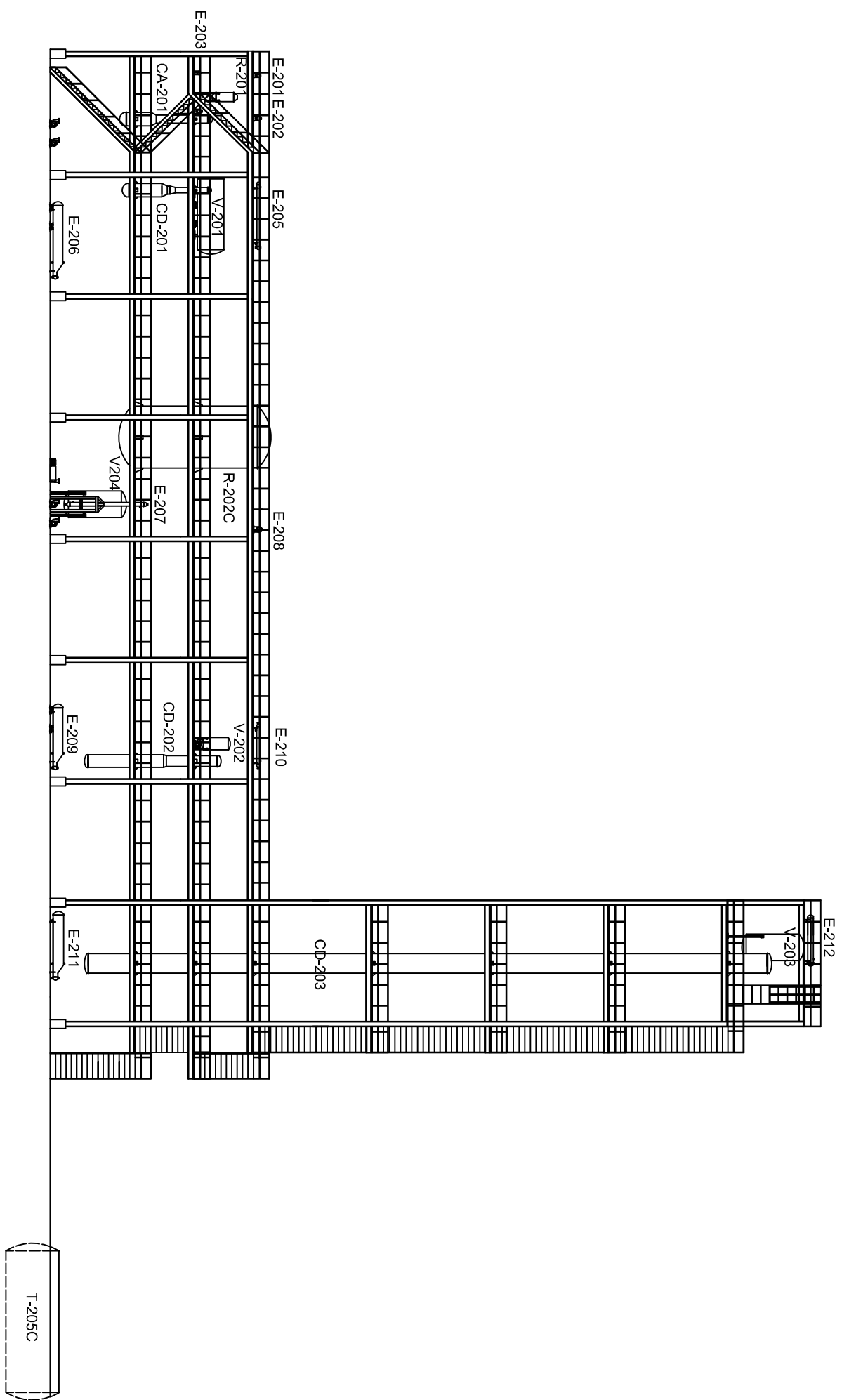

PERFIL

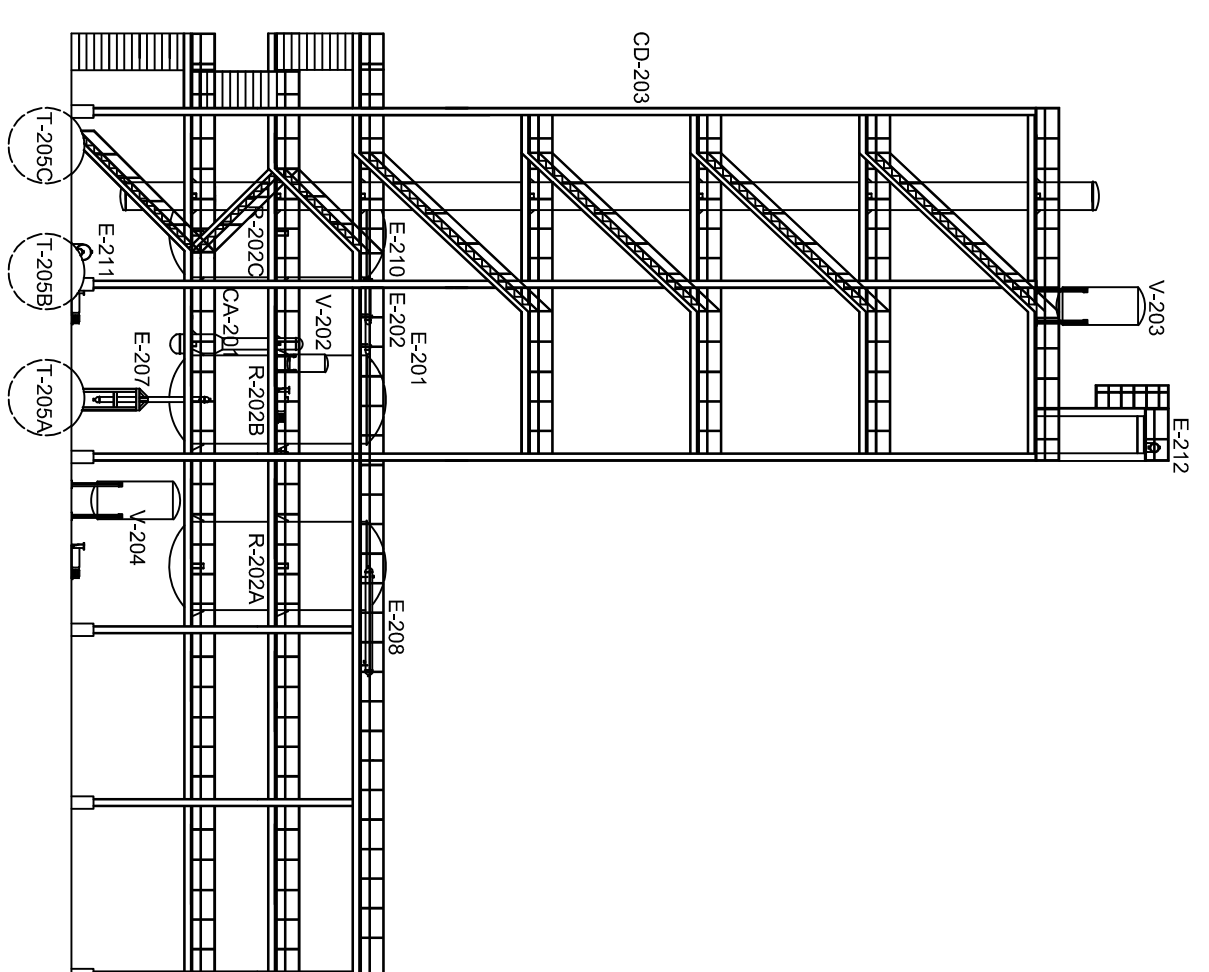

PLANTA

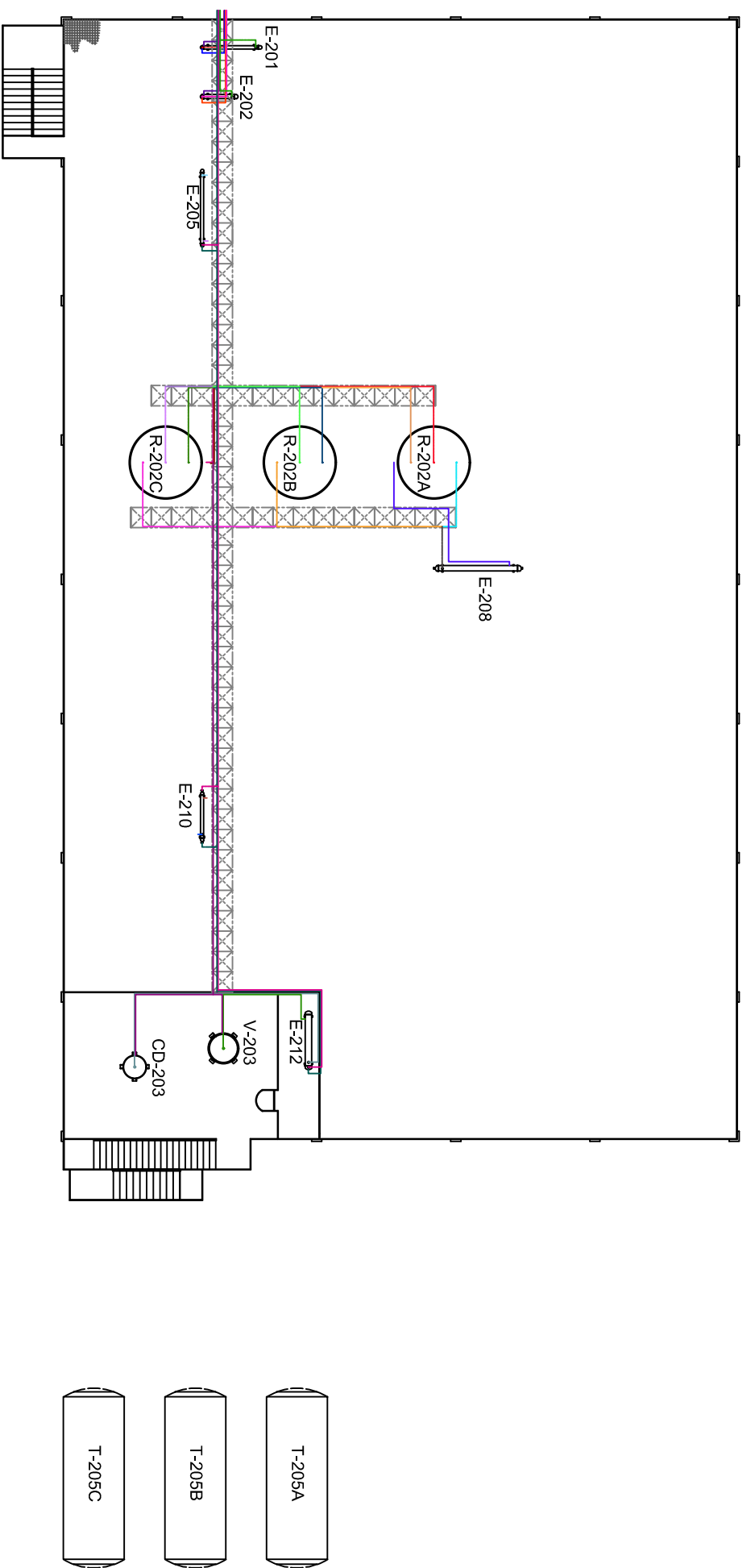

PLANTA 2

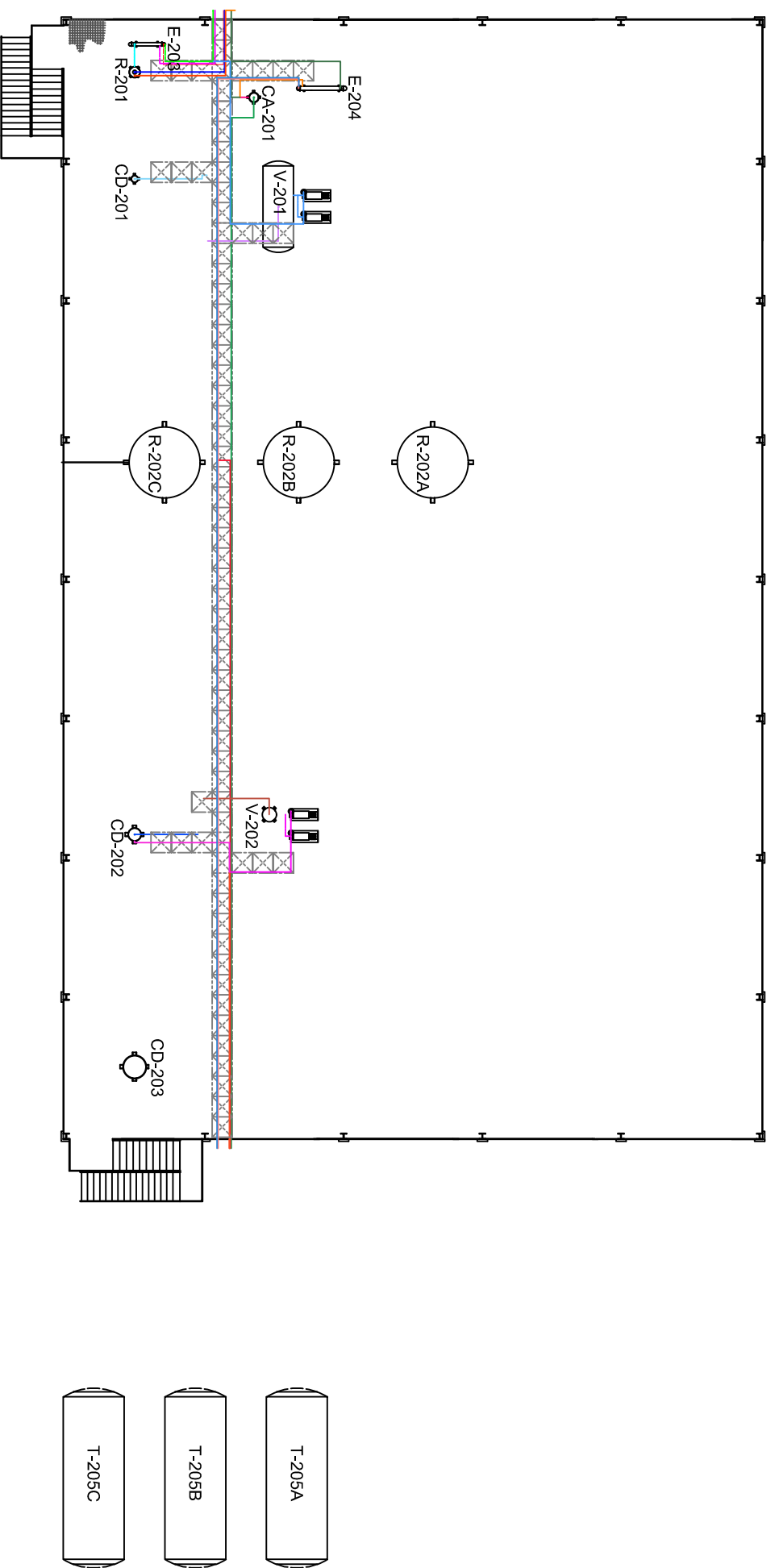

PLANTA 1

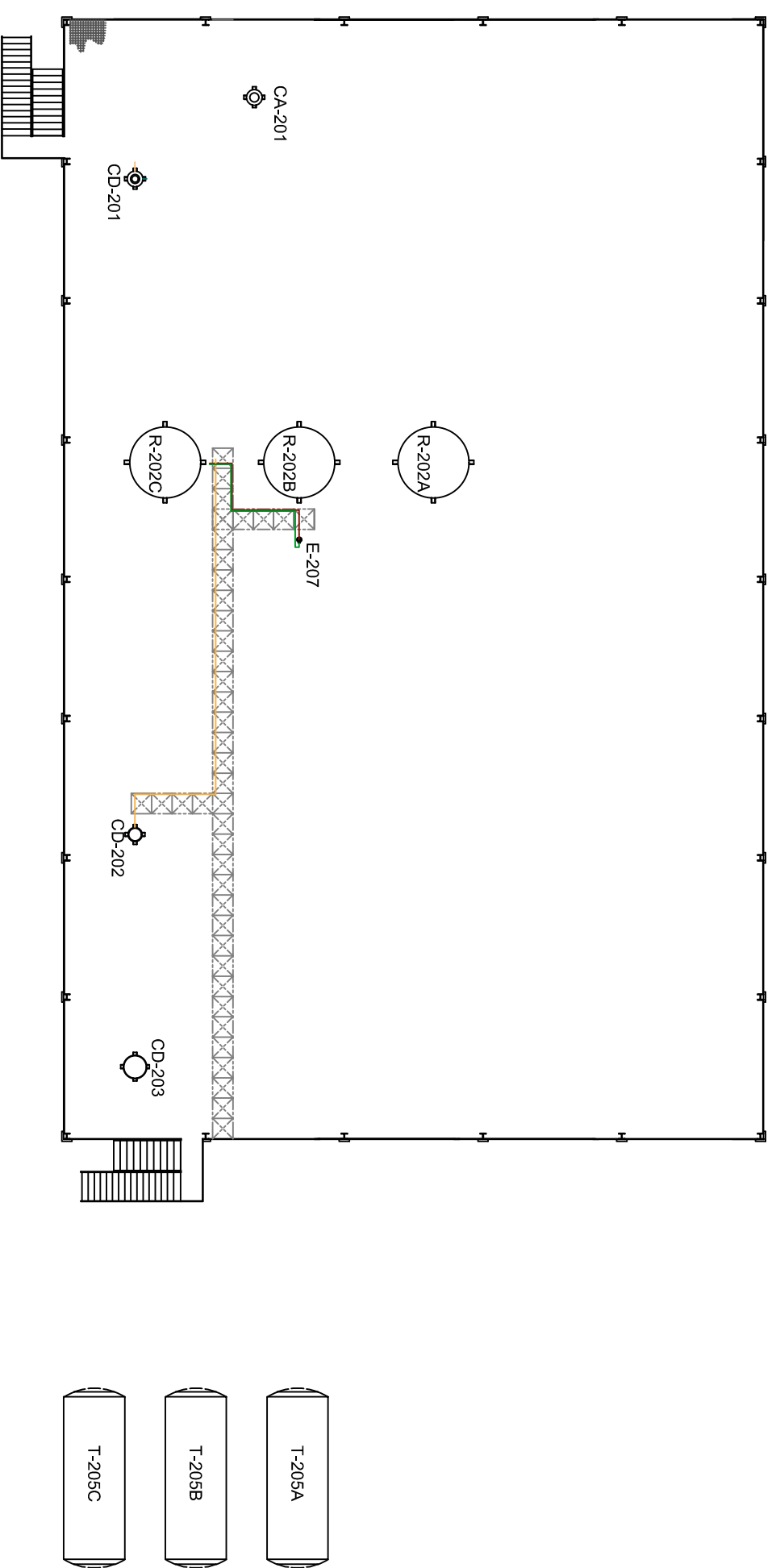

PLANTA 0

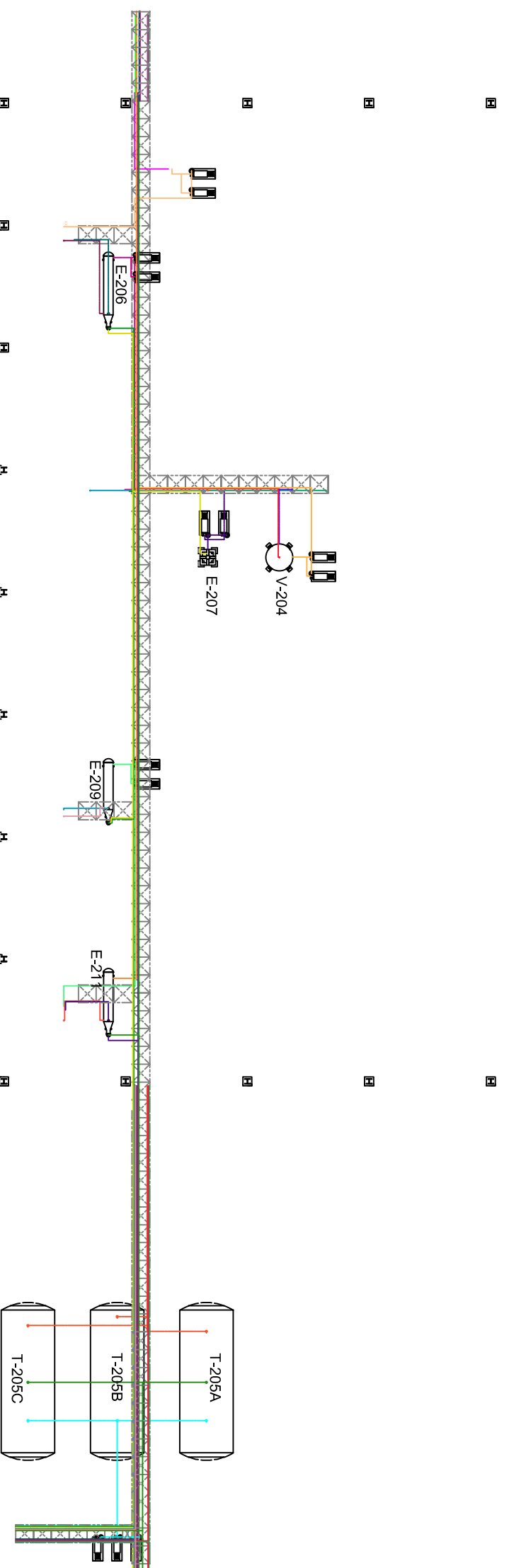

Rev.	Date	Status	Scale	A	01.05.14	ISSUED FOR APPROVAL	Drawn	AD	Date	21.05.14	Checked	AP	Date	21.05.14	Released	DL	Date	21.05.14	Project number	Unit	Doc. Type	Mat. Code	Serial Num	Revision	 	Project	PROYECTO SEVIN					
																										Title	A-200 EQUIPOS Y TUBERIAS					
Company Doc. Ref.																			A-200-001		GRP3		200		DA		000		004		A	

ALZADO

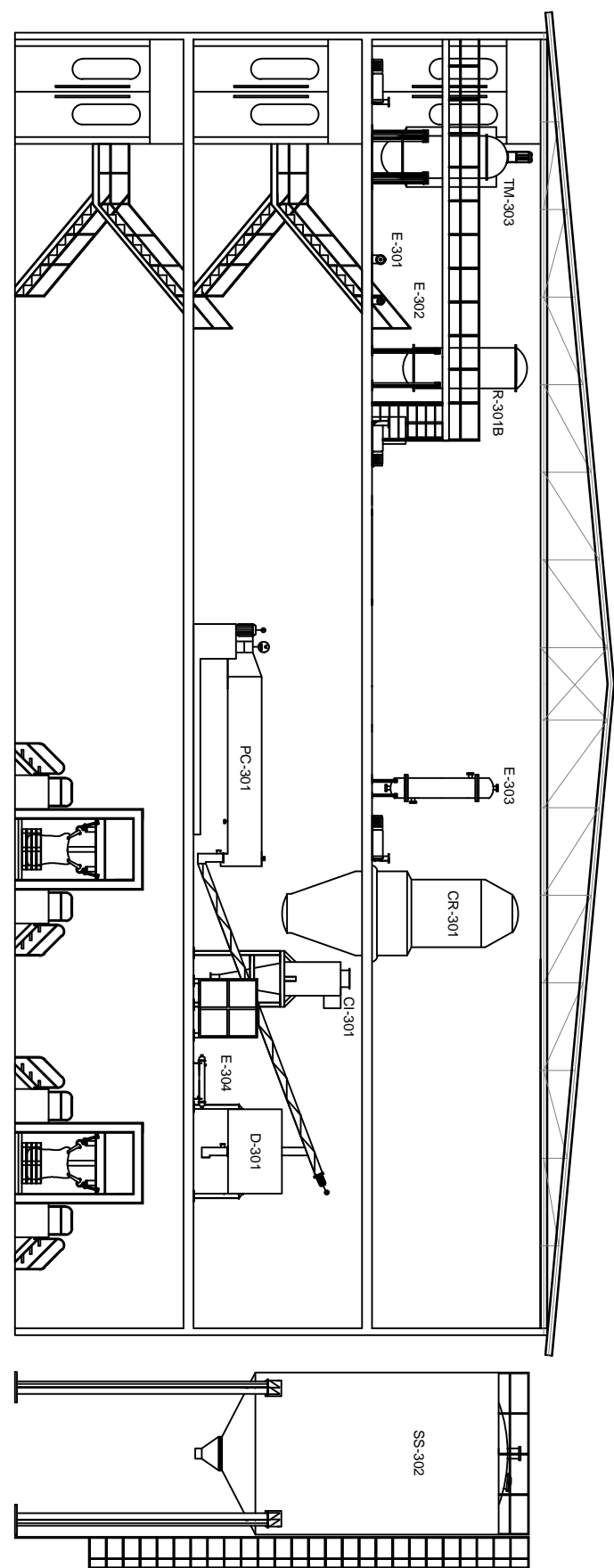

PERFIL

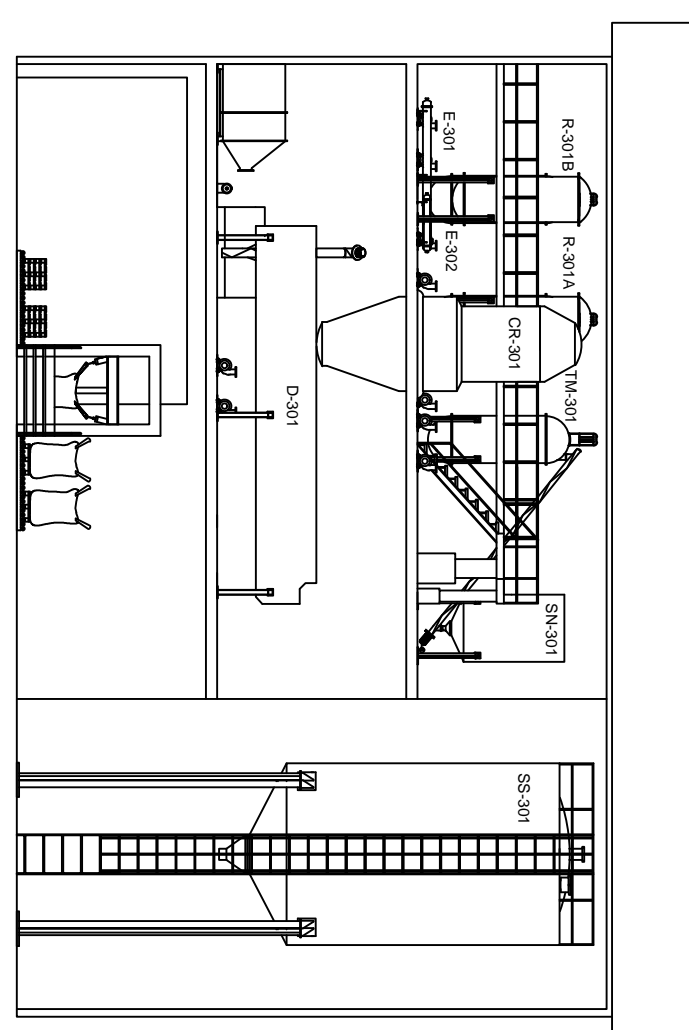

PLANTA 2

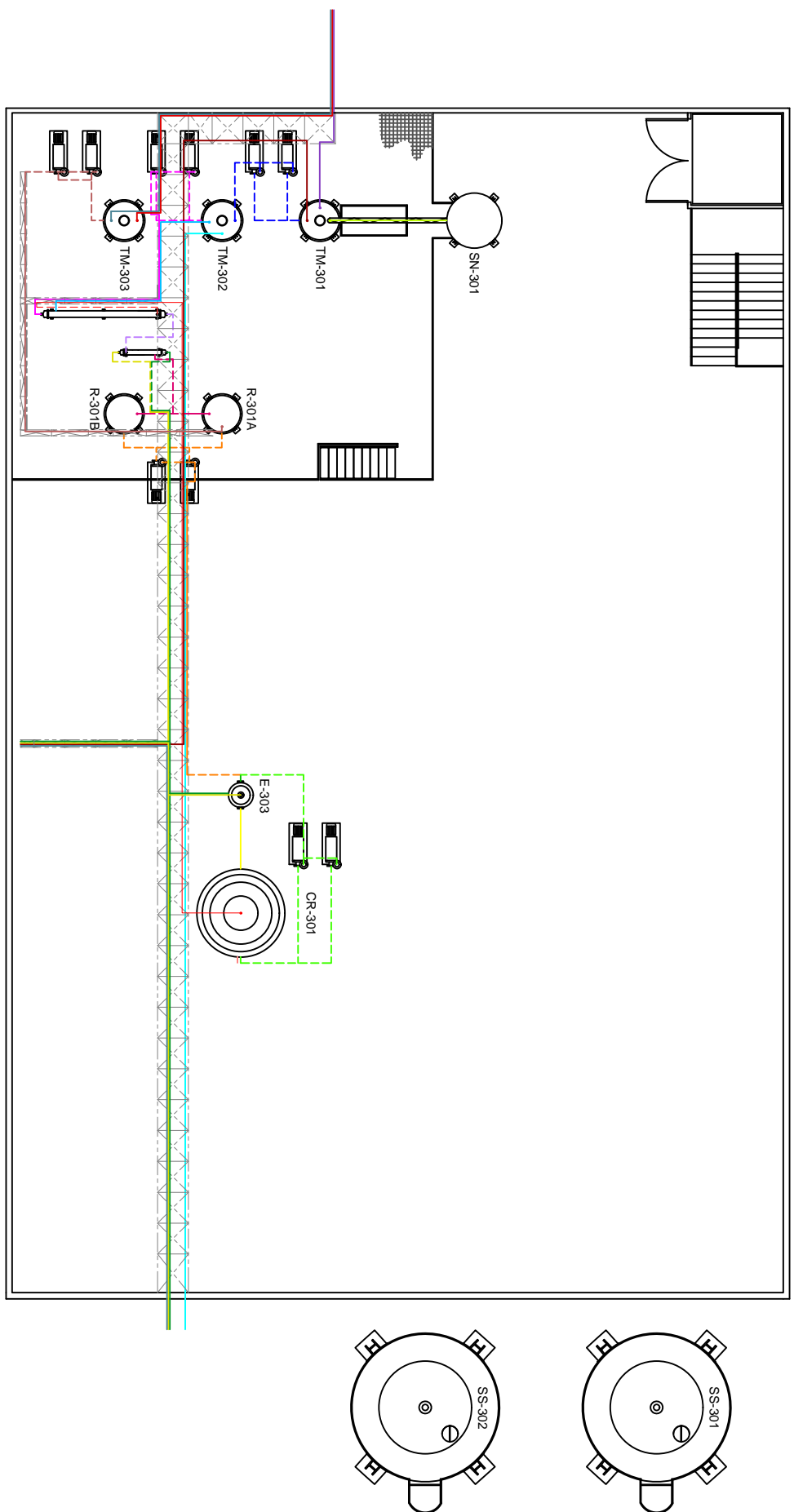

PLANTA 1

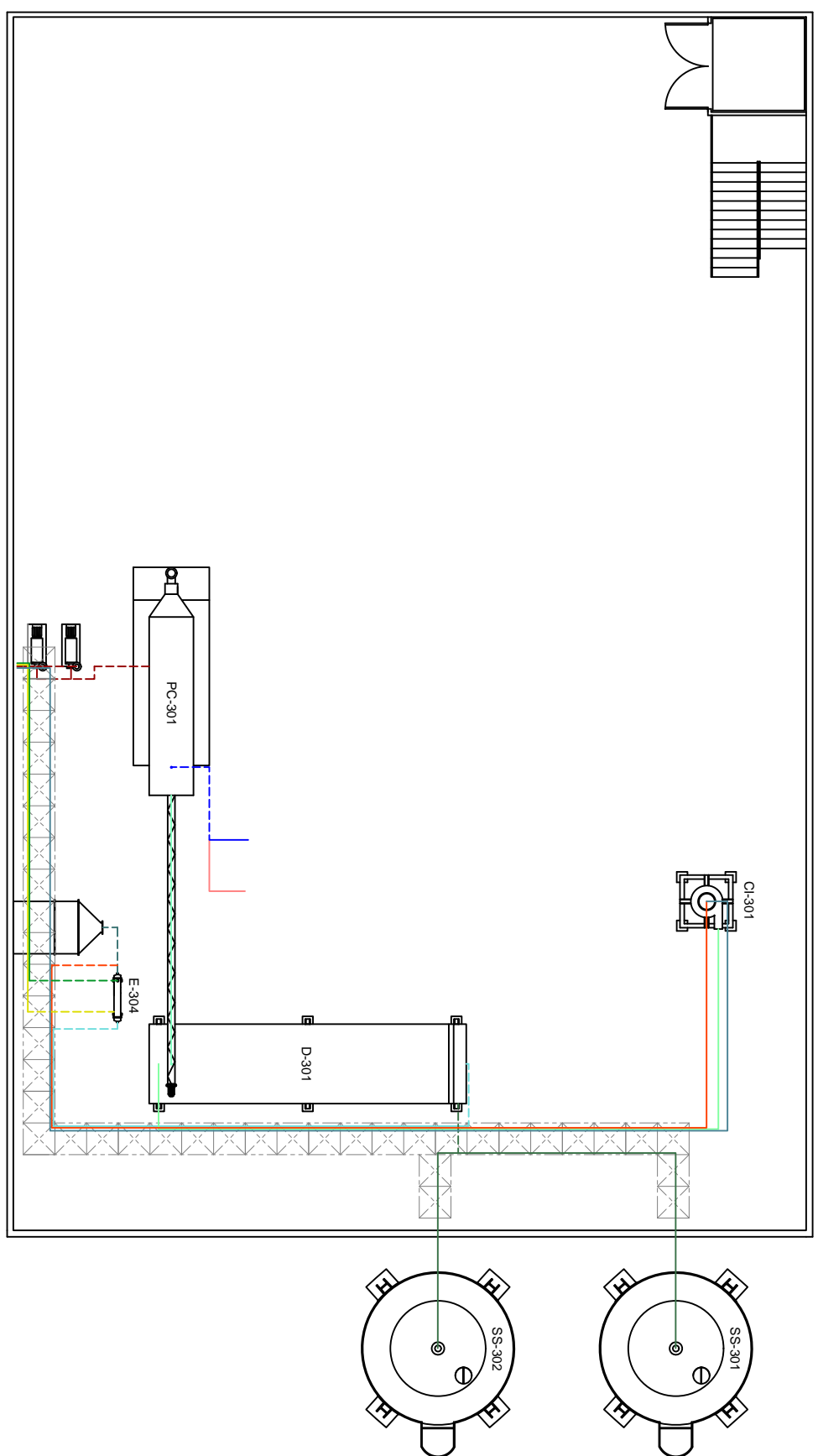

PLANTA 0

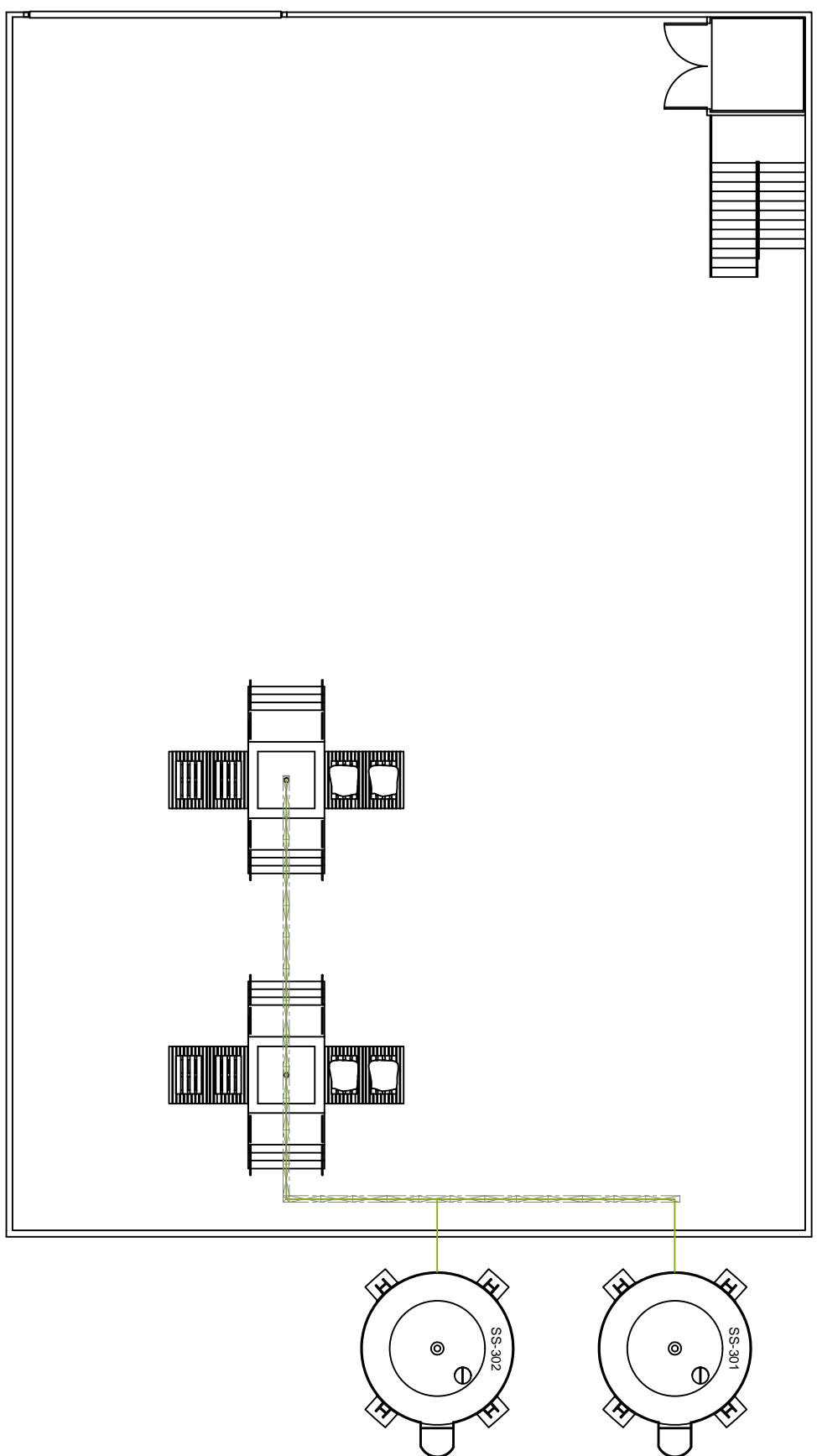

Rev.		Date		Status		Scale		Company Doc. Ref.		Project		Title	
A	01.05.14	ISSUED FOR APPROVAL				1:300		GRP3	300	DA	000	005	A
								NTI		escuela d'enginyeria		PROYECTO SEVIN	
								AP		Date		A-300	
								DL		Date		EQUIPOS Y TUBERIAS	
								AD		Date		A-300-001	

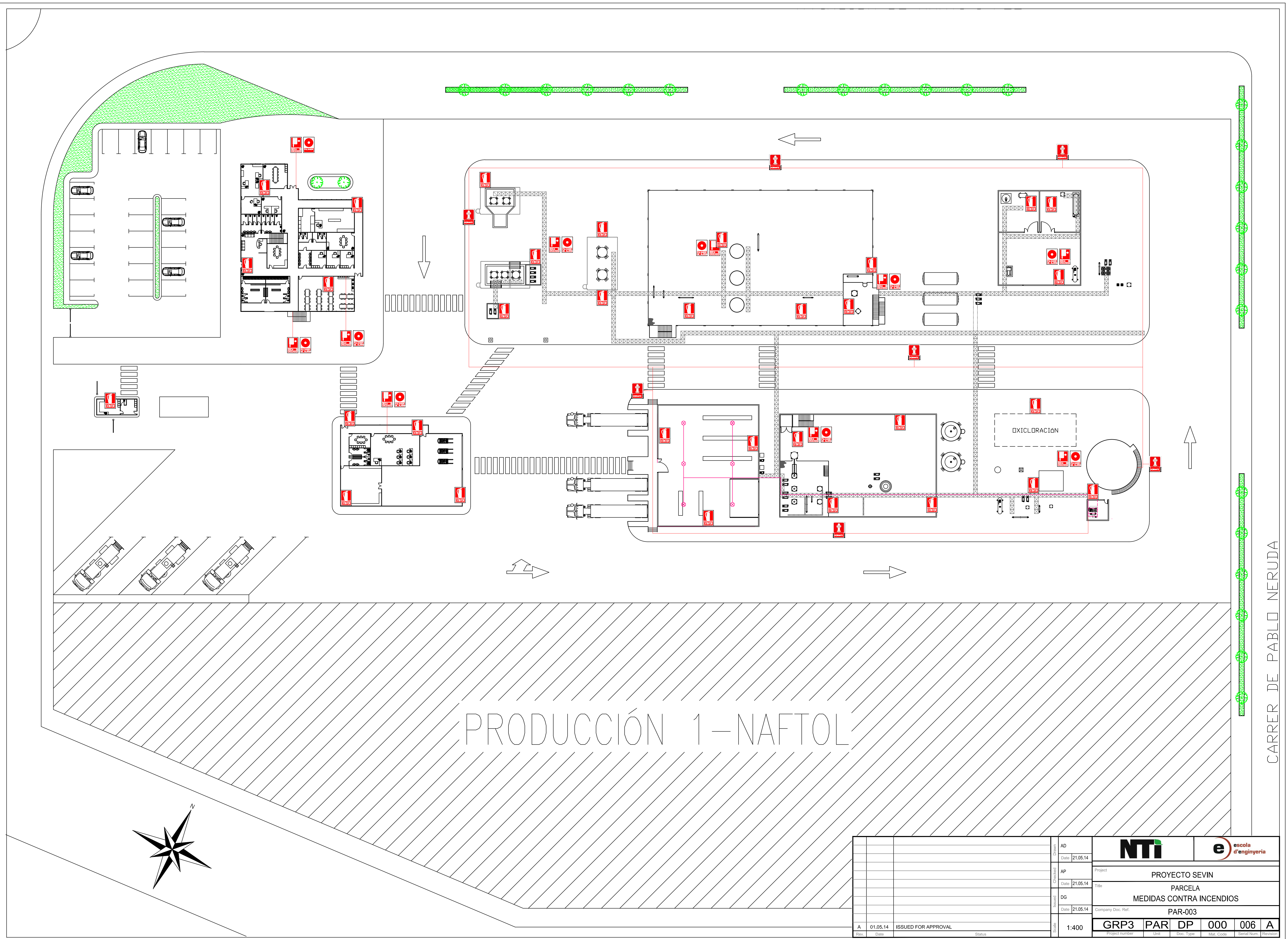

PRODUCCIÓN 1-NAFTOL

CARRER DE PABLO NERUDA

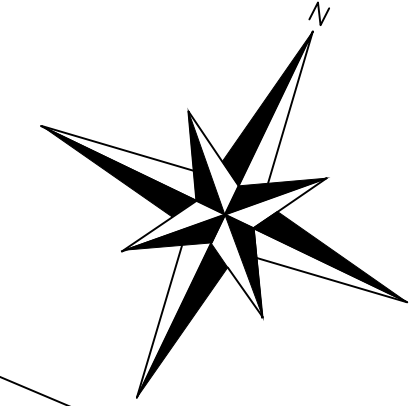

A	01.05.14	ISSUED FOR APPROVAL	Scale	1:400	 	AD	Drawn	AD	NTI escuela d'enginyeria
				AP		Checked	AP		
				DG		Issued	DG		
					Project		PROYECTO SEVIN		
					Title		PARCELA		
					Company Doc. Ref.		MEDIDAS CONTRA INCENDIOS		
							PAR-003		
Rev.	Date	Status	Project number	Unit	Doc. Type	Mat. Code	Serial Num.	Revision	
			GRP3	PAR	DP	000	006	A	

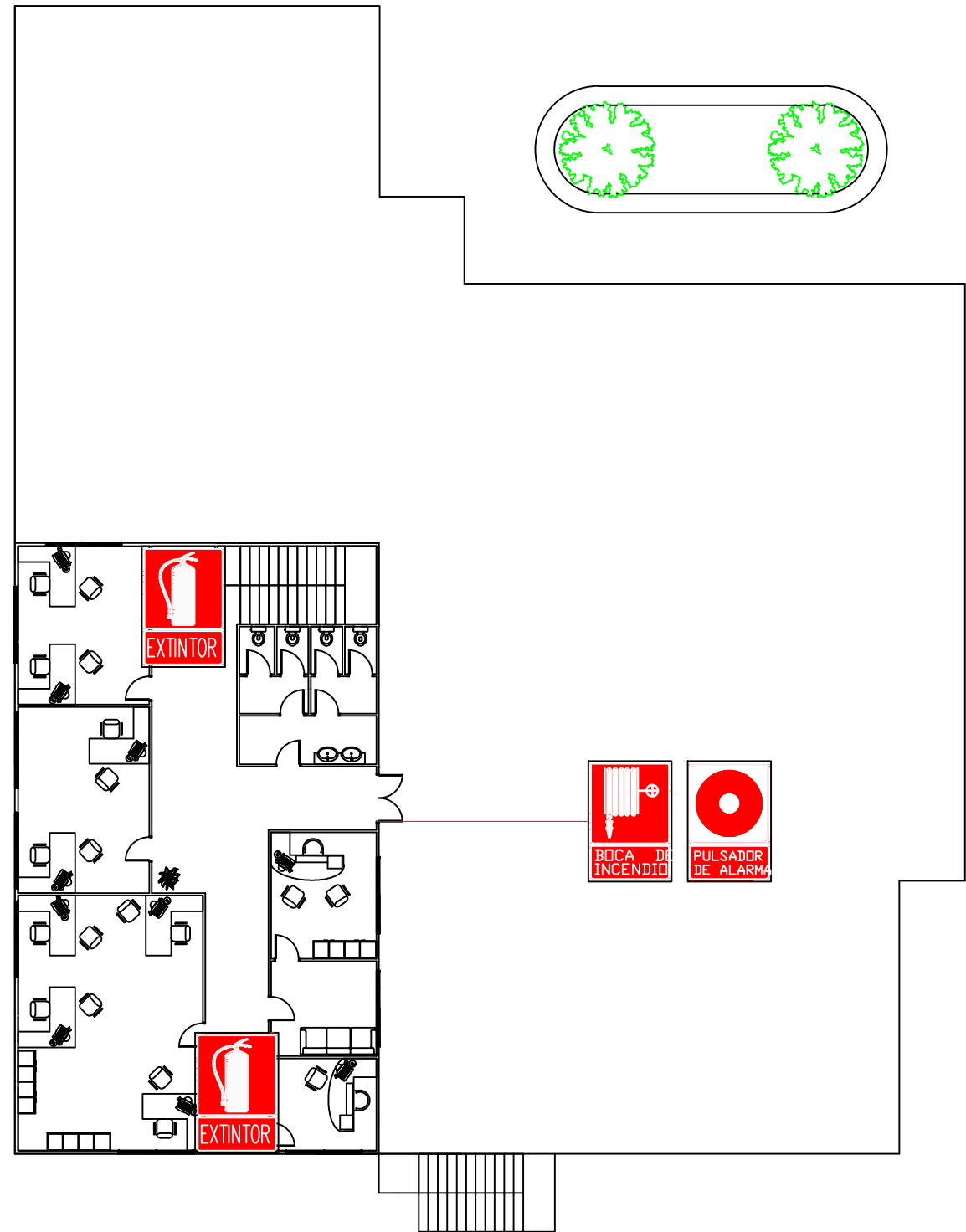
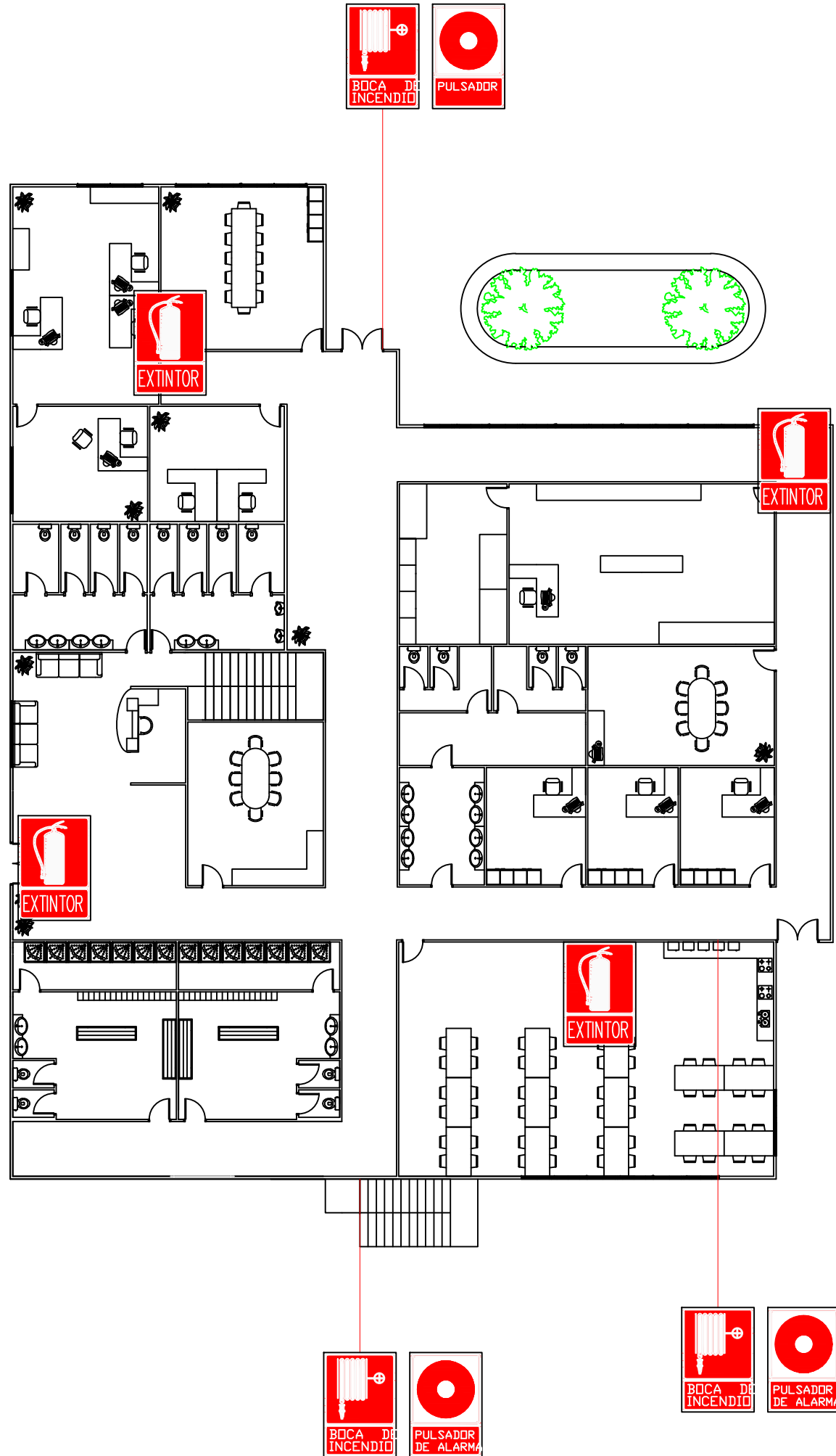

		AD	AD	NTI		e escola d'enginyeria				
		Date	21.05.14	Project						
		AP	AP	PROYECTO SEVIN						
		Date	21.05.14	Title						
		DG	DG	A-600						
		Date	21.05.14	MEDIDAS CONTRA INCENDIOS						
				Company Doc. Ref.						
				A-600-001						
A	01.05.14	ISSUED FOR APPROVAL		1:200	GRP3	PAR	DP	000	007	A
Rev.	Date	Status			Project number	Unit	Doc. type	File Code	Sheet Num.	Revision

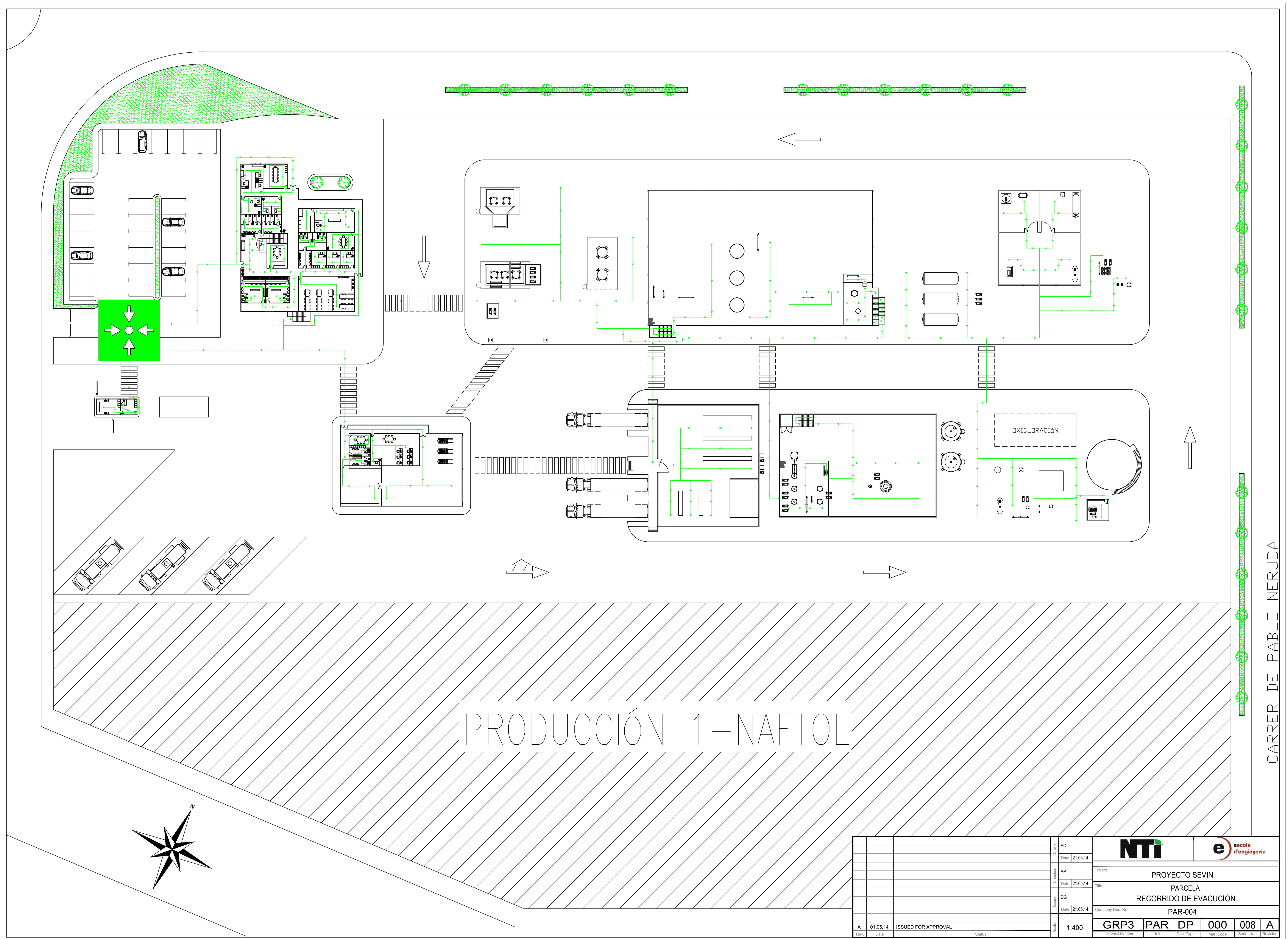

PRODUCCIÓN 1-NAFTOL

CARRER DE PABLO NERUDA

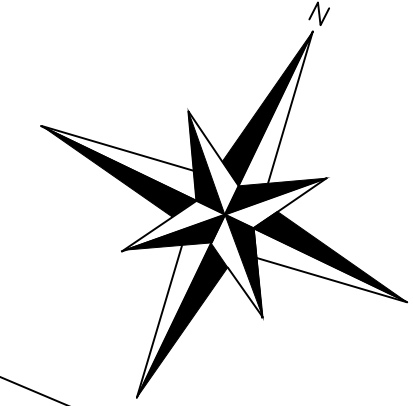

AD	Drawn	AD						
21.05.14	Date	21.05.14						
AP	Checked	AP	PROJECT: PROYECTO SEVIN					
21.05.14	Date	21.05.14	TITLE: PARCELA					
DG	Issued	DG	RECORRIDO DE EVACUACIÓN					
21.05.14	Date	21.05.14	Company Doc. Ref.: PAR-004					
A	Rev.	01.05.14	GRP3	PAR	DP	000	008	A
	Date	ISSUED FOR APPROVAL	Project number	Unit	Doc. Type	Mat. Code	Serial Num.	Revision

